

THIS MANUAL SUPERSEDES MANUAL DATED JULY 1993.
SEE TABLE OF CONTENTS PAGE FOR DETAILS.

TECHNICAL MANUAL

UNIT, DIRECT SUPPORT AND GENERAL SUPPORT MAINTENANCE REPAIR PARTS AND SPECIAL TOOLS LIST (INCLUDING DEPOT MAINTENANCE REPAIR PARTS AND SPECIAL TOOLS)

FOR

HOWITZER, MEDIUM, SELF PROPELLED: 155MM

MI09A2	(NSN 2350-01-031-0586)	(EIC: 3EZ)
MI09A3	(NSN 2350-01-031-8851)	(EIC: 3E2)
MI09A4	(NSN 2350-01-277-5770)	(EIC: 3E8)
MI09A5	(NSN 2350-01-281-1719)	(EIC: 3E7)

HULL

Distribution Statement A. Approved for public release; distribution is unlimited.

**UNIT, DIRECT SUPPORT AND
GENERAL SUPPORT MAINTENANCE
REPAIR PARTS AND SPECIAL TOOLS LIST
(Including Depot Maintenance
Repair Parts and Special Tools)
FOR
HOWITZER, MEDIUM, SELF PROPELLED
155MM, M109A2 (2350-01-031-0586) (EIC:3EZ)
AND
HOWITZER, MEDIUM, SELF PROPELLED
155MM, M109A3 (2350-01-031-8851) (EIC:3E2)
AND
HOWITZER, MEDIUM, SELF PROPELLED
155MM, M109A4 (2350-01-277-5770) (EIC:3E8)
AND
HOWITZER, MEDIUM, SELF PROPELLED
155MM, M109A5 (2350-01-281-1719) (EIC:3E7)**

Current as of 15 August 1994

Distribution Statement A, Approved for public release; distribution is unlimited.

REPORTING OF ERRORS

You can help improve this manual. If you find any mistakes or if you know of a way to improve the procedures, please let us know. Mail your letter, DA Form 2028 (Recommended Changes to Publications and Blank Forms), **or** DA Form 2028-2 located in the back of this manual direct to Commander, US Army Tank-automotive and Armaments Command, ATTN: AMSTA-MMAA, Warren, MI 48397-5000. A reply will be furnished to you.

You may also provide DA Form 2028-2 information to TACOM via datafax or e-mail:

- TACOM'S fax number is DSN 786-6323
- TACOM'S e-mail address is amsta-mmaa@cc.tacom. army.mil

THIS MANUAL SUPERSEDES MANUAL TM 9-2350-311-24P-1 DATED JULY 1993.

TABLE OF CONTENTS

	Page	Figure
SECTION I: INTRODUCTION	1	
SECTION II. REPAIR PARTS LIST	1-1	
Group 01 Engine		
0100 Engine (7083-7396) and Container Assembly . . .	1-1	1
Engine (7083-7391) and Container Assembly . . .	2-1	2
Engine Mounting Base Assembly 7527607, Mounts and Brackets	3-1	3
Engine Vibration Damper and Engine Transmission Support.....	4-1	4
Engine Breather Hoses, Clamps and Brackets	5-1	5
Engine Oil Filter Hoses; Mount Assembly and Transmission		
Coolant Hoses; Oil Transmitter Fittings; and Protective Cover	6-1	6
Group 03 Fuel System		
0302 Fuel Pump and Hanger Assemblies, Right and Left; and Access		
Covers, Right and Left	7-1	7
0304 Air Cleaner Duct, Hoses and Clamps	8-1	8
Air Cleaner Hoses, Cover Assembly, and Baffle Assembly	9-1	9
Air Cleaner Centrifugal Fan and Motor	10-1	10
Air Cleaner Assembly, Element and Gaskets	11-1	11
0306 Engine Fuel Lines and Fittings	12-1	12
Upper and Lower Fuel Tanks, Lines and Fittings and Related Parts	13-1	13
Upper Fuel Tank Retainer, Strap and Channel Assembly	14-1	14
Upper Fuel Tank Heat Shields and Seals	15-1	15
Upper Fuel Tank Shield	16-1	16
0312 Accelerator and Throttle Control Linkage and Throttle Bracket	17-1	17
Engine Fuel Shutoff Control, Bracket and Pulley and Control		
Assembly	18-1	18
Group 04 Exhaust System		
0401 Engine Exhaust Piping and Insulation	19-1	19
Group 05 Cooling System		
0501 Radiator Surge Tank, Valve Hoses and Fittings	20-1	20
Engine Coolant Radiator, Cap and Mountings	21-1	21
Aeration Detector Assembly 12260278 and Mountings	22-1	22
0502 Engine Coolant Shroud Assembly and Mountings	23-1	23
0503 Engine Coolant Thermostats, Hoses, Tubes and Fittings	24-1	24
0505 Engine Cooling Fan Drive Assembly	25-1	25
Engine Cooling Vaneaxial Fan.	26-1	26
Engine Cooling Vaneaxial Fan Gear Case Assembly.....	27-1	27

Group 06	Electrical System	
0601	Alternator	28-1 28
0602	Generator Voltage Regulator, Bilge Pump Relay and Circuit Breaker	29-1 29
	Receptacle Cover Plate (Winterization Kit-Tube/Outlet)	30-1 30
0606	Aeration Detector Wiring Harness	31-1 31
	Starter Switch Relay (A2/A3); Starter Protection Relay (A4/A5)	32-1 32
0607	Hull Electrical Circuit Breaker Panel	33-1 33
	Driver's Instrument Panel Support Assembly 10903624	34-1 34
	Driver's Instrument Panel Assembly; Panel Light Lamp Assembly; Fuel Prime Lamp Assembly; Indicator Light; and Parking Brake Lamp Assembly	35-1 35
	Driver's Instrument Panel Assembly (for use with engine model 7083-7391)	36-1 36
	Driver's Portable Instrument Panel Assembly and Panel Light Lamp Assemblies	37-1 37
	Driver's Portable Instrument Panel Cover Assembly 12260296 and Bracket Assembly 10903279	38-1 38
	Low Coolant Indicator Light Assembly and Wiring Harness	39-1 39
	Accessory Control Box Assembly and Body Assembly	40-1 40
	In-Tank Fuel Pump and Generator System Relay	41 -1 41
	Air Cleaner Blower Relay	42-1 42
	Headlight Dimmer Switch	43-1 43
	Parking Brake Light Switch Assembly	44-1 44
	Stoplight Switch	45-1 45
0608	Rectifier Assembly (A2/A3)	46-1 46
	Rectifier Assembly (A4/A5)	47-1 47
	Master Relay and Housing Assembly	48-1 48
	Combat Override Switch Assembly (A4/A5)	49-1 49
0609	Dome Light Assembly	50-1 50
	Headlight Assembly	51-1 51
	Master Warning Light Assembly	52-1 52
	Stop and Blackout Taillights, Left and Right	53-1 53
0610	Powerplant Pressure and Temperature Switches	54-1 54
0612	Storage Batteries, Cables and Supports, Ground Leads, and Battery Terminal Leads	55-1 55
0613	Driver's Portable Instrument Panel Wiring Harness	56-1 56
	Circuit Breaker-to-"Y" Connector Lead Assembly	57-1 57
	Flame Heater Switch Lead	58-1 58
	Battery-to-Master Relay Lead Assembly 10921378	59-1 59

Battery-to-Master Relay Lead Assembly 10936487.	60-1	60
Heat Selector Switch Lead and Ventilator Blower Switch Leads	61-1	61
Indicator Light Ground Lead	62-1	62
Ventilator Blower Switch.....	63-1	63
Accessory Control Box Lead Assembly	64-1	64
Accessory Control Box Wiring Harness.....	65-1	65
Accessory Control Box Power Lead	66-1	66
Engine Bracket-to-Driver's Bulkhead Lead Assembly	67-1	67
Master Relay-to-Driver's Bulkhead Lead Assembly	68-1	68
Rectifier-to-Regulator Wiring Harness (A2/A3)	69-1	69
Rectifier-to-Regulator Wiring Harness (A4/A5)	70-1	70
Engine Bracket-to-Driver's Bulkhead Wiring Harness (A2/A3)	71-1	71
Driver's Bulkhead-to-Master Relay Wiring Harness (A4/A5)	72-1	72
Headlight Harness Assembly	73-1	73
Headlight Resilient Mount Wiring Harness	74-1	74
Engine Electrical Wiring Harness (A2/A3)	75-1	75
Engine Electrical Wiring Harness (A4/A5)	76-1	76
Starter-to-Engine Electrical Disconnect (A4/A5).....	77-1	77
Engine Electrical Ground Lead	78-1	78
Air Cleaner Blower Lead Assembly.....	79-1	79
In-Tank Fuel Pump Lead Assembly	80-1	80
Instrument Panel Wiring Harness.....	81-1	81
Driver's Compartment Wiring Harness	82-1	82
Driver's Interphone Wiring Harness	83-1	83
Hull Accessory Wiring Harness	84-1	84
Hull Lighting Wiring Harness	85-1	85
Hull Front Wiring Harness	86-1	86
Hull Main Power Electrical Lead 11593784.	87- 1	87
Hull Main Power Electrical Lead and Ground Lead 12260266.....	88-1	88
Power Lead (A4/A5)	89 - 1	89
NATO Slave-to-External Power Harness and Receptacle (A4/A5)	90-1	90
Slave Start Receptacle	91 - 1	91
Slip Ring Telephone Feed Wiring Harness	92-1	92
Engine Disconnect Bracket-to-Batteries Lead Assembly (A4/A5).....	93-1	93
Combat Override Switch Ground Lead (A4/A5)	94-1	94
Fuel Pump Circuit Breaker-to-"Y" Connector Lead Assembly.....	95-1	95
Fuel Pump Circuit Breaker-to-Fuel Pump Switch Lead Assembly	96-1	96
Circuit Breaker-to-"Y" Connector Lead	97-1	97
Diode Harness Assembly(A4/A5)	98-1	98

	Bulkhead-to-Override Switch Lead Assembly (A4/A5).....	99-1	99
	Driver's Bulkhead-to-Batteries and Shunt Lead Assembly (A4/A5)	100-1	100
	Ventilated Face Piece System Power Harness (A4/A5)	101-1	101
	NBC Switch-to-Circuit Breaker Lead Assembly (A4/A5)	102-1	102
	Air Cleaner Blower Motor Relay Ground Lead (A4/A5)	103-1	103
0616	Personnel Ventilating Air Duct Fan.....	104-1	104
Group 07	Transmission		
0705	Transmission Shift Control Linkage and Neutral Safety Switch	105-1	105
	Transmission Shift Control Quadrant Assembly.....	106-1	106
0710	Transmission Supports, Pressure Check Plugs, Oil Screen, Gage Rod and Inspection Plates	107-1	107
	Power Input Transfer Breather, Mount and Elbow	108-1	108
	Transmission and Shipping Container Assembly.....	109-1	109
Group 08	Transfer and Final Drive Assemblies		
0801	Final Drive with Shipping Container Assembly.....	110-1	110
	Final Drive Assembly 10936282	111-1	111
	Universal Joints	112-1	112
	Power Input Transfer and Shipping Container Assembly	113-1	113
Group 12	Brakes		
1201	Parking Brake Control Linkage and Latch Assembly	114-1	114
1206	Service Brake Control Linkage.....	115-1	115
Group 13	Wheels and Tracks		
1301	Torsion Bars Assembly	116-1	116
	Road Wheels, Hub Assembly, Road Wheel Arm and Housing Assembly	117-1	117
1303	Track Adjuster Idler Arm, Hub Assembly Support and Idler Wheels	118-1	118
	Track Adjuster Assembly	119-1	119
1304	Track Drive Sprockets and Hub	120-1	120
1305	Track Shoe Assemblies	121-1	121
Group 14	Steering		
1401	Steering Control Linkage	122-1	122
Group 15	Frame, Towing Attachments, and Drawbars		
1503	Towing Pintle Assembly	123-1	123
	Tow Cable Hook	124-1	124
Group 16	Springs and Shock Absorbers		
1604	Suspension Shock Absorber, Mounting Bracket and Bump Stop	125-1	125
Group 18	Body, Cab, Hood and Hull		
1801	Driver's Portable Instrument Panel Mounting Bracket	126-1	126
	Hull Front Intake and Exhaust Grilles and Fan Access Door	127-1	127

	Hull Front Plates and Transmission and Battery Access Doors	128-1	128
	Personnel Air Ventilator Fan Filter, Door and Grille	129-1	129
	Travel Lock Assembly and Travel Lock Support	130-1	130
	Bulkhead Insulation, Shields and Access Covers, and Engine		
	Access Cover	131-1	131
	Torsion Bar Anchor Access Plates and Miscellaneous Hull		
	Components	132-1	132
	Miscellaneous Hull Components	133-1	133
	Hull Rear Doors, Seals, and Hold-Open Latches (for all A2/A4/A5		
	and some A3 vehicles)	134-1	134
	Hull Rear Doors, Seals and Hold-Open Latches (for some A3		
	vehicles)	135-1	135
	Rear Door Hold-Open Rod and Parts.	136-1	136
	Telephone Cable Reel Guard Crank and Hardware	137-1	137
1802	Front and Rear Fenders, Retaining Plate and Hinge Rod.. . . .	138-1	138
1803	Driver's Hatch Cover Assembly, Housing Assembly, Seals and Cam		
	Lock	139-1	139
	Driver's Hatch Cover Handle Shaft, Stop and Spring	140-1	140
	Driver's Periscope Cover, Doors, Seals and Supports	141-1	141
1805	Subfloor Drains	142-1	142
1806	Driver's Seat Assembly	143-1	143
	Loader's (Cannoneer's) Left and Right Seat Assemblies (A2/A3).. . . .	144-1	144
	Loader's (Cannoneer's) Left and Right Seat Assemblies (A4/A5).	145-1	145
1808	Powder Can Stowage Straps and Hooks	146-1	146
	Powder Can Stowage Straps and Hooks, Left and Right Side	147-1	147
	Hull Rear Ammunition Racks, Right and Left Side.	148-1	148
	Hull Ammunition Rack, Right Side	149-1	149
	Portable Fire Extinguisher Bracket Assembly 10922863	150-1	150
	Hull Interior Stowage Straps, Clips, Boxes and Holders	151-1	151
	Rations Stowage Box Assembly	152-1	152
	NBC Suit Stowage Box (A4/A5)	153-1	153
Group 20	Hoist, Winch, Capstan, Windlass, Power Control Unit, and Power Take-off		
2005	Vehicle Spade and Strut Assemblies, Latch and Panel	154-1	154
Group 22	Body Chassis, and Hull Accessory Items		
2205	Bilge Pump Strainer and Outlet Tubing	155-1	155
	Bilge Pump	156-1	156
2207	Personnel Heater Assembly	157-1	157
	Personnel Heater Exhaust Hose, Tube and Deflector	158-1	158

	Personnel Heater Fluid Filter, Fuel Pump, Mounting Clamps, Saddle	
	Ducts and Hoses	159-1 159
2210	Identification Plates and instruction Holders.....	160-1 160
Group 33	Special Purpose Kits	
3301	Final Drive Shipping Container 10926250..	161-1 161
3303	Engine and Battery Winterization Kit	162-1 162
	Winterization Kit, Battery Boxes and Insulation	163-1 163
	Winterization Kit, Coolant Heater Exhaust Tube, Fuel Pump, Filters and Lines	164-1 164
	Winterization Kit,BatteryHeater Coolant Heater Circulating Pump and Hoses	165-1 165
	Winterization Kit, Coolant Heater Assembly (Heat Exchanger).....	166-1 166
	Winterization Kit, Coolant HeaterAssembly (HeatExchanger) Housing and Blower Assembly	167-1 167
	Winterization Kit, Coolant Heater Control Box Assembly	168-1 168
	Winterization Kit, Bulkhead-to-Coolant Heater Control Box Wiring Harness.....	169-1 169
	Winterization Kit, Coolant Heater-to-Bulkhead Wiring Harness	170-1 170
	Winterization Kit, Vehicle Air intake Grille Cover... .	171-1 171
3307	Oil Sampting Kit...	172-1 172
Group 47	Gages (Non-electrical), Weighing and Measuring Devices	
4701	Speedometer Tachometer Drive-Shafts, Adapters and Fittings.....	173-1 173
4702	AirCleanerRestriction indicator Hose and Clamp	174-1 174
Group 76	Fire Fighting Equipment Components	
7639	Fixed Fire Extinguisher System	175-1 175
Group 91	Chemical Biological and Radiological (CBR) Equipment	
9110	NBC Heaters, Hoses and Fittings (A4/A5).....	176-1 176
	NBC Heater (A4/A5)..	177-1 177
9111	NBC Air Purifier(A4/A5)..	178-1 178
	NBC Air Purifier Bracket Assembly (A4/A5)....	179-1 179
Group 94	Repair Kits	
9401	Repair Kits	KIT-1
Group 95	General Use Standarzied Parts	
9501	Bulk Materiel.	BULK-1
SECTION III.	SPECIAL TOOLS LIST.	180-1
Group 26	Tools and Test Equipment	
2604	Special Tools	180-1180
	Special Tools-Continued	181-1181
	Special Tools-Continued.	182-1182

Pressure Gage Tester	183-1	183
----------------------------	-------	-----

SECTION IV. CROSS-REFERENCE INDEXES..	I-1
National stock number index	I-1
Part number index	I-1
Figure and item number index	I-99

UNIT, DIRECT SUPPORT AND GENERAL SUPPORT MAINTENANCE REPAIR PARTS AND SPECIAL TOOLS LIST

SECTION I. INTRODUCTION

1. Scope.

This Repair Parts and Special Tools List (RPSTL) lists and authorizes spares and repair parts; special tools; special test, measurement, and diagnostic equipment (TMDE); and other special support equipment required for performance of Unit, Direct Support, and General Support maintenance of the M109A/2A3/A4/A5 Howitzer. It authorizes the requisitioning, issue, and disposition of spares, repair parts and special tools as indicated by the source, maintenance and recoverability (SMR) codes.

2. General.

In addition to Section I, Introduction, this RPSTL is divided into the following sections:

a. Section II. Repair Parts List. A list of spares and repair parts authorized by this RPSTL for use in the performance of maintenance. The list also includes parts which must be removed for replacement of the authorized parts. Parts lists are composed of functional groups in ascending alphanumeric sequence, with the parts in each group listed in ascending figure and item number sequence. Bulk materials are listed in item name sequence. Repair parts kits are listed separately in their own functional group within Section II. Repair parts for repairable special tools are also listed in this section. Items listed are shown on the associated illustration(s)/figure(s).

b. Section III. Special Tools List. A list of special tools, special TMDE, and other special support equipment authorized by this RPSTL (as indicated by Basis of Issue (BOI) information in DESCRIPTION AND USABLE ON CODE column) for the performance of maintenance.

c. Section IV. Cross-reference Indexes. A list, in National Item identification Number (NIIN) sequence, of all national stock numbered items appearing in the listing, followed by a list in alphanumeric sequence of all part numbers appearing in the listings. National stock numbers (NSN's) and part numbers are cross-referenced to each illustration figure and item number appearance. The figure and item number index lists figure and item numbers in alphanumeric sequence and cross-references NSN, Commercial and Government Entity Codes (CAGEC's), and part numbers.

3. Explanation of Columns (Section II and III).

a. ITEM NO. (Column(1)). Indicates the number used to identify items called out in the illustration.

b. SMR CODE (Column(2)). The Source, Maintenance, and Recoverability (SMR) code is a 5-position code containing supply/requisitioning information, maintenance category authorization criteria, and disposition instruction, as shown in the following example:

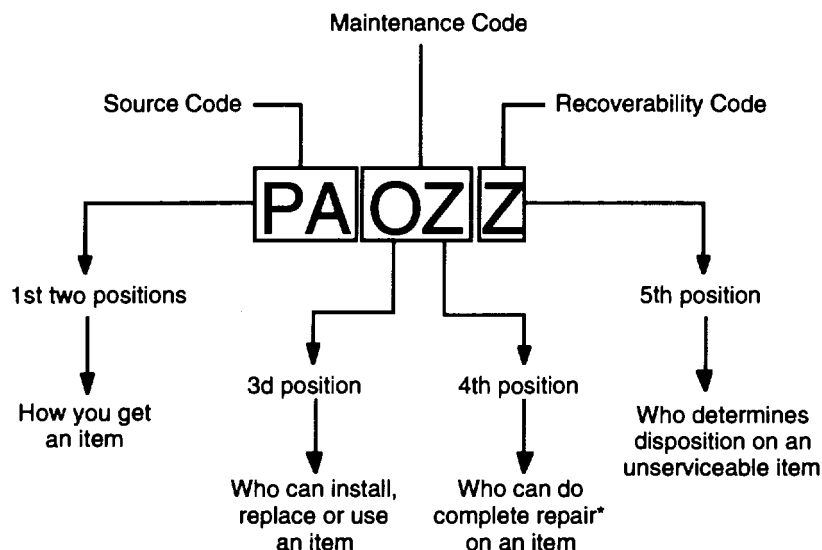

* Complete Repair: Maintenance capacity, capability, and authority to perform all corrective maintenance tasks of the "Repair" function in a us/user environment in order to restore serviceability to a failed item.

(1) Source Code. The source code tells you how to get an item needed for maintenance, repair or overhaul of an end item/equipment. Explanations of source codes follows:

	Explanation
PA PB PC**	Stocked items; use the applicable NSN to request/requisition items with these source codes. They are authorized to the category indicated by the code entered in the 3rd position of the SMR code.
PD PE PF PG	**NOTE: Items coded PC are subject to deterioration.
KD KF KB	Items with these codes are not to be requested/requisitioned individually. They are part of a kit which is authorized to the maintenance category indicated in the 3rd position of the SMR code. The complete kit must be requisitioned and applied.
MO - (Made at Unit/AVUM level) MF - (Made at DS/AVIM level) MH - (Made at GS level) MD - (Made at Depot level)	Items with these codes are not to be requested/requisitioned individually. They must be made from bulk material which is identified by the part number in the DESCRIPTION AND USABLE ON CODE (UOC) column and listed in the Bulk Material group of the repair parts list in this RPSTL. If the item is authorized to you by the 3rd position code of the SMR code, but the source code indicates it is made at a higher level, order the item from the higher level of maintenance.
AO - (Assembled at Unit/ AVUM level) AF - (Assembled at DS/AVIM level) AH - (Assembled at GS level) AD - (Assembled at Depot)	Items with these codes are not to be requested/requisitioned individually. The parts that make up the assembled item must be requisitioned or fabricated and assembled at the level of maintenance indicated by the source code. If the 3rd position code of the SMR code authorizes you to replace the item, but the source code indicates the item is assembled at a higher level, order the item from the higher level of maintenance.

XA	- Do not requisition an "XA"-coded item. Order its next higher assembly. (Also, refer to the NOTE below.)
XB	- If an "XB" item is not available from salvage, order it using the CAGEC and part number given.
XC	- Installation drawing, diagram, instruction sheet, field service drawing, that is identified by manufacturer's part number.
XD	- Item is not stocked. Order an "XD"-coded item through normal supply channels using the CAGEC and part number given, if no NSN is available.

NOTE: Cannibalization or controlled exchange, when authorized, maybe used as a source of supply for items with the above source codes, except for those source coded "XA" or those aircraft support items restricted by requirements of AR 700-42.

(2) Maintenance Code. Maintenance codes tells you the level(s) of maintenance authorized to USE and REPAIR support items. The maintenance codes are entered in the third and fourth positions of the SMR Code as follows:

(a) The maintenance code entered in the third position tells you the lowest maintenance level authorized to remove, replace, and use an item. The maintenance code entered in the third position will indicate authorization to one of the following levels of maintenance.

Code	Application/Explanation
C	-Crew or operator maintenance done within unit or aviation unit maintenance.
O	-Unit or aviation unit category can remove, replace, and use the item.
F	-Direct support or aviation intermediate level can remove, replace, and use the item.
H	-General support level can remove, replace, and use the item.
L	-Specialized repair activity can remove, replace, and use the item.
D	-Depot level can remove, replace, and use the item.

(b) The maintenance code entered in the fourth position tells whether or not the item is to be repaired and identifies the lowest maintenance level with the capability to do complete repair (i.e., perform all authorized repair functions). (**NOTE:** Some limited repair may be done on the item at a lower level of maintenance, if authorized by the Maintenance Allocation Chart (MAC) and SMR codes.) This position will contain one of the following maintenance codes.

Code	Application/Explanation
O	-Unit or aviation unit is the lowest level that can do complete repair of the item.
F	-Direct support or aviation intermediate is the lowest level that can do complete repair of the item.
H	-General support is the lowest level that can do complete repair of the item.
L	-Specialized repair activity (designate the specialized repair activity) is the lowest level that can do complete repair of the item.

D	-Depot is the lowest level that can do complete repair of the item.
Z	-Nonrepairable. No repair is authorized.
B	-No repair is authorized. (No parts or special tools are authorized for the maintenance of a "B" coded item.) However, the item may be reconditioned by adjusting, lubricating, etc., at the user level.

(3) Recoverability code Recoverability codes are assigned to items to indicate the disposition action on unserviceable items. The recoverability code is entered in the fifth position of the SMR Code as follows:

Recoverability Codes	Application/Explanation
Z	-Nonrepairable item. When unserviceable, condemn and dispose of the item at the level of maintenance shown in 3rd position of SMR Code.
O	-Repairable item. When uneconomically repairable, condemn and dispose of the item at unit or aviation unit level.
F	-Repairable item. When uneconomically repairable, condemn and dispose of the item at the direct support or aviation intermediate level.
H	-Repairable item. When uneconomically repairable, condemn and dispose of the item at the general support level.
D	-Repairable item. When beyond lower level repair capability, return to depot. Condemnation and disposal of item not authorized below depot level.
L	-Repairable item. Condemnation and disposal not authorized below Specialized Repair Activity (SRA).
A	-Item requires special handling or condemnation procedures because of specific reasons (e.g., precious metal content, high dollar value, critical material, or hazardous material). Refer to appropriate manuals/directives for specific instructions.

c. CAGEC(Column(3)). The Commercial and Government Entity Code (CAGEC) is a 5-digit numeric code which is used to identify the manufacturer, distributor, or Government agency, etc., that supplies the item.

d. PART NUMBER(Column(4)). Indicates the primary number used by the manufacturer (individual, company, firm, corporation, or Government activity), which controls the design and characteristics of the item by means of its engineering drawings, specifications, standards, and inspection requirements to identify an item or range of items.

NOTE: When you use a NSN to requisition an item, the item you receive may have a different part number from the part ordered.

e. DESCRIPTION AND USABLE ON CODE (UCO)(Column (5)). This column includes the following information:

(1) The federal item name, and when required, a minimum description to identify the item.

(2) The physical security classification of the item is indicated by the applicable parenthetical entry (e.g., Phy Sec CI (C) - Confidential, Phy Sec CI (S) - Secret, Phy Sec CI (T) - Top Secret).

(3) Items that are included in kits and sets are listed below the name of the kit or set.

(4) Spare/repair parts that make up an assembled item are listed immediately following the assembled item line entry.

(5) Part numbers for bulk materials are referenced in this column in the line item entry for the item to be manufactured/fabricated.

(6) When the item is not used with all serial numbers of the same model, the effective serial numbers are shown on the last line(s) of the description (before UOC).

(7) The usable on code, when applicable (see paragraph 5, Special information).

(8) In the Special Tools List section, the BOI appears as the last line(s) in the entry for each special tool, special TMDE, and other special support equipment. When density of equipments supported exceeds density spread indicated in the BOI, the total authorization is increased proportionately.

(9) The statement "END OF FIGURE" appears just below the last item description in Column 5 for a given figure in both Section II and Section III.

f. QTY (Column(6)). The QTY (quantity per figure column) indicates the quantity of the item used in the breakout shown on the illustration figure, which is prepared for a functional group, subfunctional group, or an assembly. A "V" appearing in this column in lieu of a quantity indicates that the quantity is variable and the quantity may vary from application to application.

4. EXPLANATION of Columns (Sect. IV).

a. NATIONAL STOCK NUMBER (NSN) INDEX.

(1) STOCK NUMBER column This column lists the NSN by NIIN sequence. The NIIN consists of the last nine digits of the NSN.

NSN
<hr/>
5305-91-674-1467
<hr/>
NIIN

When using this column to locate an item, ignore the first 4 digits of the NSN. However, the complete NSN should be used when ordering items by stock number.

(2) FIG. column This column lists the number of the figure where the item is identified/located. The figures are in numerical order in Section II and Section III.

(3) ITEM column The item number identifies the item associated with the figure listed in the adjacent FIG. column. This item is also identified by the NSN listed on the same line.

b. PART NUMBER INDEX. Part number in this index are listed by part number in ascending alphanumeric sequence (i.e., vertical arrangement of letter and number combination which places the first letter or digit of each group in order A through Z, followed by the numbers O through 9 and each following letter or digit in like order).

(1) CAGEC column. The Commercial and Government Entity Code (CAGEC) is a 5-digit numeric code used to identify the manufacturer, distributor, or Government agency, etc., that supplies the item.

(2) **PART NUMBER column.** Indicates the primary number used by the manufacturer (individual, firm, corporation, or Government activity), which controls the design and characteristics of the item by means of its engineering drawings, specifications standards, and inspection requirements to identify an item or range of items.

(3) **STOCK NUMBER column.** This column lists the NSN for the associated part number and manufacturer identified in the PART NUMBER and CAGEC columns to the left.

(4) **FIG. column.** This column lists the number of the figure where the item is identified/located in Section II and III.

(5) **ITEM column.** The item number is that number assigned to the item as it appears in the figure referenced in the adjacent figure number column.

c. **FIGURE AND ITEM NUMBER INDEX.**

(1) **FIG. Column.** This column lists the number of the figure where the item is identified/located in Section II and III.

(2) **ITEM column.** The item number is that number assigned to the item as it appears in the figure referenced in the adjacent figure number column.

(3) **STOCK NUMBER column.** This column lists the NSN for the item.

(4) **CAGEC column.** The Commercial and Government Entity Code (CAGEC) is a 5-digit numeric code used to identify the manufacturer, distributor, Government agency, etc., which supplies the item.

(5) **PART NUMBER column.** Indicates the primary number used by the manufacturer (individual, firm, corporation, or Government activity), which controls the design and characteristics of the item by means of its engineering drawings, specifications standards, and inspection requirements to identify an item or range of items.

5. **Special Information.** Use the following subparagraphs as applicable:

a. **USABLE ON CODE** The usable on code appears in the lower left corner of the Description Column heading. Usable on codes are shown as "UOC:" in the Description Column (justified left) on the first line applicable item description/nomenclature. Uncoded items are applicable to all models. Identification of the usable on codes used in the RPSTL are:

Code	Used On
NBC	M109A4/M109A5
U56	M109A3
U45	M109A2

b. **FABRICATION INSTRUCTIONS.** Bulk materials required to manufacture items are listed in the Bulk Material Functional Group of this RPSTL. Part numbers for bulk materials are also referenced in the description column of the line item entry for the item to be manufactured/fabricated. Detailed fabrication instructions for items source codes to be manufactured or fabricated are found in TM 9-2350-311-20-1 and TM 9-2350-311-34-1.

c. **ASSEMBLY INSTRUCTION.** Detailed assembly instructions for items source coded to be assembled from component part/repair parts are found in TM 9-2350-311-20-1 and TM 9-2350-311-34-1. Items that make up the assembly are listed immediately following the assembly item entry or reference is made to an applicable figure.

d. **KITS.** Line item entries for repair parts kits appear in a group in Section II (see table of contents).

e. **INDEX NUMBERS.** Items which have the word BULK in the figure column will have an index number shown in the item number column. This index number is a cross-reference between the National Stock Number/Part Number Index and the Bulk Material list in Section II.

ASSOCIATED PUBLICATIONS. The publication(s) listed below pertain to M109A2/A3/A4/A5 Howitzers and their components:

<u>Publication</u>	<u>Short Title</u>
LO 9-2350-311-12	Howitzer: Self-propelled, 155mm
TM 9-2350-311-10	Howitzer: Self-propelled, 155mm
TM 9-2350-311 -20-1	Howitzer: Self-propelled, 155mm
TM 9-2350-311 -34-1	Howitzer: Self-propelled, 155mm
TM 9-2520-234-34P	Transmission and Transfer Assembly
TM 9-2540-205-24&P	Heaters, Vehicular Compartment
TM 9-2815-202-24P	Engine, Diesel, 8V71T
TM 9-2920-225-34P	Generator, Engine Accessory
TM 9-2920-242-35	Starter, Engine, Electrical
TM 9-2920-243-34	Starter, Engine, Electrical
TM 9-2920-248-35	Starter, Engine Electrical
TM 9-2920-258-30&P	Alternator, 180 Amp

6. HOW- to Locate Repair Parts

a. When NSN or Part Number is Not Known.

(1) FIRST. Using the table of contents, determine the assembly group or subassembly group to which the item belongs. This is necessary since figures are prepared for assembly groups and subassembly groups, and listings are divided into the same groups.

(2) Second. Find the figure covering the assembly group or subassembly group to which the item belongs.

(3) Third. Identify the item on the figure and use the Figure and Item Number Index to find the NSN.

b. When NSN or Part Number is Known.

(1) First. Using the Index of National Stock Numbers and Part Numbers, find the pertinent NSN or Part Number. The NSN index is in NIIN sequence (see 4.1(1)). The part numbers in the Part Number index are listed in ascending alphanumeric sequence (see 4. b). Both indexes cross-reference you to the illustration figure and item number of the item you are looking for.

(2) Second. Turn to the figure and item number, verify that the item is the one you're looking for. then locate the item number in the repair parts list for the figure.

7. Abbreviations.

<u>Abbreviation</u>	<u>E x p l a n a t i o n</u>
BOI	Basis of Issue
CAGEC	Commercial and Government Entity Code
MAC	Maintenance Allocation Chart
NIIN	National Item Identification Number (consists of the last 9 digits of the NSN)
NSN	National Stock Number
RPSTL	Repair Parts and Special Tools List
SMR	Source, Maintenance and Recoverability

TMDE

Test, Measurement and Diagnostic Equipment

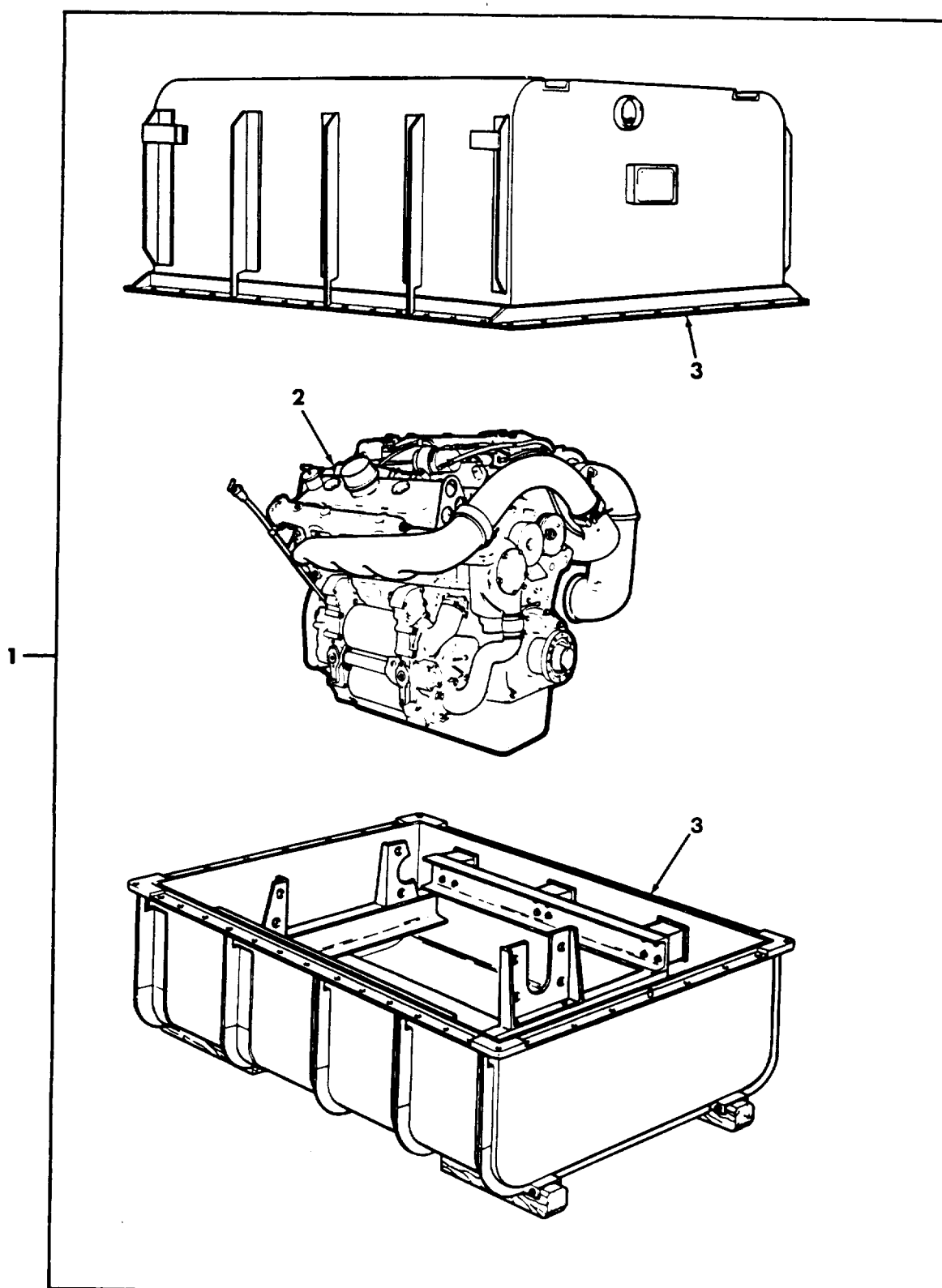

Figure 1. Engine (7083-7396) and Container Assembly

SECTION II

TM9-2350-311-24P-1

(1) ITEM NO	(2) SMR CODE	(3) CAGEC	(4) PART NUMBER	(5) DESCRIPTION AND USABLE ON CODES (UOC)	(6) QTY
				GROUP 01 ENGINE GROUP 0100 ENGINE ASSEMBLY. FIG. 1 ENGINE (7083-7396) AND CONTAINER ASSEMBLY.	
1	PAFHD	19207	5705713	ENGINE,W CONTAINER INCLUDES FILTERS AND GASKET	1
2	XBFHD	19207	12260210	.ENGINE,DIESEL 8V71T DIESEL ENGINE MODEL 7083-7396	1
3	PBFHD	19207	12268285	.SHIPPING AND STORAGE	1
				END OF FIGURE	

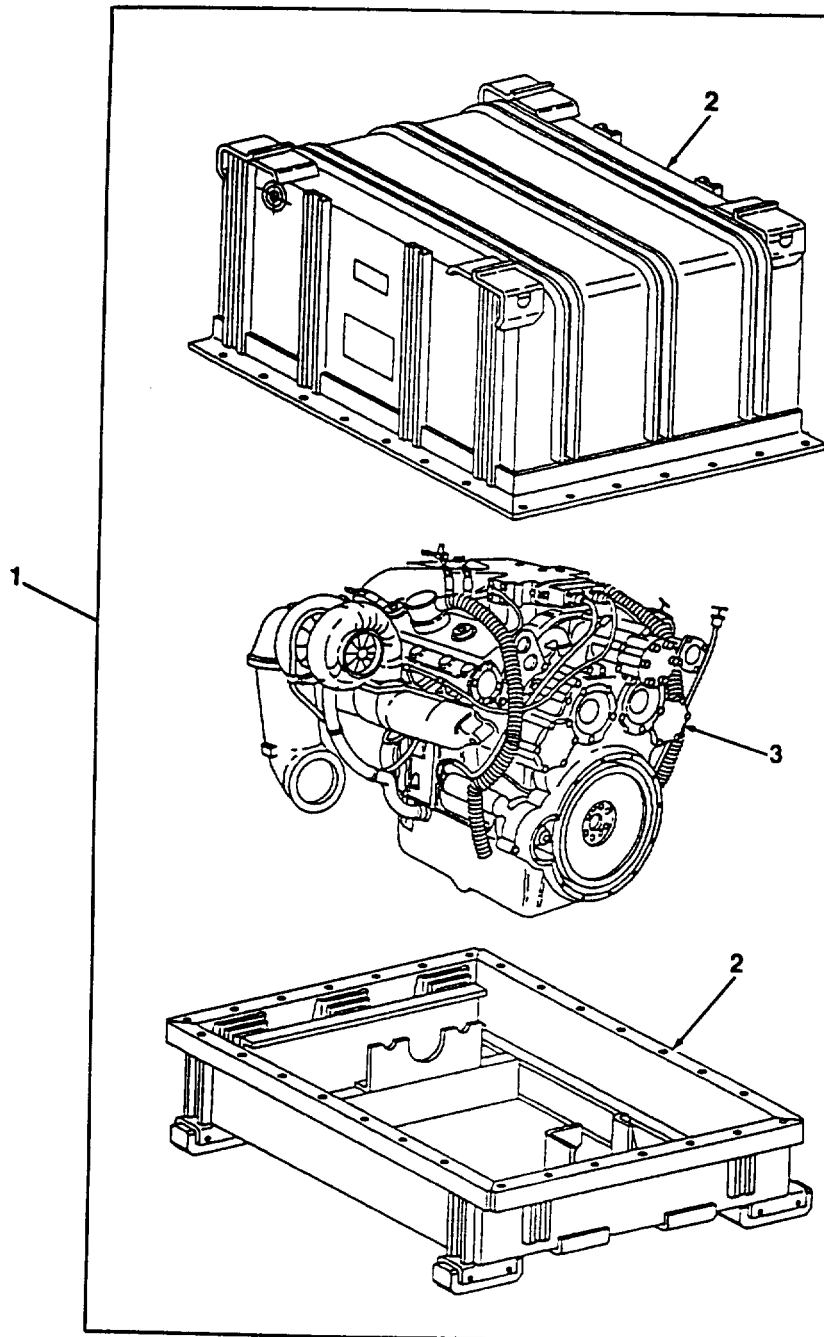

Figure 2. Engine (7083-7391) and Container Assembly

SECTION II

TM9-2350-311-24P-1

(1) ITEM NO	(2) SMR CODE	(3) CAGEC	(4) PART NUMBER	(5) DESCRIPTION AND USABLE ON CODES (UOC)	(6) QTY
GROUP 0100 ENGINE ASSEMBLY FIG. 2 ENGINE (7083-7391) AND CONTAINER ASSEMBLY.					
1	PAFHD	19207	57K1003	ENGINE,DIESEL	1
2	PBFHD	19207	12268285	.SHIPPING AND STORAG	1
3	XAFHD	19207	12268500	.ENGINE,DIESEL	1
END OF FIGURE					

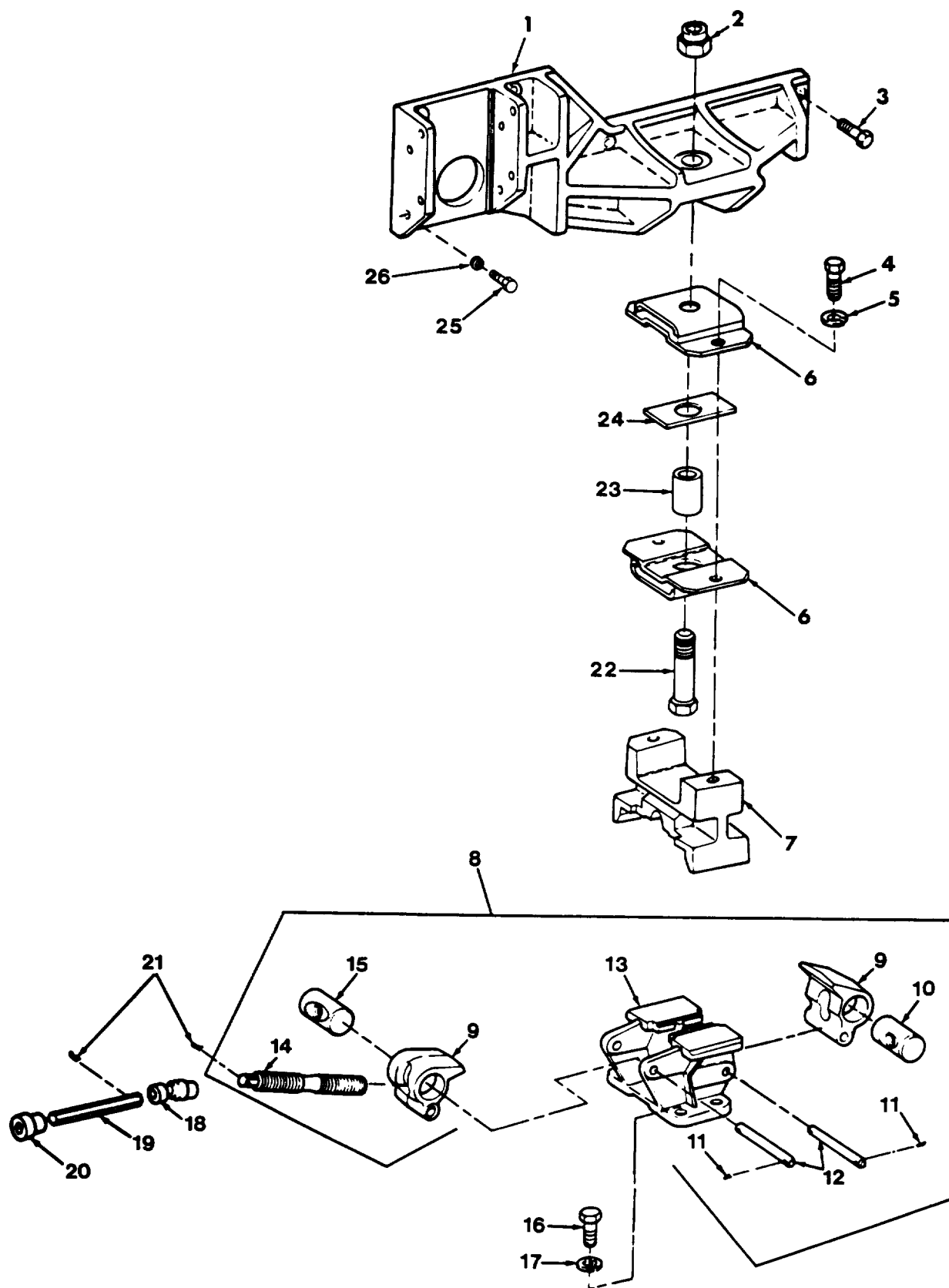

Figure 3. Engine Mounting Base Assembly 7527607, Mounts and Brackets

(1) ITEM NO	(2) SMR CODE	(3) CAGEC	(4) PART NUMBER	(5) DESCRIPTION AND USABLE ON CODES (UOC)	(6) QTY
FIG. 3 ENGINE MOUNTING BASE ASSEMBLY 7527607, MOUNTS AND BRACKETS.					
1	PAOZZ	19207	10922919	BRACKET,ENGINE ACCE	1
2	PAOZZ	96906	MS51922-68	NUT,SELF-LOCKING,HE	1
3	PAOZZ	19207	10930585	SCREW,SELF-LOCKING	8
4	PAOZZ	96906	MS90727-136	SCREW,CAP,HEXAGON H	2
5	PAOZZ	96906	MS35338-68	WASHER,LOCK	2
6	POOZZ	19207	10917096	MOUNT,RESILIENT	2
7	PAOZZ	19207	10922512	BRACKET,ENGINE MOUN	1
8	A0000	19207	7527607	BRACKET,MOUNTING	1
9	PAOZZ	19207	7525543	.JAW ENGINE MOUNTING	2
10	PAOZZ	19207	7525381	.NUT,PLAIN,BARREL	1
11	PAOZZ	96906	MS24665-353	.PIN,COTTER	4
12	PAOZZ	19207	7525465	.PIN,STRAIGHT,HEADLE	2
13	PAOZZ	19207	7527609	.BASE,ENGINE MOUNTIN	1
14	PAOZZ	19207	7525451	.TIE ROD,TENSIONING	1
15	PAOZZ	19207	7525380	.NUT,PLAIN,BARREL	1
16	PAOZZ	96906	MS90727-164	SCREW,CAP,HEXGON H	4
17	PAOZZ	96906	MS35338-69	WASHER,LOCK	4
18	PAOZZ	19207	7971266	UNIVERSAL JOINT	1
19	PAOZZ	19207	10942227	BAR,LOWER,ENGINE MO	1
20	POOZZ	19207	10922511	BUSHING,NONMETALLIC	1
21	PAOZZ	96906	MS24665-497	PIN,COTTER	2
22	PAOZZ	96906	MS90727-219	SCREW,CAP,HEXAGON H	1
23	PAOZZ	19207	10922510	SPACER,SLEEVE	1
24	PAOZZ	19207	10936511	SPACER,PLATE	1
25	PAOZZ	80204	B1821BH038C150N	SCREW,CAP,HEXAGON H	3
26	PAOZZ	96906	MS35338-65	WASHER,LOCK	3

END OF FIGURE

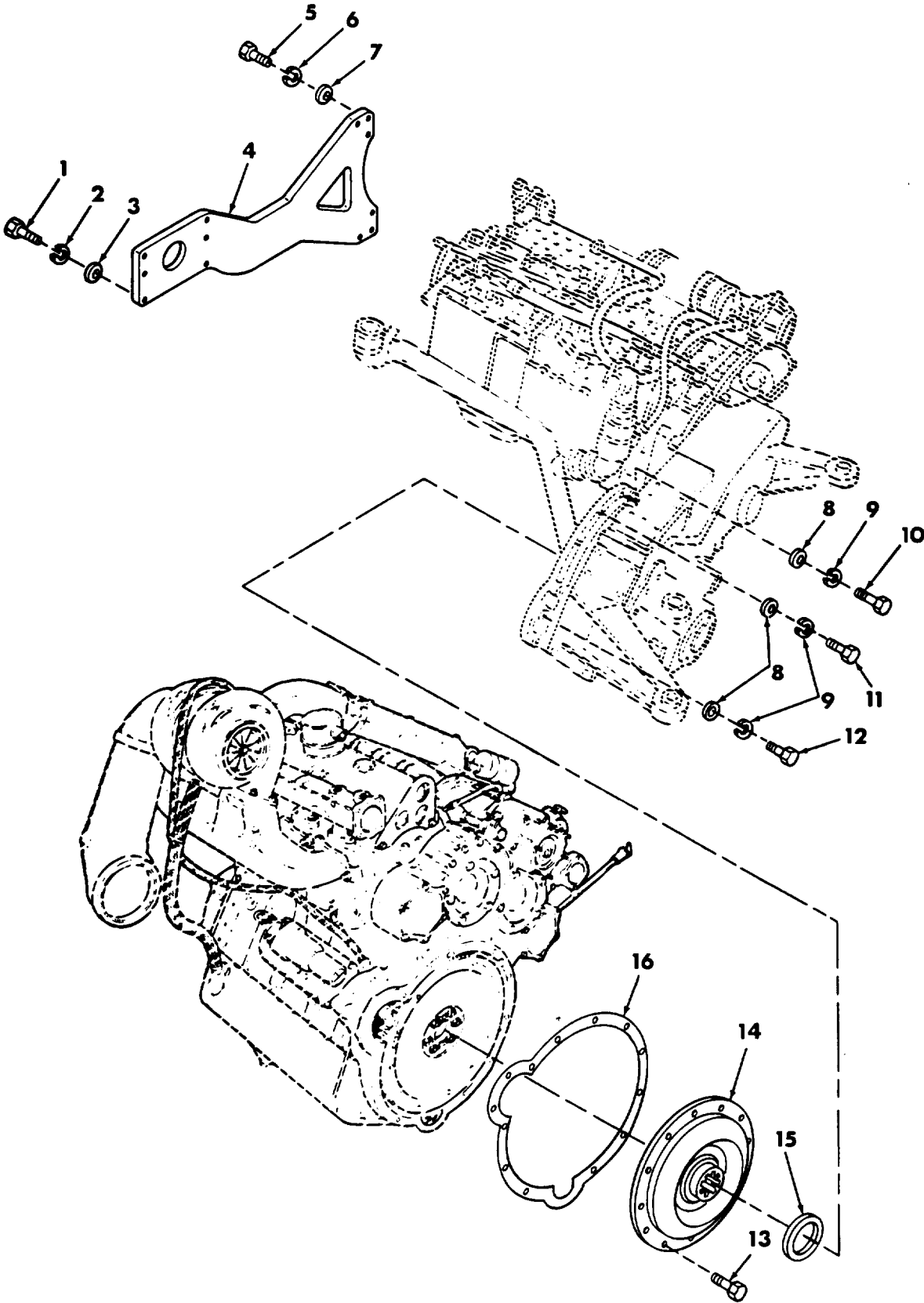

Figure 4. Engine Vibration Damper and Engine Transmission Support

(1) ITEM NO	(2) SMR CODE	(3) CAGEC	(4) PART NUMBER	(5) DESCRIPTION AND USABLE ON CODES (UOC)	(6) QTY
GROUP 0100 ENGINE ASSEMBLY.					
FIG. 4 ENGINE VIBRATION DAMPER AND					
ENGINE TRANSMISSION SUPPORT.					
1	PAFZZ	80204	B1821BH050C475N	SCREW,CAP,HEXAGON H	6
2	PAFZZ	96906	MS35338-67	WASHER,LOCK	6
3	PAFZZ	19200	10910174-5	WASHER,FLAT	6
4	PAFZZ	19207	10921177	BRACKET,MOUNTING	1
5	PAFZZ	80204	B1821BH063C175N	SCREW,CAP,HEXAGON H	6
6	PAFZZ	96906	MS35338-69	WASHER,LOCK	6
7	PAFZZ	19200	10910174-7	WASHER,FLAT	6
8	PAFZZ	19200	10910174-4	WASHER,FLAT	14
9	PAFZZ	96906	MS35338-66	WASHER,LOCK	14
10	PAFZZ	80204	B1821BH044C325N	SCREW,CAP,HEXAGON H	2
11	PAFZZ	80204	B1821BH044C150N	SCREW,CAP,HEXAGON H	9
12	PAFZZ	80204	B1821BH044C225N	SCREW,CAP,HEXAGON H	3
13	PAFZZ	96906	MS35764-1291	BOLT,SELF-LOCKING	12
14	PAFZZ	19207	11662761	COUPLING,SHAFT,FLEX	1
15	PAFZZ	81349	M83248-1-235	PACKING,PREFORMED	1
16	PAFZZ	19207	12289974	GASKET	1

END OF FIGURE

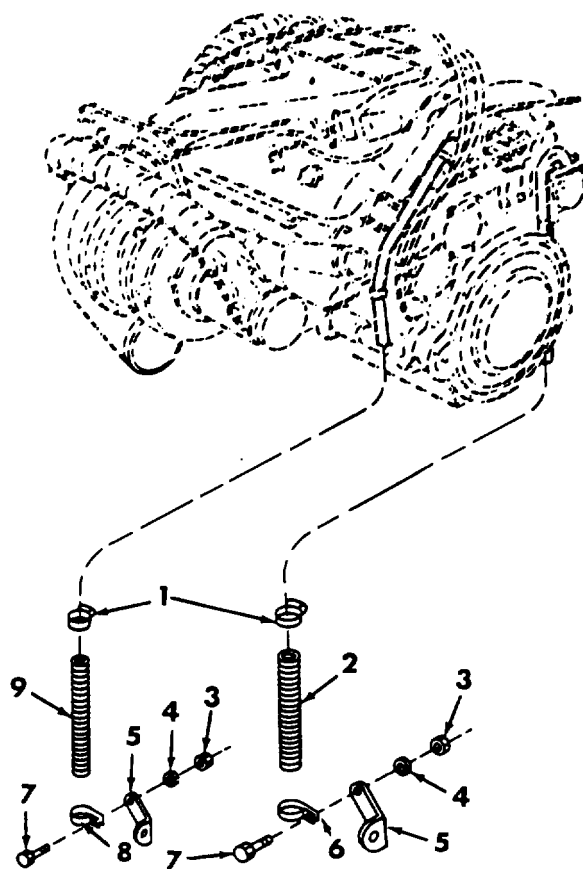

Figure 5. Engine Breather Hoses, Clamps and Brackets

(1) ITEM NO	(2) SMR CODE	(3) CAGEC	(4) PART NUMBER	(5) DESCRIPTION AND USABLE ON CODES (UOC)	(6) QTY
GROUP 0100 ENGINE ASSEMBLY.					
FIG. 5 ENGINE BREATHER HOSES, CLAMPS AND BRACKETS.					
1	PAOZZ	96906	MS35842-12	CLAMP,HOSE	2
2	MOOZZ	19207	8711053-2	HOSE,AIR DUCT MAKE FROM HOSE, P/N 8711053-2	1
3	PAOZZ	96906	MS35649-202	NUT,PLAIN,HEXAGON	2
4	PAOZZ	96906	MS35338-43	WASHER,LOCK	2
5	PAOZZ	96906	MS9603-102	BRACKET,ANGLE	2
6	PAOZZ	96906	MS9025-24	CLAMP,LOOP	1
7	PAOZZ	96906	MS35206-264	SCREW,MACHINE	2
8	PAOZZ	96906	MS9025-22	CLAMP,LOOP	1
9	MOOZZ	19207	8711053-1	HOSE, AIR DUCT MAKE FROM HOSE P/N 8711053-1	1

END OF FIGURE

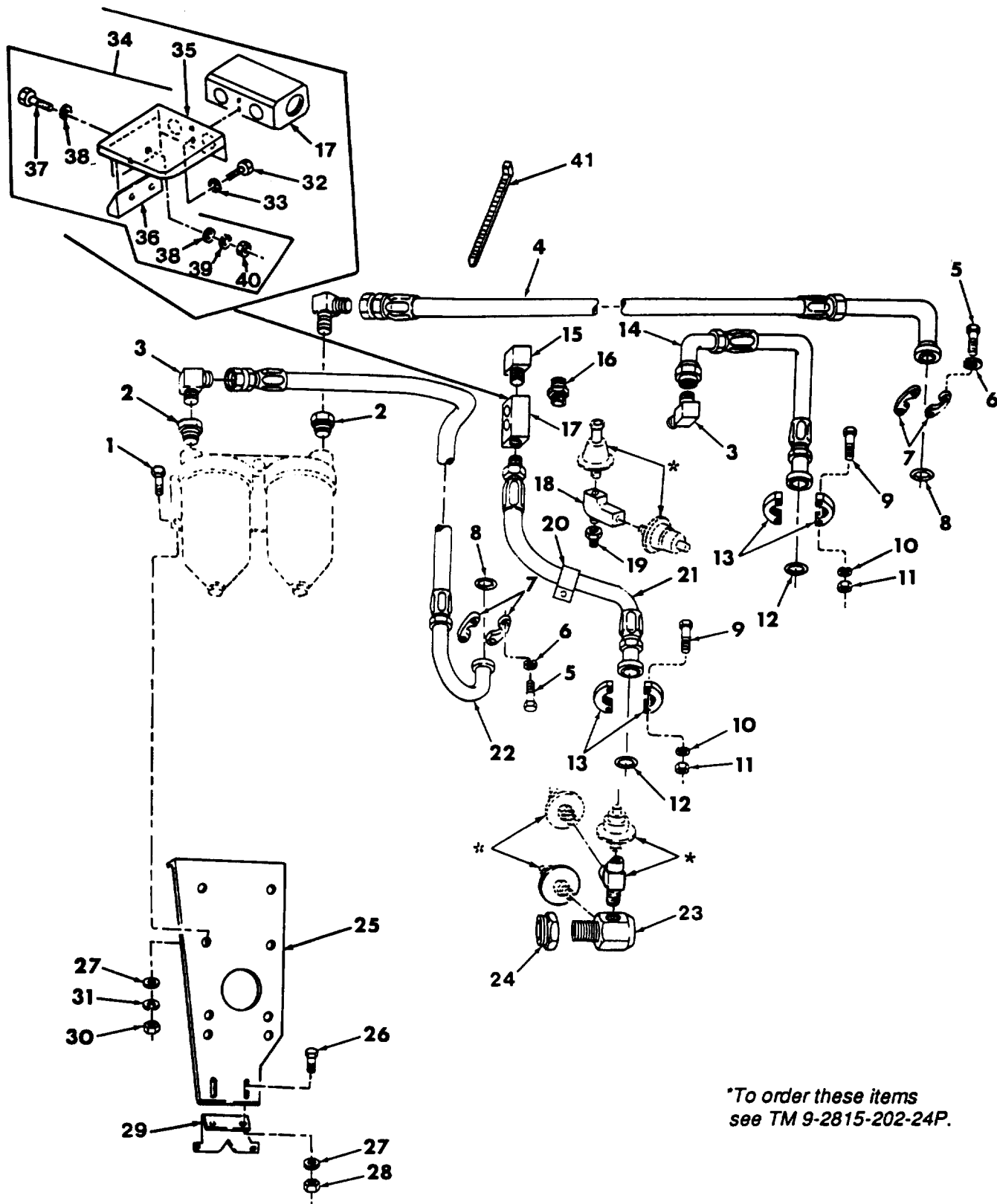

Figure 6. Engine Oil Filter Hoses; Mount Assembly and Transmission Coolant Oil Hoses; Oil Transmitter Fittings; and Protective Cover

(1) ITEM NO	(2) SMR CODE	(3) CAGEC	(4) PART NUMBER	(5) DESCRIPTION AND USABLE ON CODES (UOC)	(6) QTY
GROUP 0100 ENGINE ASSEMBLY. FIG. 6 ENGINE OIL FILTER HOSES: MOUNT ASSEMBLY AND TRANSMISSION COOLANT OIL HOSES: OIL TRANSMITTER FITTINGS: AND PROTECTIVE COVER.					
1	PAOZZ	80204	B1821BH038F125N	SCREW,CAP,HEXAGON H	4
2	PAOZZ	19207	10921184	BUSHING,PIPE	2
3	PAOZZ	96906	MS51504-A16	ELBOW,PIPE TO TUBE	3
4	PAOZZ	19207	10921189	HOSE ASSEMBLY,NONME	1
5	PAOZZ	80204	B1821BH044C125N	SCREW,CAP,HEXAGON H	8
6	PAOZZ	96906	MS35338-66	WASHER,LOCK	8
7	PAOZZ	19207	8395524	FLANGE,PIPE,SWIVEL	4
8	PCOZZ	96906	MS29513-222	PACKING,PREFORMED	2
9	PAOZZ	80204	B1821BH050C350N	SCREW,CAP,HEXAGON H	8
10	PAOZZ	96906	MS35338-67	WASHER,LOCK	8
11	PAOZZ	96906	MS51967-15	NUTS,PLAIN,HEXAGON	8
12	PCOZZ	88044	AN123888	PACKING,PREFORMED	2
13	PAOZZ	19207	8395525	FLANGE,PIPE	4
14	PCOZZ	19207	10921190	HOSE ASSEMBLY,NONME	1
15	PAOZZ	19207	454113	ELBOW,PIPE	1
16	PAOZZ	96906	MS51953-125	NIPPLE,PIPE	1
17	PAOZZ	19207	12352813	MANIFOLD,AIR LINE	1
18	PAOZZ	81343	4-4-4 140424C	TEE,PIPE	1
19	PAOZZ	81348	WW-P-471BDQBCCB	BUSHING,PIPE	1
20	PAOZZ	19207	12268212	CLAMP,LOOP	1
21	PAOZZ	19207	10921186	HOSE ASSEMBLY,NONME	1
22	PAOZZ	19207	10921191	HOSE ASSEMBLY,NONME	1
23	PAOZZ	19207	10922811	FITTING, CLUSTER,3 W	1
24	PCOZZ	19207	7324411	SEAL NUT,PIPE	1
25	PAOZZ	19207	10921166	BRACKET, MOUNTING	1
26	PAOZZ	96906	MS90727-60	SCREW,CAP,HEXAGON H	2
27	PAOZZ	19200	10910174-3	WASHER,FLAT	6
28	PAOZZ	96906	MS21044N6	NUT,SELF-LOCKING,HE	2
29	PAOZZ	19207	10921167	BRACKET,ANGLE	1
30	PAOZZ	96906	MS51968-8	NUT,PLAIN,HEXAGON	4
31	PAOZZ	96906	MS35338-65	WASHER,LOCK	4
32	PAOZZ	80204	B1821BH025C044N	SCREW,CAP,HEXAGON H	2
33	PAOZZ	55110	6220-21	WASHER,LOCK	2
34	PB000	19207	12352823	COVER,ACCESS	1
35	PAOZZ	19207	12352817	.COVER,ACCESS	1
36	PAOZZ	19207	12352824	.BRACKET,ANGLE	1
37	PAOZZ	80204	B1821BH025C063N	.SCREW,CAP,HEXAGON H	2
38	PAOZZ	96906	MS27183-10	.WASHER,FLAT	4
39	PAOZZ	55110	6220-21	.WASHER,LOCK	2
40	PAOZZ	96906	MS35649-2252	.NUT,PLAIN,HEXAGON	2
41	PAOZZ	19207	10921769	BAND,MARKER	1

END OF FIGURE

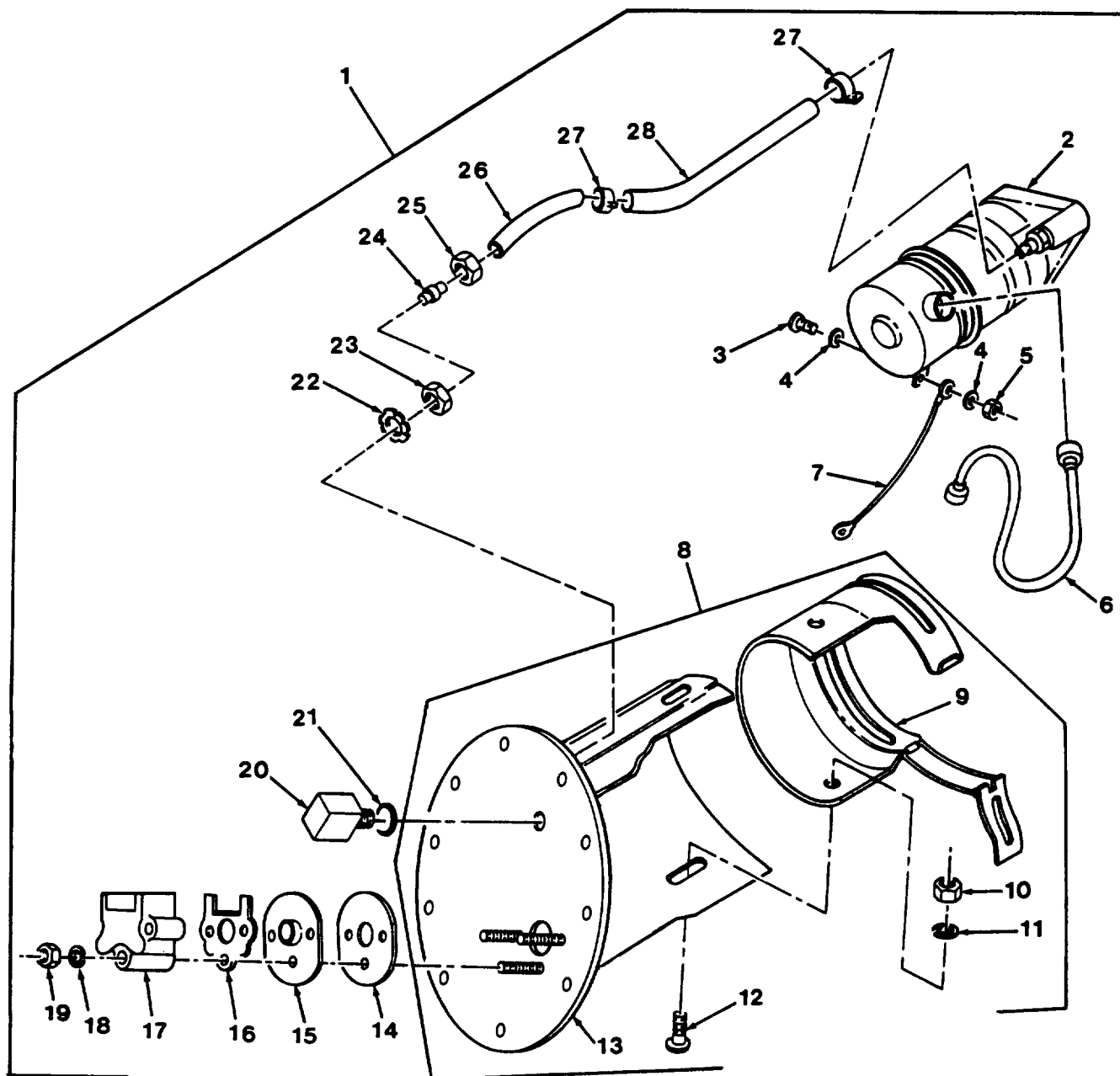

Figure 7. Fuel Pumps and Hanger Assemblies, Right and Left; and Access Covers, Right and Left

(1) ITEM NO	(2) SMR CODE	(3) CAGEC	(4) PART NUMBER	(5) DESCRIPTION AND USABLE ON CODES (UOC)	(6) QTY
GROUP 03 FUEL SYSTEM					
GROUP 0302 FUEL PUMPS.					
FIG. 7 FUEL PUMPS AND HANGER					
ASSEMBLIES, RIGHT AND LEFT:					
AND ACCESS COVERS, RIGHT					
AND LEFT.					
1	PAOFF	19207	10922136	PUMP,FUEL,METERING RIGHT	1
1	PAOFF	19207	10922137	PUMP,FUEL,ELECTRICA LEFT	1
2	PAFZZ	19207	10946915	.PUMP,FUEL,ELECTRICA	1
3	PAFZZ	96906	MS35206-243	.SCREW,MACHINE	2
4	XBFZZ	07666	04-50761	.WASHER,LOCK	4
5	PAFZZ	96906	MS35649-282	.NUT,PLAIN,HEXAGON	2
6	PAFZZ	19207	11594012	.LEAD AND CONDUIT AS	1
7	PAFZZ	19207	8712457	.LEAD, IGNITION,ENGIN	1
8	PBFZZ	19207	11594017	.COVER,ACCESS RIGHT	1
8	PBFZZ	19207	11594016	.COVER,ACCESS LEFT	1
9	PAFZZ	19207	11636121	..CLAMP ASSEMBLY,FUEL	1
10	PAFZZ	96906	MS51972-1	..NUT,PLAIN,HEXAGON	2
11	PAFZZ	96906	MS35338-44	..WASHER,LOCK	2
12	PAFZZ	96906	MS35207-279	..SCREW,MACHINE	2
13	XAFZZ	19207	12268259	..PLATE RIGHT	1
13	XAFZZ	19207	12268260	..PLATE LEFT	1
14	PCFZZ	19207	8712448	.GASKET	1
15	XAFZZ	19207	8712455	.PLATE AND TERM ASSY	1
16	PCFZZ	19207	8712445	.GASKET	1
17	PAFZZ	19207	8712462	.CONNECTOR,ELECTRICA	1
18	PAFZZ	96906	MS35338-43	.WASHER,LOCK	3
19	PAFZZ	96906	MS35650-302	.NUT,PLAIN,HEXAGON	3
20	PAFZZ	19207	11594104	.ELBOW,TUBE TO BOSS	1
21	PCFZZ	96906	MS29513-115	.PACKING,PREFORMED	1
22	PAFZZ	19207	11594003	.WASHER,LOCK	1
23	PAFZZ	19207	8712317	.NUT,PLAIN,HEXAGON	1
24	PAFZZ	16004	28935	.SLEEVE,COMPRESSION, RIGHT SIDE ONLY	1
25	PAFZZ	24617	120131	.NUT, TUBE COUPLING RIGHT SIDE ONLY	1
26	PAFZZ	19207	11594006	.PIPE,BENT,METALLIC RIGHT SIDE ONLY	1
27	PAFZZ	96906	MS35842-11	.CLAMP,HOSE RIGHT	2
27	PAFZZ	96906	MS35842-11	.CLAMP,HOSE LEFT	1
28	PCFZZ	19207	8712310-7	.HOSE ASSEMBLY,NONME LEFT	1
28	MFFZZ	19207	8712310-8	.HOSE,NONMETALLIC RIGHT MAKE FROM HOSE P/N 601-10	1

END OF FIGURE

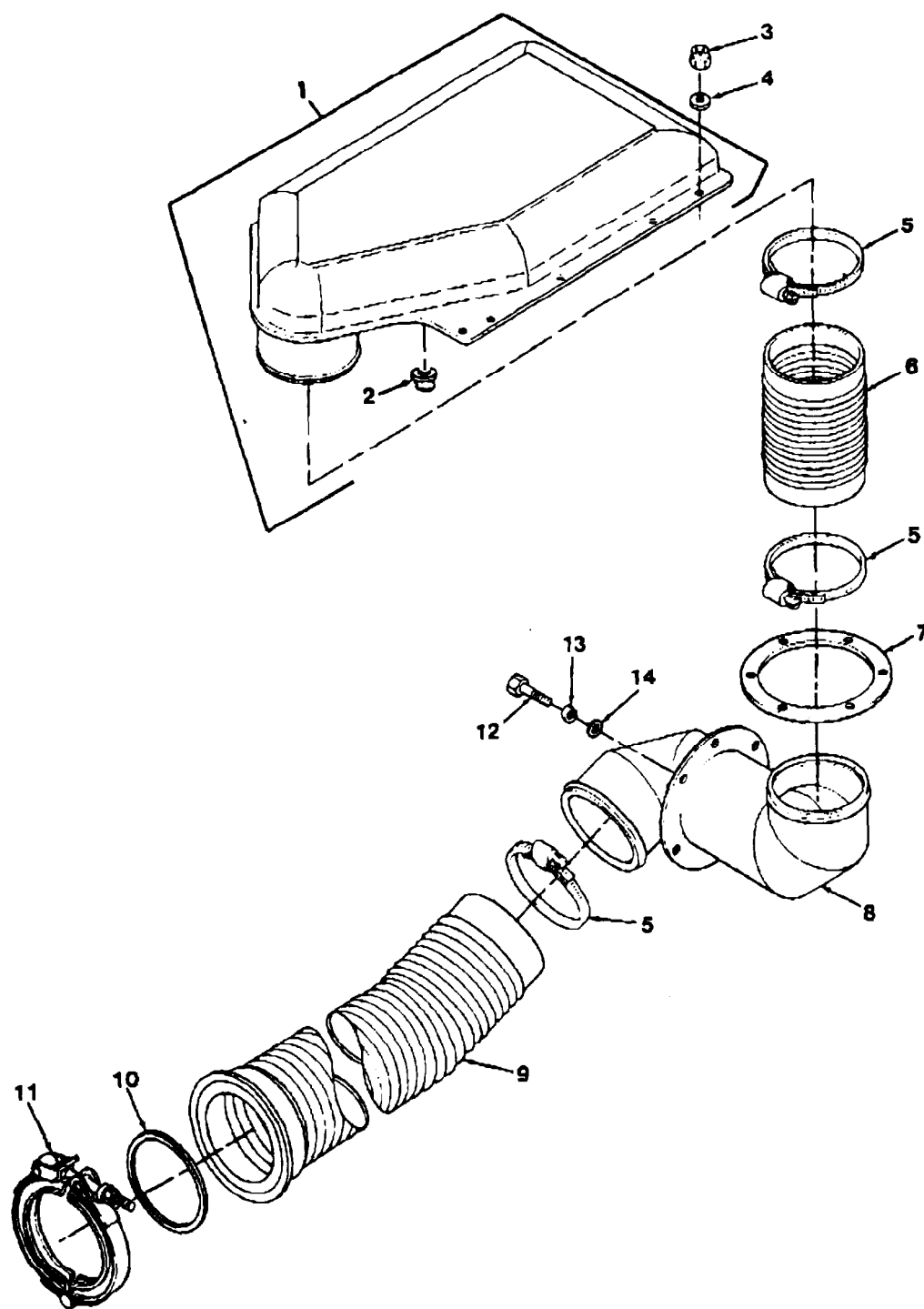

Figure 8. Air Cleaner Duct, Hoses and Clamps

(1) ITEM NO	(2) SMR CODE	(3) CAGEC	(4) PART NUMBER	(5) DESCRIPTION AND USABLE ON CODES (UOC)	(6) QTY
GROUP 0304 AIR CLEANER.					
FIG. 8 AIR CLEANER DUCT, HOSES AND CLAMPS.					
1	PAOZZ	19207	12330333	COVER, ACCESS	1
2	PAOZZ	96906	MS20913-2D	. PLUG, PIPE	1
3	PAOZZ	96906	MS21083N6	NUT, SELF-LOCKING, HE	28
4	PAOZZ	96906	MS27183-14	WASHER, FLAT	28
5	PAOZZ	96906	MS35842-16	CLAMP, HOSE	3
6	PCOZZ	19207	10897389	HOSE, AIR DUCT	1
7	PAOZZ	19207	10903595	GASKET	1
8	PFOZZ	19207	10936570	DUCT, AIR CLEANER	1
9	PAOZZ	19207	11593606	HOSE ASSEMBLY, AIR D	1
10	PAOZZ	19207	11593606-3	GASKET	1
11	PAOZZ	19207	10914625	COUPLING, CLAMP, GROO	1
12	PAOZZ	96906	MS90727-59	SCREW, CAP, HEXAGON H	6
13	PAOZZ	96906	MS35338-65	WASHER, LOCK	6
14	PAOZZ	19200	10910174-3	WASHER, FLAT	6

END OF FIGURE

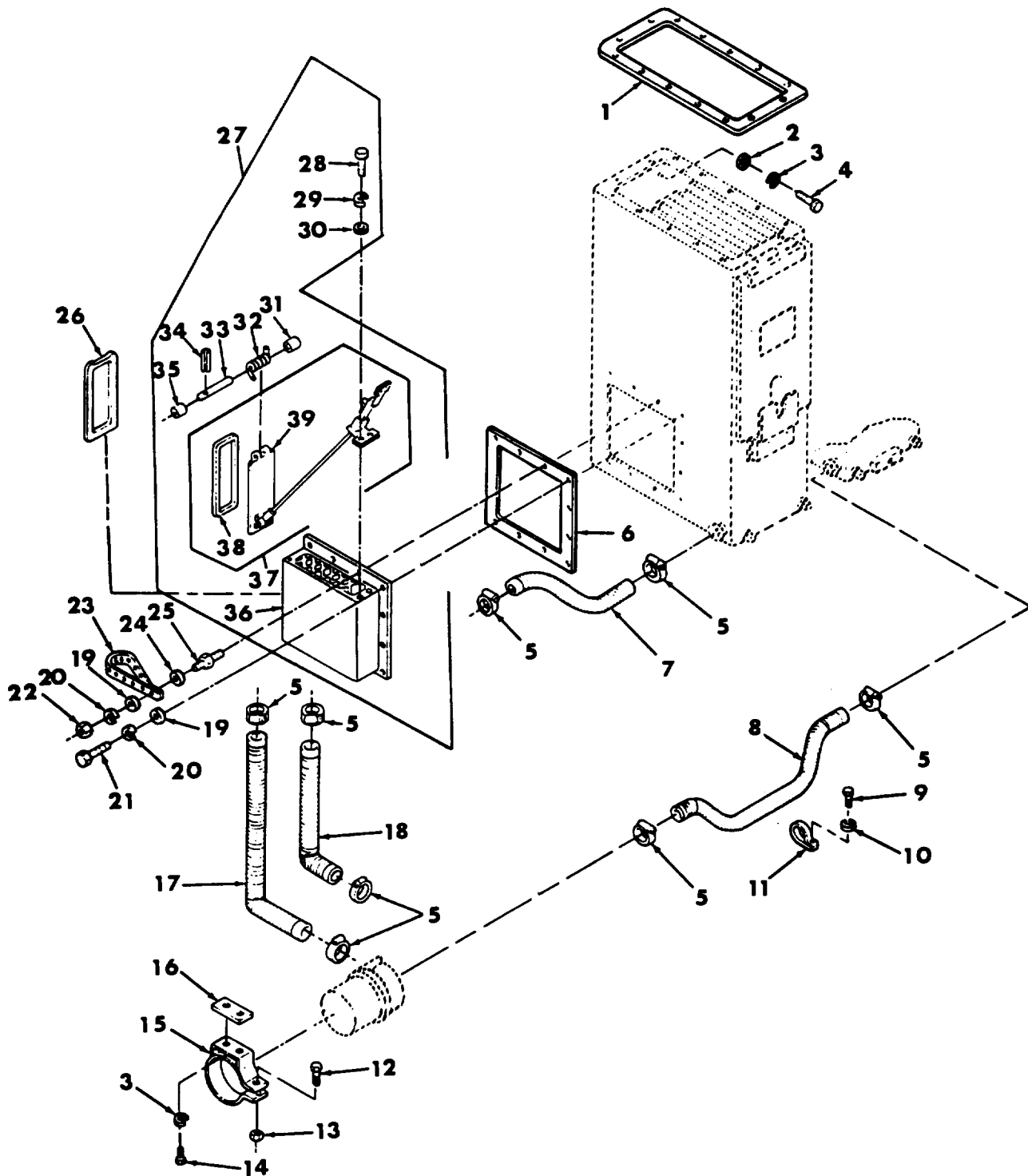
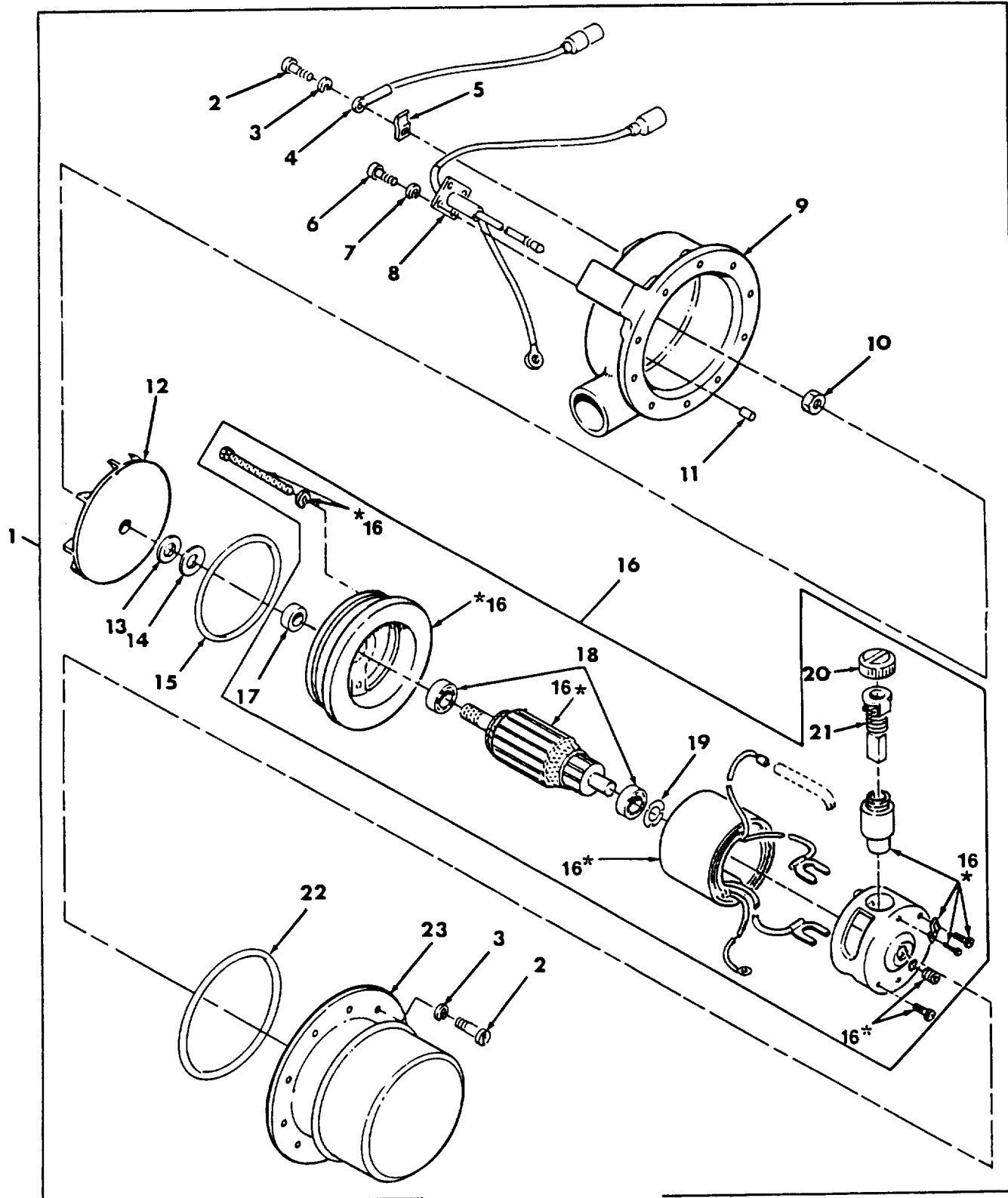

Figure 9. Air Cleaner Hoses, Cover Assembly, and Baffle Assembly

(1) ITEM NO	(2) SMR CODE	(3) CAGEC	(4) PART NUMBER	(5) DESCRIPTION AND USABLE ON CODES (UOC)	(6) QTY
GROUP 0304 AIR CLEANER.					
FIG. 9 AIR CLEANER HOSES, COVER					
ASSEMBLY, AND BAFFLE					
ASSEMBLY.					
1	PAOZZ	19207	10903593	GASKET	2
2	PAOZZ	19200	10910174-3	WASHER, FLAT	8
3	PAOZZ	96906	MS35338-65	WASHER, LOCK	12
4	PAOZZ	96906	MS90727-59	SCREW, CAP, HEXAGON H	8
5	PAOZZ	96906	MS35842-12	CLAMP, HOSE	8
6	PAOZZ	19207	10903399	GASKET	2
7	PCOZZ	16632	FLX100112005805	HOSE, AIR DUCT	1
8	PCOZZ	19207	10918918-3	HOSE, AIR DUCT	1
9	PAOZZ	80204	B1821BH025C063N	SCREW, CAP, HEXAGON H	2
10	PAOZZ	96906	MS35338-63	WASHER, LOCK	2
11	PAOZZ	96906	MS9025-26	CLAMP, LOOP	2
12	PAOZZ	96906	MS90727-36	SCREW, CAP, HEXAGON H	2
13	PAOZZ	96906	MS51922-13	NUT, SELF-LOCKING, HE	2
14	PAOZZ	80204	B1821BH038C075N	SCREW, CAP, HEXAGON H	4
15	PAOZZ	19207	10936149	CLAMP, LOOP	2
16	PCOZZ	19207	8762879	GASKET	2
17	PCOZZ	19207	10918918-7	HOSE, AIR DUCT	1
18	PCOZZ	19207	10918918-5	HOSE, AIR DUCT	1
19	PAOZZ	19200	10910174-2	WASHER, FLAT	20
20	PAOZZ	96906	MS35338-45	WASHER, LOCK	20
21	PAOZZ	96906	MS90727-32	BOLT, MACHINE	19
22	PAOZZ	96906	MS51968-3	NUT, PLAIN, HEXAGON	1
23	MOOZZ	19207	10905840	STRAP, TIEDOWN, ELECT MAKE FROM STRAP P/N 10905840	1
24	PAOZZ	19200	10910174-1	WASHER, FLAT	1
25	XBOZZ	96906	MS9306-054	STUD, SHOULDERED AND	1
26	PCOZZ	19207	10920707	SEAL, NONMETALLIC SP	2
27	PAOOO	19207	10903427	COVER, ACCESS	2
28	PAOZZ	80204	B1821BH031C125N	. BOLT, MACHINE	2
29	PAOZZ	96906	MS35338-45	. WASHER, LOCK	2
30	PAOZZ	19200	10910174-2	. WASHER, FLAT	2
31	PCOZZ	19207	10903403	. SPACER, SLEEVE	1
32	PAOZZ	19207	5302812	. SPRING, HELICAL, TORS	1
33	PAOZZ	19207	10903401	. PIN, STRAIGHT, HEADLE	1
34	PAOZZ	96906	MS16562-6	. PIN, SPRING	1
35	PCOZZ	19207	10903404	. SPACER, SLEEVE	1
36	XADZZ	19207	10903426	. BOX	1
37	PAOOO	19207	10903416	. CAP ASSEMBLY, AIR CL	1
38	PAOZZ	19207	10903415	. . SEAL, NONMETALLIC CH	1
39	XADZZ	19207	10903414	. . BAFFLE	1

END OF FIGURE



*Part of identically numbered item.

Figure 10. Air Cleaner Centrifugal Fan and Motor

(1) ITEM NO	(2) SMR CODE	(3) CAGEC	(4) PART NUMBER	(5) DESCRIPTION AND USABLE ON CODES (UOC)	(6) QTY
GROUP 0304 AIR CLEANER.					
FIG. 10 AIR CLEANER CENTRIFUGAL					
FAN AND MOTOR.					
1	PAOFF	19207	10905010	FAN,CENTRIFUGAL	2
2	PAFZZ	96906	MS35206-243	.SCREW,MACHINE	11
3	PAFZZ	96906	MS35333-38	.WASHER,LOCK	11
4	PAFZZ	19207	10870919	.LEAD,ELECTRICAL	1
5	PAFZZ	19207	8728293	.STRAP,RETAINING	1
6	PAFZZ	96906	MS35206-227	.SCREW,MACHINE	4
7	PAFZZ	96906	MS35333-37	.WASHER,LOCK	4
8	PAFZZ	19207	872B292	.LEAD AND CAPACITOR	1
9	PBFZZ	19207	10905009	.HOUSING,CENTRIFUGAL	1
10	PAFZZ	96906	MS21042-5	.NUT,SELF-LOCKING,EX PART OF KIT P/N 5703549 PART OF KIT P/N 5705125	1
11	PAFZZ	96906	MS16562-193	.PIN,SPRING	1
12	PAFZZ	19207	10933968	.IMPELLER,FAN,CENTRI	1
13	PAFZZ	19205	10933967	.WASHER,FLAT PART OF KIT P/N 5703549 PART OF KIT P/N 5705125	V
14	PAFZZ	19207	10933966	.WASHER,FLAT PART OF KIT P/N 5703549 PART OF KIT P/N 5705125	1
15	PAFZZ	19207	10934405	.PACKING,PREFORMED PART OF KIT P/N 5703549 PART OF KIT P/N 5705125	1
16	PAFFF	19207	12270348	.MOTOR,DIRECT CURREN PART OF KIT P/N 5703549	1
17	KFFZZ	19207	12304190	..SPACER PART OF KIT P/N 5705125	1
18	KFFZZ	19207	11669704	..BEARING PART OF KIT P/N 5705125	2
19	KFFZZ	19207	7759648	..WASHER,SPRING TENS PART OF KIT P/N 5705125	1
20	KFFZZ	19207	11669724	..BRUSH CAP PART OF KIT P/N 5705125	2
21	KFFZZ	19207	10898844	..BRUSH,ELECTRICAL CO PART OF KIT P/N 5705125	2
22	PCFZZ	96906	MS29513-154	.PACKING,PREFORMED PART OF KIT P/N 5703549 PART OF KIT P/N 5705125	1
23	PAFZZ	19207	10870920	.COVER,ELECTRIC MOTO	1

END OF FIGURE

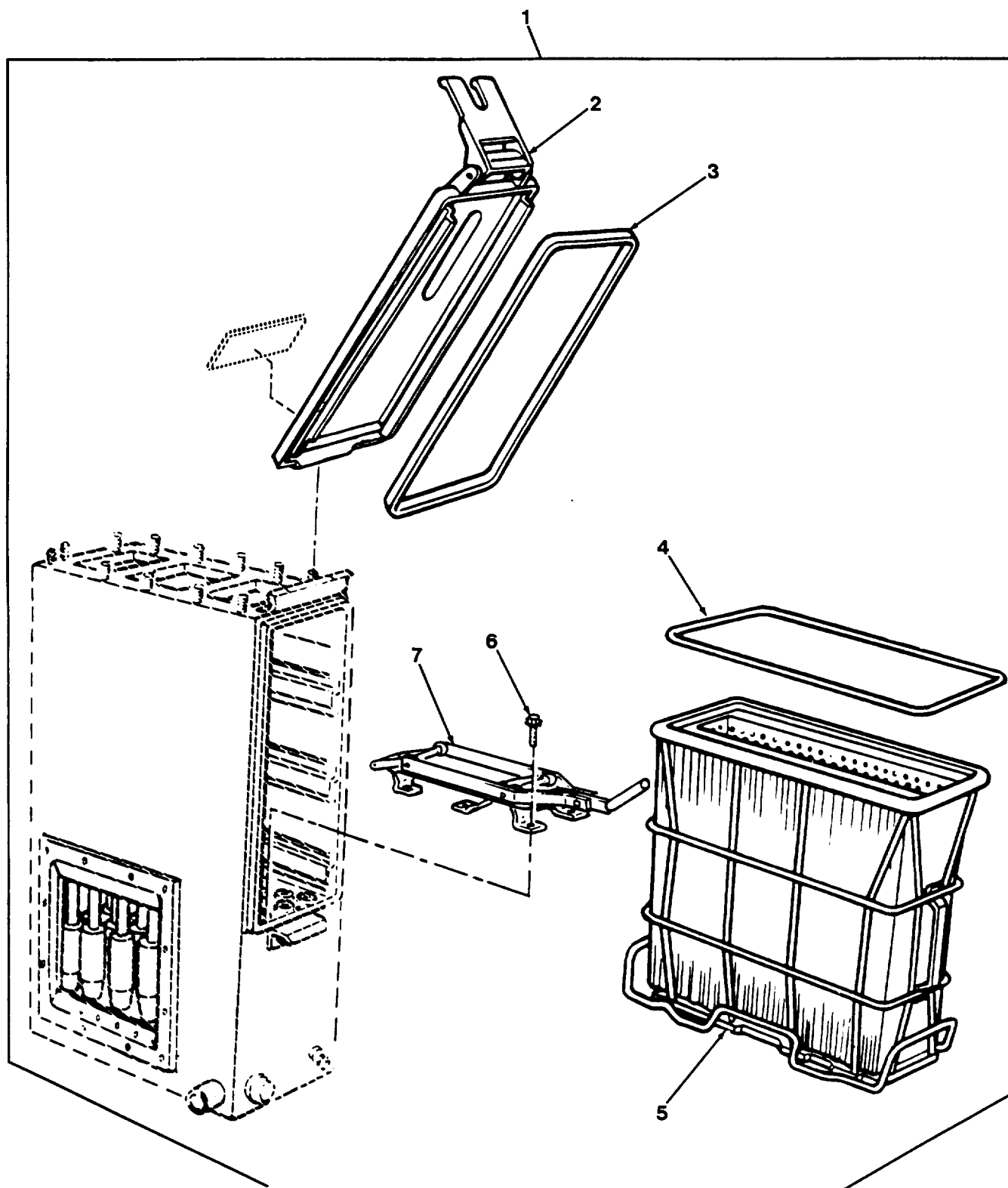

Figure 11. Air Cleaner Assembly, Element and Gaskets

(1) ITEM NO	(2) SMR CODE	(3) CAGEC	(4) PART NUMBER	(5) DESCRIPTION AND USABLE ON CODES (UOC)	(6) QTY
GROUP 0304 AIR CLEANER					
FIG. 11 AIR CLEANER ASSEMBLY					
10914545, ELEMENT AND GASKETS.					
1	PAOOO	19207	10914545	AIR CLEANER,INTAKE	1
2	PAOZZ	18265	P10-2565	.DOOR ASSEMBLY,ACCESS	1
3	PCOZZ	19207	10925300	.GASKET	1
4	PCOZZ	19207	10925299	.GASKET PART OF KIT P/N 57K1675	1
5	KFOZZ	19207	12389722	.FILTER,AIR CLEANER PART OF KIT P/N 57K1675	1
6	PAOZZ	21450	186491	.BOLT,ASSEMBLED WASH	8
7	PAOZZ	18265	P10-3992	.LATCH ASSEMBLY	1

END OF FIGURE

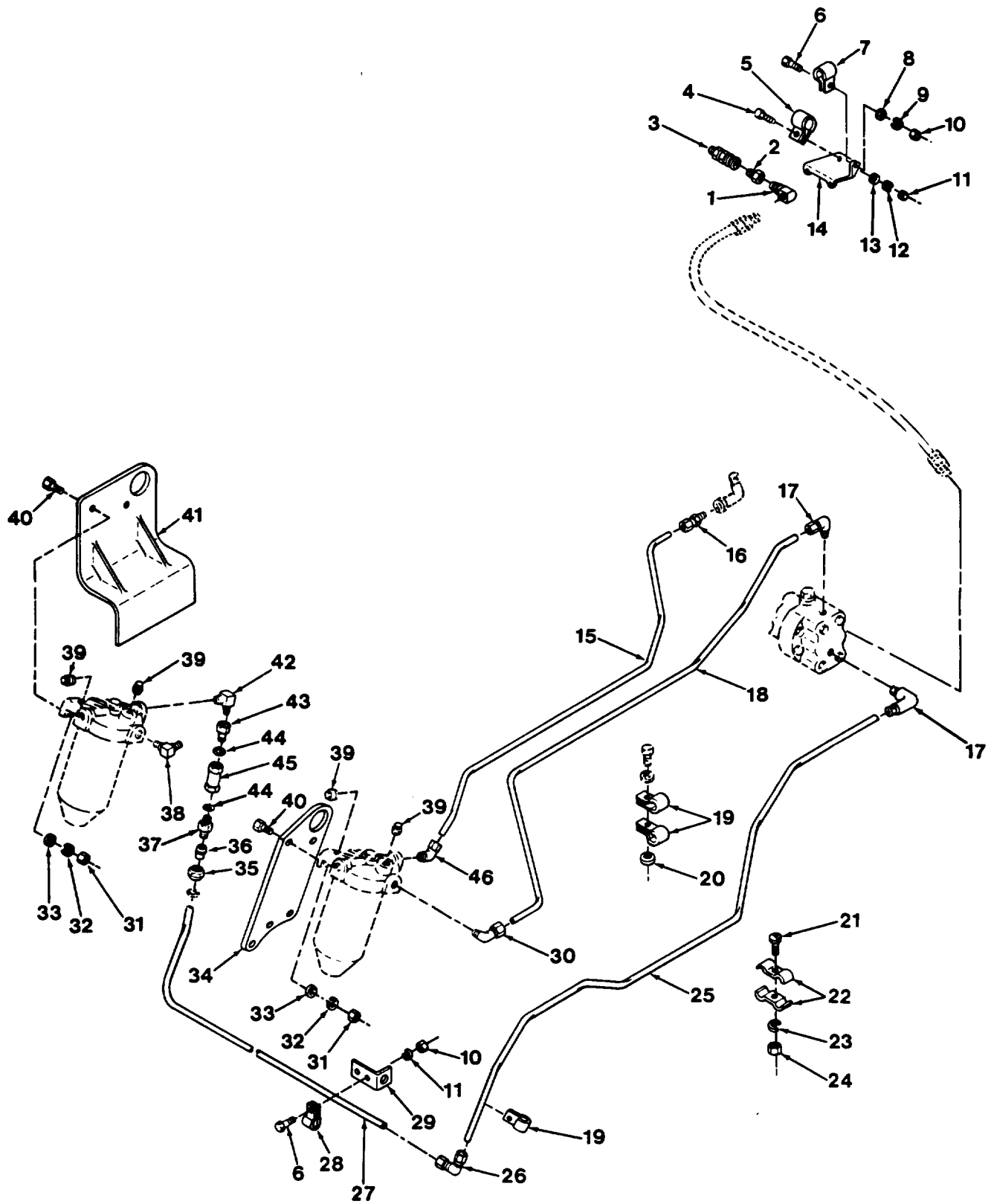

Figure 12. Engine Fuel Lines and Fittings

(1) ITEM NO	(2) SMR CODE	(3) CAGEC	(4) PART NUMBER	(5) DESCRIPTION AND USABLE ON CODES (UOC)	(6) QTY
GROUP 0306 TANKS, LINES, FITTINGS HEADERS. FIG. 12 ENGINE FUEL LINES AND FITTINGS.					
1	XBOZZ	89346	143343	ELBOW,PIPE TO TUBE	1
2	PAOZZ	88044	AN912-2D	BUSHING,PIPE	1
3	PAOZZ	19207	7388571	COUPLING ASSEMBLY,Q	1
4	PAOZZ	80204	B1821BH031C088N	BOLT,MACHINE	1
5	PAOZZ	19207	7057332-3	CLAMP,LOOP	1
6	PAOZZ	80204	B1821BH025C075N	SCREW,CAP,HEXAGON H	2
7	PAOZZ	96906	MS21333-103	CLAMP,LOOP	1
8	PAOZZ	96906	MS27183-10	WASHER,FLAT	1
9	PAOZZ	55110	6220-21	WASHER,LOCK	2
10	PAOZZ	96906	MS51967-3	NUT,PLAIN,HEXAGON	2
11	PAOZZ	96906	MS51967-6	NUT,PLAIN,HEXAGON	1
12	PAOZZ	96906	MS35338-45	WASHER,LOCK	1
13	PAOZZ	96906	MS27183-12	WASHER,FLAT	1
14	PBOZZ	19207	12260232	BRACKET,ANGLE	1
15	PAOZZ	19207	10909729	TUBE,BENT,METALLIC	1
16	PAOZZ	96906	MS51819-7	ADAPTER,STRAIGHT,PI	1
17	PAOZZ	96906	MS51815-7	ELBOW,PIPE TO TUBE	2
18	PAOZZ	19207	10909728	TUBE,METAL,PREFORME	1
19	PAOZZ	96906	MS21333-121	CLAMP,LOOP	7
20	PAOZZ	96906	MS27183-14	WASHER,FLAT	3
21	PAOZZ	96906	MS35265-28	SCREW,MACHINE	2
22	PAOZZ	19207	11635739	STRAP,RETAINING	4
23	PAOZZ	96906	MS35338-41	WASHRE,LOCK	2
24	PAOZZ	96906	MS35649-262	NUT,PLAIN,HEXAGON	2
25	PAOZZ	19207	11635742	TUBE,BENT METTALLIC	1
26	PAOZZ	96906	MS51820-5	ELBOW,TUBE	1
27	PAOZZ	19207	12268114	TUBE,BENT,METALLIC	1
28	PAOZZ	96906	MS21333-100	CLAMP,LOOP	1
29	PBOZZ	19207	11635737	BRACKET,ANGLE	1
30	PAOZZ	96906	MS51815-6	ELBOW,PIPE TO TUBE	1
31	PAOZZ	96906	MS51967-9	NUT,PLAIN,HEXAGON	4
32	PAOZZ	96906	MS35338-46	WASHER,LOCK	4
33	PAOZZ	19200	10910174-3	WASHER,FLAT	4
34	PAOZZ	19207	10921176	PLATE,MOUNTING,FLAT	1
35	PAOZZ	96906	MS51823-5	NUT,TUBE COUPLING	1
36	PAOZZ	81343	6 080115AC	SLEEVE,CLINCH,TUBE	1
37	PAOZZ	96906	MS51814-5	NIPPLE,TUBE	1
38	PAOZZ	19207	10921623	ELBOW,PIPE	1
39	PAOZZ	81348	WW-P-471ACABCB	PLUG,PIPE	4
40	PAOZZ	80204	B1821BH038C150N	SCREW,CAP,HEXAGON H	4
41	PAOZZ	19207	11635744	BRACKET,DOUBLE ANGL	1
42	PAOZZ	19207	10921622-1	ELBOW,PIPE	1
43	PAOZZ	96906	MS51816-5A	ADAPTER	1
44	PCOZZ	08441	AN6290-6	PACKING,PREFORMED	2
45	PAOZZ	96906	MS28882B-6	VALVE,CHECK	1
46	PAOZZ	96906	MS51817-5	ELBOW,PIPE TO TUBE	1

END OF FIGURE

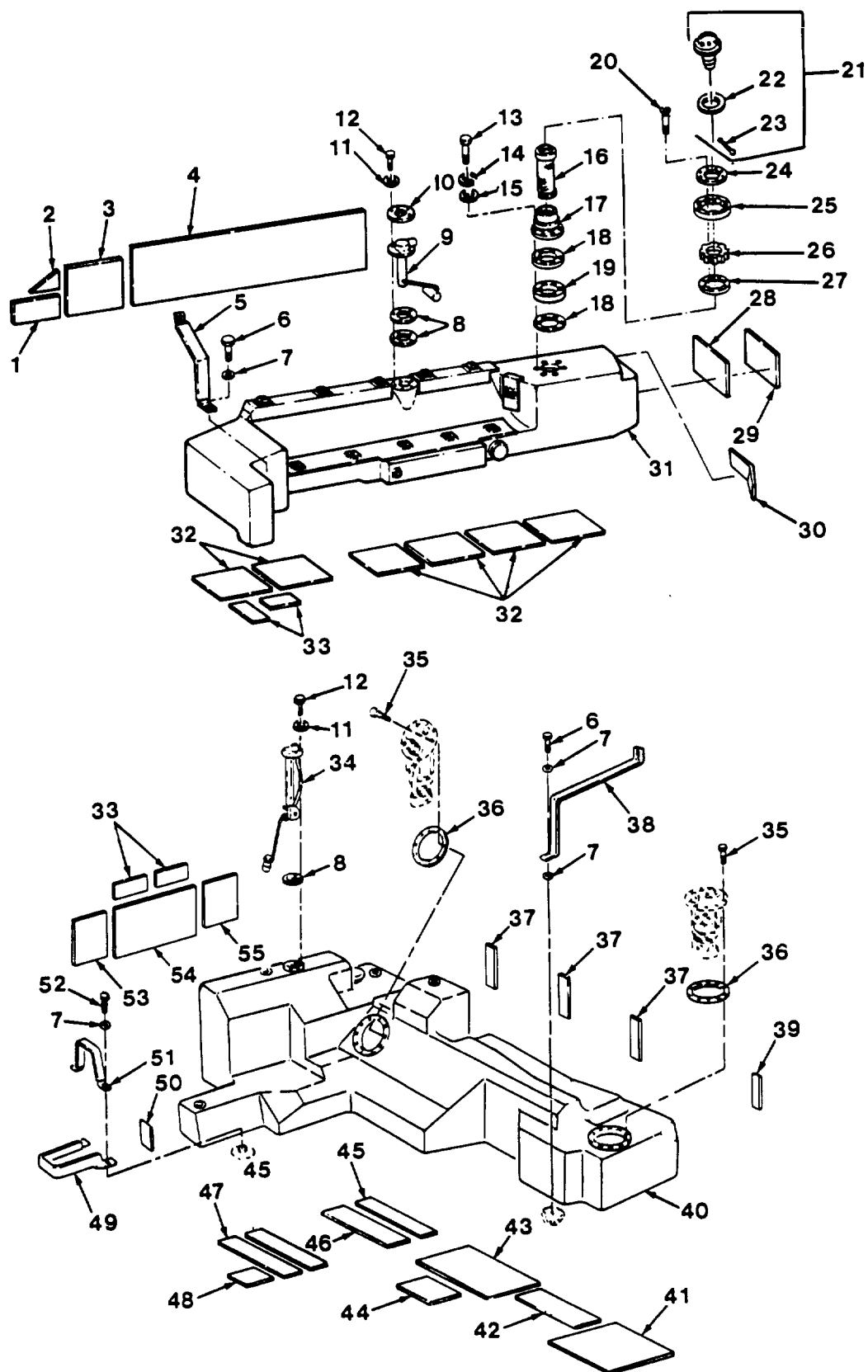

Figure 13. Upper and Lower Fuel Tanks, Lines and Fittings and Related Parts (1 of 2)

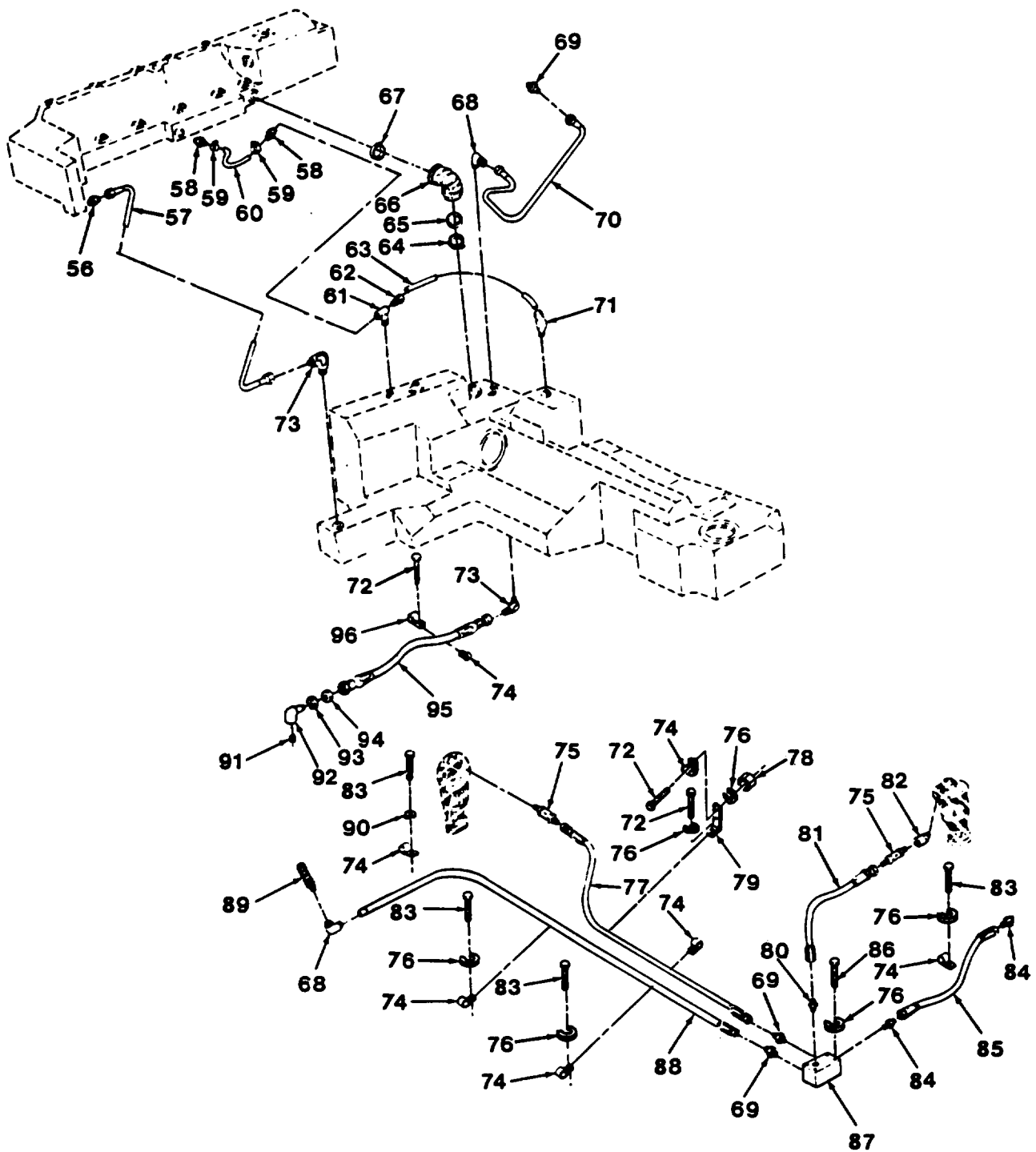

Figure 13. Upper and Lower Fuel Tanks, Lines and Fittings and Related Parts (2 of 2)

(1) ITEM NO	(2) SMR CODE	(3) CAGEC	(4) PART NUMBER	(5) DESCRIPTION AND USABLE ON CODES (UOC)	(6) QTY
GROUP 0306 TANKS, LINES, FITTINGS, HEADERS. FIG. 13 UPPER AND LOWER FUEL TANKS. LINES AND FITTINGS AND RELATED PARTS.					
1	PBFZZ	19207	10895710-10	PAD,CUSHIONING	1
2	PBFZZ	19207	10895705-1	PAD,CUSHIONING	1
3	PBFZZ	19207	10895710-15	PAD,CUSHIONING	1
4	PAFZZ	19207	10895710-12	PAD,CUSHIONING	1
5	PAFZZ	19207	10942136	STRAP,RETAINING	1
6	PAFZZ	80204	B1821BH038C100N	SCREW,CAP,HEXAGON H	4
7	PAFZZ	19200	10910174-22	WASHER,FLAT	14
8	PAOZZ	19207	10910003	GASKET	3
9	PAOZZ	96906	MS500040-7	TRANSMITTER,LIQUID	1
10	PCOZZ	19207	11636393	SPACER,UPPER,FUEL T	1
11	PAOZZ	96906	MS27183-8	WASHER,FLAT	10
12	PAOZZ	24617	188926	SCREW,ASSEMBLED WAS	10
13	PAOZZ	80204	B1821BH038C225N	SCREW,CAP,HEXAGON H	6
14	PAOZZ	96906	MS35338-65	WASHER,LOCK	6
15	PAOZZ	19200	10910174-3	WASHER,FLAT	6
16	PAOZZ	19207	10895743	STRAINER ELEMENT,SE	1
17	PBOZZ	19207	10895738	FILLER NECK	1
18	PCOZZ	19207	10895744	GASKET	2
19	PAOZZ	19207	10895745	SPACER,RING	1
20	PAOZZ	96906	MS35191-278	SCREW,MACHINE	8
21	PAOZZ	96906	MS51300-1	CAP,FILLER OPENING	1
22	PAOZZ	96906	MS35643-2	.GASKET	1
23	MOOZZ	81349	RR-C-271AR	.CHAIN,WELDLESS MAKE FROM CHAIN, P/ N 1088-1A	1
24	PAOZZ	19207	7528096	SPACER,PLATE	1
25	PCOZZ	19207	10955229-1	SEAL,FUEL TANK FILL	1
26	PCOZZ	19207	10955228-1	SEAL,FUEL TANK FILL	1
27	PAOZZ	19207	7528094	WASHER,FILTER,SEAL	1
28	PBFZZ	19207	10895710-13	PAD,CUSHIONING	1
29	PBFZZ	19207	10895710-14	PAD,CUSHIONING	1
30	PBFZZ	19207	10903568	GASKET	1
31	PAFHH	19207	11594069	TANK,FUEL,ENGINE	1
32	PBFZZ	19207	10895730	PAD,CUSHIONING	6
33	PBFZZ	19207	10895718	PAD,CUSHIONING	4
34	PAOZZ	19207	11602474	TRANSMITTER,LIQUID	1
35	PAFZZ	80204	B1821BH025C056N	SCREW,CAP,HEXAGON H	20
36	PCFZZ	19207	10922277	GASKET	2
37	PBFZZ	19207	10895710-11	PAD,CUSHIONING	3
38	PAFZZ	19207	10942148	STRAP,RETAINING	1
39	PBFZZ	19207	10895710-19	PAD,CUSHIONING	1
40	PAFHH	19207	10955510	TANK,FUEL,ENGINE	1
41	PBFZZ	19207	10895710-6	PAD,CUSHIONING	2
42	PBFZZ	19207	10895710-7	PAD,CUSHIONING	1
43	PBFZZ	19207	10895710-9	PAD,CUSHIONING	1
44	PBFZZ	19207	10895710-8	PAD,CUSHIONING	1
45	PBFZZ	19207	10895720	PAD,CUSHIONING	2

(1) ITEM NO	(2) SMR CODE	(3) CAGEC	(4) PART NUMBER	(5) DESCRIPTION AND USABLE ON CODES (UOC)	(6) QTY
46	PBFZZ	19207	10922274	PAD,CUSHIONING	1
47	PBFZZ	19207	10922273	PAD,CUSHIONING	2
48	PBFZZ	19207	10922272	PAD,FUEL TANK	1
49	PAFZZ	19207	11605698	STRAP,RETAINING	1
50	PBFZZ	19207	10895710-20	PAD,CUSHIONING	V
51	PAFZZ	19207	10942147	STRAP,RETAINING	1
52	PAFZZ	80204	B1821BH038C125N	SCREW,CAP,HEXAGON H	2
53	PBFZZ	19207	10895710-17	PAD,CUSHIONING	1
54	PBFZZ	19207	10895710-18	PAD,CUSHIONING	1
55	PBFZZ	19207	10895710-16	PAD,CUSHIONING	1
56	PAOZZ	88044	AN816-12	ADAPTER,STRAIGHT,PI	1
57	PCOZZ	96906	MS18036-12-0300	HOSE ASSEMBLY,NONME	1
58	PAOZZ	96906	MS24522-9	ADAPTER,STRAIGHT,PI	2
59	PAOZZ	96906	MS35842-11	CLAMP,HOSE	2
60	PCOZZ	19207	10925761	HOSE,PREFORMED	1
61	PAOZZ	19207	10925760	TEE,PIPE	1
62	XDDZZ	96906	MS39206-11	ADAPTER,STRAIGHT,PI	1
63	PAOZZ	19207	10925762	TUBE,BENT,METALLIC	1
64	PAOZZ	19207	10882099	COUPLING,CLAMP,GROO	1
65	PAOZZ	19207	11593490	FLANGE,HOSE,FUEL TA	1
66	PCOZZ	19207	11593489	HOSE,NONMETALLIC	1
67	PAOZZ	96906	MS35842-15	CLAMP,HOSE	1
68	PAOZZ	96906	MS20822-6-6	ELBOW,PIPE TO TUBE	2
69	PAOZZ	88044	AN816-6-6	ADAPTER,STRAIGHT,PI	2
70	PCOZZ	96906	MS28759G0330	HOSE ASSEMBLY,NONME	1
71	XBOZZ	96906	MS51817-5	ELBOW,PIPE TO TUBE	1
72	PAOZZ	80204	B1821BH025C063N	SCREW,CAP,HEXAGON H	4
73	PAOZZ	96906	MS20822-12	ELBOW,PIPE TO TUBE	2
74	PAOZZ	96906	MS9025-11	CLAMP,LOOP	6
75	PAOZZ	19207	10921576	VALVE,CHECK	2
76	PAOZZ	96906	MS35338-63	WASHER,LOCK	9
77	PCOZZ	96906	MS28759G0540	HOSE ASSEMBLY,NONME	1
78	PAOZZ	96906	MS51967-3	NUT,PLAIN,HEXAGON	2
79	PBOZZ	19207	11635738	BRACKET,ANGLE	1
80	PAOZZ	96906	MS51500A6	ADAPTER,STRAIGHT,PI	2
81	XBOZZ	96906	MS28759-6-0150	HOSE ASSEMBLY,NONME	1
82	PAOZZ	81343	6-6 140339C	ELBOW,PIPE	1
83	PAOZZ	80204	B1821BH025C050N	SCREW,CAP,HEXAGON H	3
84	PAOZZ	88044	AN816-4-4	ADAPTER,STRAIGHT,PI	2
85	XBOZZ	96906	MS28759E0240	HOSE ASSEMBLY,NONME	1
86	PAOZZ	80204	B1821BH025C175N	SCREW,CAP,HEXAGON H	4
87	PAOZZ	19207	10936576	FUEL FITTING,DISTRI	1
88	PCOZZ	96906	MS28759G1050	HOSE ASSEMBLY,NONME	1
89	PAOZZ	19207	7388571	COUPLING ASSEMBLY,Q	1
90	PAOZZ	55110	6220-21	WASHER,LOCK	1
91	PAOZZ	81348	ACABUE	PLUG,PIPE	1
92	PAOZZ	19207	11594252	ELBOW,PIPE TO TUBE	1
93	PAOZZ	96906	MS20002-18	WASHER,FLAT	1
94	PAOZZ	88044	AN924-12	NUT,PLAIN,HEXAGON	1
95	PCOZZ	19207	10954549-14	HOSE ASSEMBLY,NONME	1
96	PAOZZ	19207	7755399	CLAMP,LOOP	1

END OF FIGURE

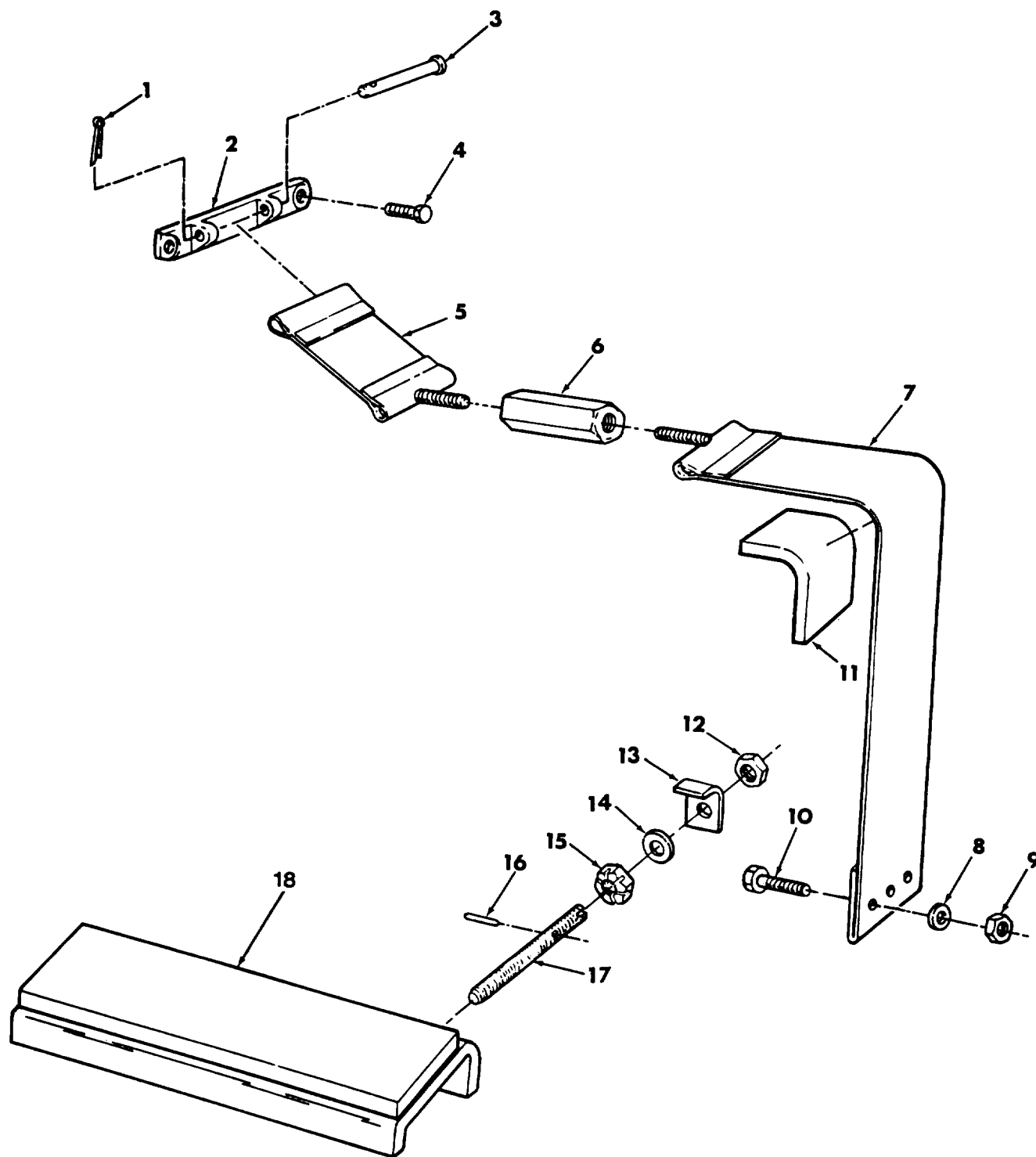

Figure 14. Upper Fuel Tank Retainer, Strap and Channel Assembly

(1) ITEM NO	(2) SMR CODE	(3) CAGEC	(4) PART NUMBER	(5) DESCRIPTION AND USABLE ON CODES (UOC)	(6) QTY
GROUP 0306 TANKS, LINES, FITTINGS, HEADERS. FIG. 14 UPPER FUEL TANK RETAINER. STRAP AND CHANNEL ASSEMBLY.					
1	PAFZZ	96906	MS24665-229	PIN,COTTER	1
2	PBFZZ	19207	10952747	BRACKET,EYE, NONROTA	1
3	PAFZZ	96906	MS20392-5C107	PIN,STRAIGHT,HEADED	1
4	PAFZZ	80204	B1821BH038C075N	SCREW,CAP,HEXAGON H	2
5	PBFZZ	19207	11636211	BAND,RETAINING	1
6	PAFZZ	19207	10952604	TURNBUCKLE BODY	1
7	PBFZZ	19207	11636212	BAND,RETAINING	3
8	PAFZZ	19200	10910174-1	WASHER,FLAT	3
9	PAFZZ	19207	8712289-1	NUT,SELF-LOCKING,HE	3
10	PAFZZ	96906	MS90727-6	BOLT,MACHINE	3
11	PBFZZ	19207	10952572-10	PAD,CUSHIONING	1
12	PAFZZ	96906	MS35691-18	NUT,PLAIN,HEXAGON	1
13	PBFZZ	19207	11636209	STRAP,RETAINING	1
14	PAFZZ	19207	10941915-3	WASHER,FLAT	1
15	PAFZZ	96906	MS35692-18	NUT,PLAIN,SLOTTED,H	1
16	PAFZZ	96906	MS16562-35	PIN,SPRING	1
17	PBFZZ	19207	11636208	STUD,CONTINUOUS THR	1
18	PAFZZ	19207	11636358	PLATE,MOUNTING,FUEL	1

END OF FIGURE

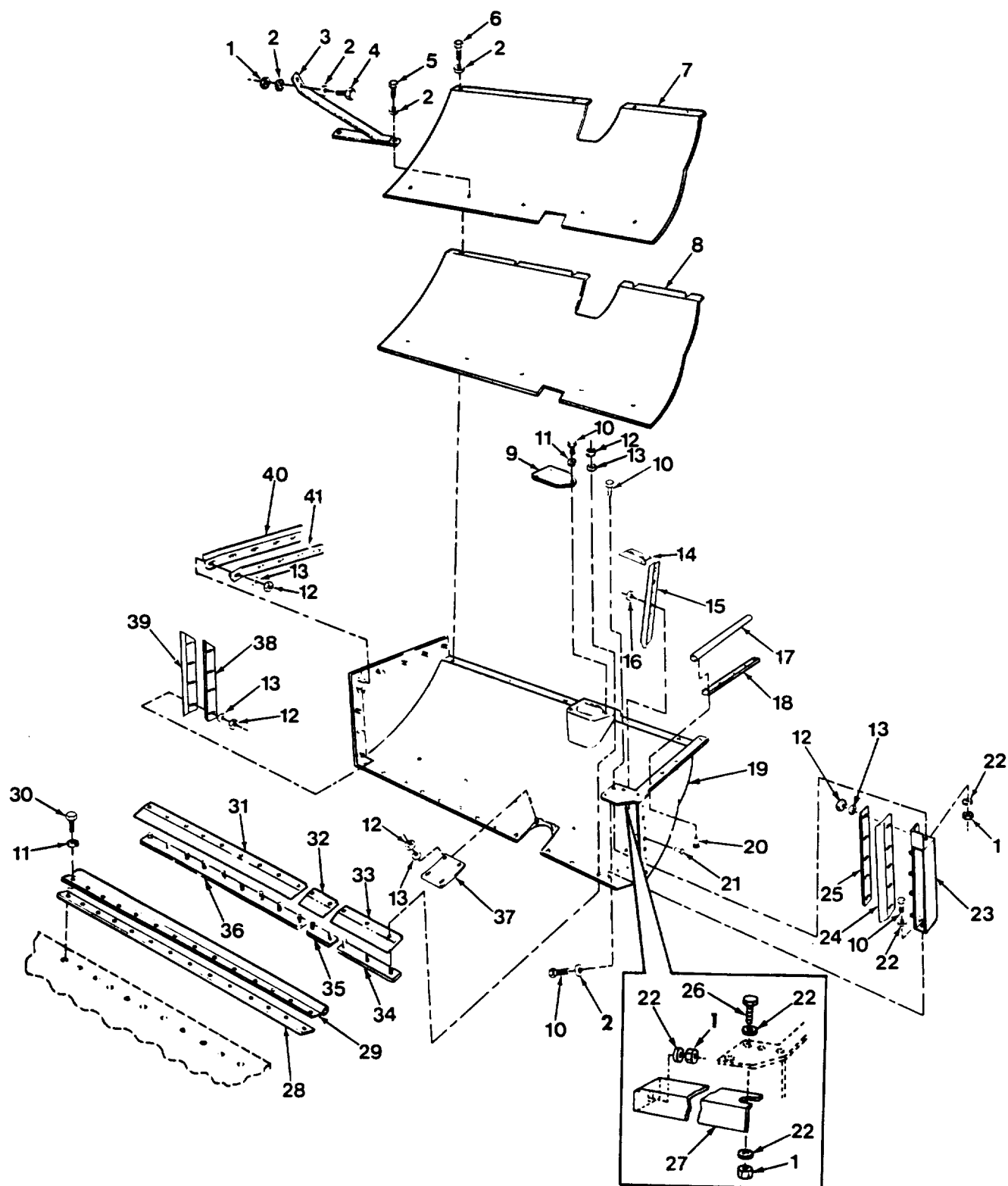

Figure 15. Upper Fuel Tank Heat Shields and Seals

(1) ITEM NO	(2) SMR CODE	(3) CAGEC	(4) PART NUMBER	(5) DESCRIPTION AND USABLE ON CODES (UOC)	(6) QTY
GROUP 0306 TANKS, LINES, FITTINGS					
HEADERS					
FIG. 15 UPPER FUEL TANK HEAT					
SHIELDS AND SEALS					
1	PAOZZ	96906	MS21044N4	NUT,SELF-LOCKING,HE	4
2	PAOZZ	19200	10910174-20	WASHER,FLAT	12
3	PBOZZ	19207	11605098	SUPPORT, SHIELD, TA	1
4	PAOZZ	96906	MS90727-6	BOLT,MACHINE	4
5	PAOZZ	96906	MS21094-4004	BOLT,SELF-LOCKING	2
6	PAOZZ	80204	B1821BH025F056N	SCREW,CAP,HEXAGON H	8
7	PAOZZ	19207	10953835	RETAINER, INSULATIO	1
8	PAOZZ	19207	10953836	INSULATION BLANKET	1
9	PBOZZ	19207	10909810	COVER,ACCESS	1
10	PAOZZ	96906	MS90727-3	SCREW,CAP,HEXAGON H	7
11	PAOZZ	96906	MS35338-63	WASHER,LOCK	17
12	PAOZZ	96906	MS51922-1	NUT,SELF-LOCKING,HE	16
13	PAOZZ	96906	MS27183-11	WASHER,FLAT	16
14	PBOZA	19207	10941611	SEAL,NONMETALLIC SP	2
15	PAOZZ	19207	10941596	SEAL,FUEL TANK	2
16	PAOZZ	96906	MS27183-9	WASHER,FLAT	18
17	PAOZZ	19207	10903692	SEAL,NONMETALLIC RO	1
18	PAOZZ	19207	11594128	RETAINER,SEAL,HEAT	1
19	PAOZZ	19207	10941618	SHIELD,HEAT,FUEL TA	1
20	PAOZZ	96906	MS24662-233	RIVET,BLIND	5
21	PAOZZ	88044	AN125630	RIVET,SOLID	18
22	PAOZZ	19200	10910174-1	WASHER,FLAT	5
23	PAOZZ	19207	10941597	RETAINER,SEAL,HEAT	1
24	PCOZZ	19207	11604874	SEAL,HEAT SHIELD	1
25	PAOZZ	19207	10941604	SPACER,PLATE	1
26	PAOZZ	96906	MS90727-5	SCREW,CAP,HEXAGON H	1
27	PBOZZ	19207	11594129	BRACE,HEAT SHIELD,F	1
28	PAOZZ	19207	10903693	RETAINER,SEAL UPPER	1
29	PAOZZ	19207	10903694	SEAL,NONMETALLIC SP	1
30	PAOZZ	80204	B1821BH025C050N	SCREW,CAP,HEXAGON H	14
31	PCOZZ	19207	11636303	SEAL,NONMETALLIC AN	1
32	PCOZZ	19207	11604872	SEAL,HEAT SHIELD	1
33	PCOZZ	19207	11636299	SEAL,NONMETALLIC AN	1
34	PBOZZ	19207	10941603	SEAL,ANTIPILFERAGE	1
35	PBOZZ	19207	10941602	SPACER,PLATE	1
36	PBOZZ	19207	10941601	SPACER,PLATE	1
37	PBOZZ	19207	10941612	COVER,ACCESS	1
38	PAOZZ	19207	10941600	SPACER,PLATE	1
39	PCOZZ	19207	11604870	SEAL,HEAT SHIELD	1
40	PCOZZ	19207	11604869	SEAL,HEAT SHIELD	1
41	PAOZZ	19207	10941599	PLATE,SHIELD RETAIN	1

END OF FIGURE

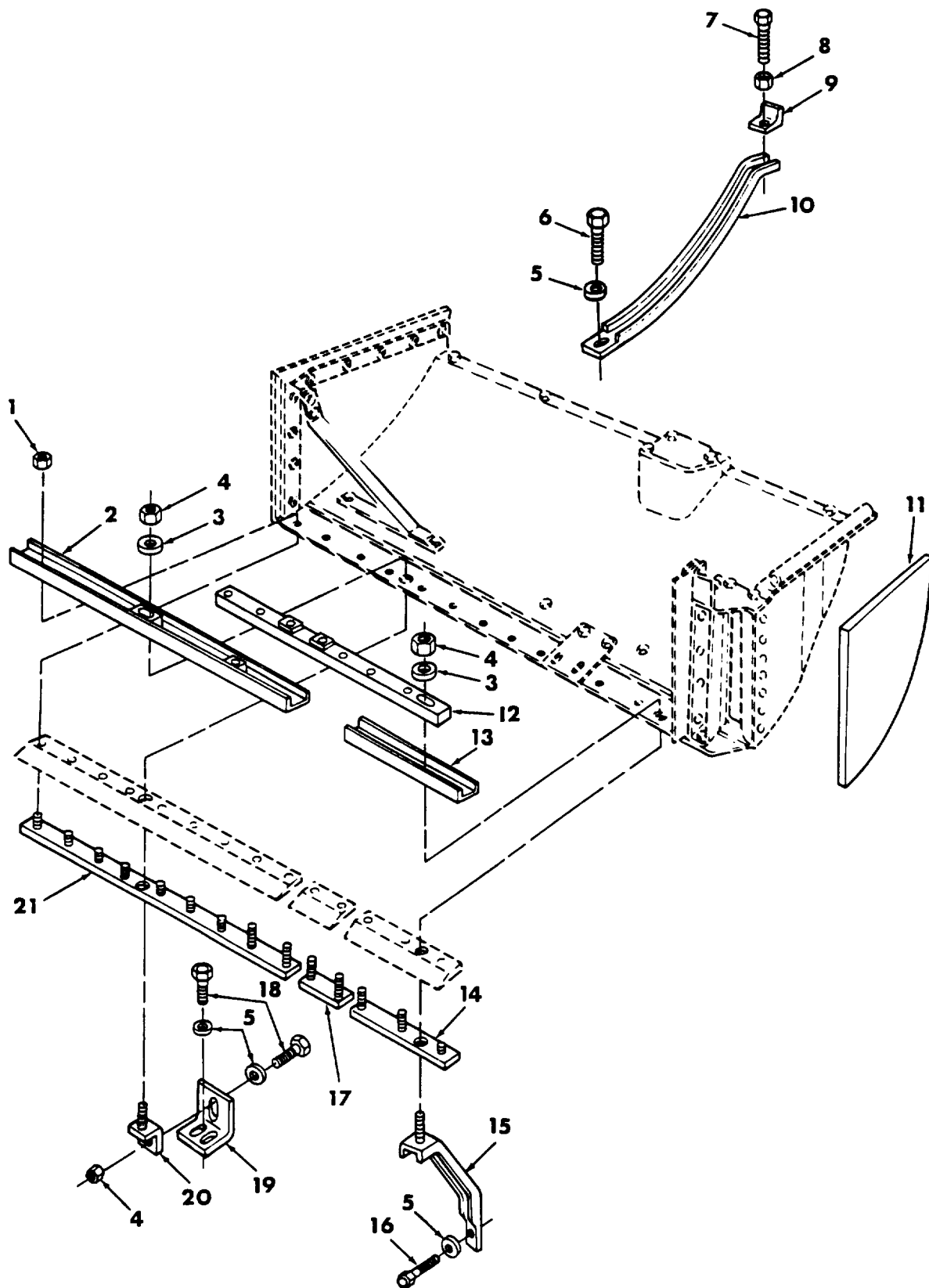

Figure 16. Upper Fuel Tank Shield

(1) ITEM NO	(2) SMR CODE	(3) CAGEC	(4) PART NUMBER	(5) DESCRIPTION AND USABLE ON CODES (UOC)	(6) QTY
GROUP 0306 TANKS, LINES, FITTINGS, HEADERS FIG. 16 UPPER FUEL TANK SHIELD					
1	PAOZZ	96906	MS51922-1	NUT,SELF-LOCKING,HE	14
2	PAOZZ	19207	11636312	SECTION, REINFORCEM	1
3	PAOZZ	19200	10910174-3	WASHER,FLAT	2
4	PAOZZ	96906	MS51922-17	NUT,SELF-LOCKING,HE	3
5	PAOZZ	19207	10941915-3	WASHER,FLAT	6
6	PAOZZ	80204	B1821BH038C075N	SCREW,CAP,HEXAGON H	2
7	PAOZZ	96906	MS51955-40	SETSCREW	2
8	PAOZZ	96906	MS35691-17	NUT,PLAIN,HEXAGON	2
9	PBOZZ	19207	11636313	BRACKET,ANGLE	2
10	PBOZZ	19207	11636304	STIFFENER, HEAT SHI	2
11	PAFZZ	19207	12268368	INSULATION,THERMAL	1
12	PBFZZ	19207	11636309	BAR,CONNECTOR,STIFF	1
13	PBFZZ	19207	11636300	SECTION, REINFORCEM	1
14	PAFZZ	19207	11636305	RETAINER,SEAL,HEAT	1
15	PAFZZ	19207	11636311	BRACKET ASSEMBLY,HE	1
16	PAFZZ	96906	MS90727-58	SCREW,CAP,HEXAGON H	1
17	PAFZZ	19207	11636306	RETAINER,SEAL,HEAT	1
18	PAFZZ	80204	B1821BH038C100N	SCREW,CAP,HEXAGON H	3
19	PAFZZ	19207	11636301	BRACKET,ANGLE	1
20	PBFZZ	19207	11636308	SUPPORT, SECTION, R	1
21	PBFZZ	19207	11636307	RETAINER,SEAL,HEAT	1

END OF FIGURE

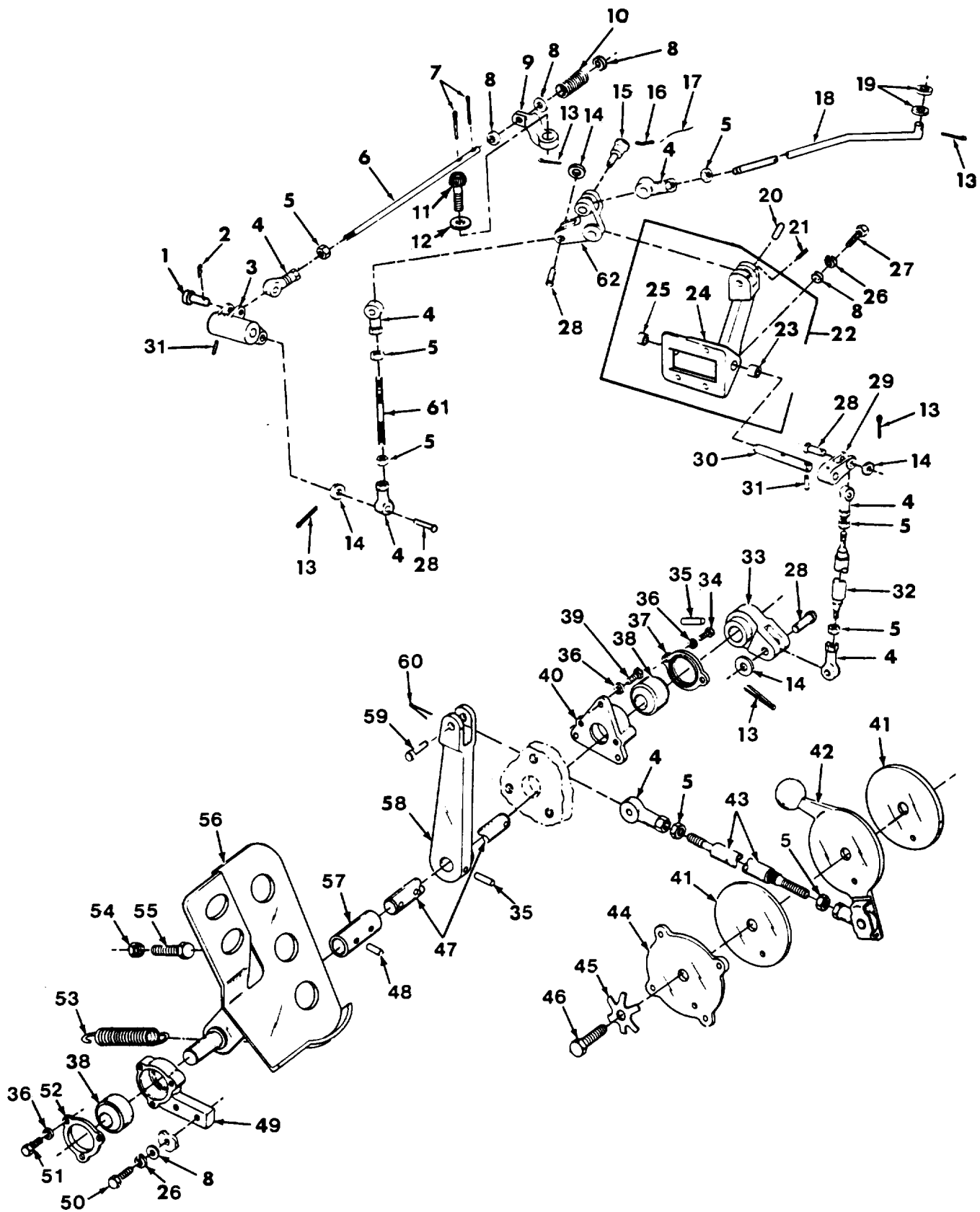

Figure 17. Accelerator and Throttle Control Linkage and Throttle Bracket

(1) ITEM NO	(2) SMR CODE	(3) CAGEC	(4) PART NUMBER	(5) DESCRIPTION AND USABLE ON CODES (UOC)	(6) QTY
GROUP 0312 ACCELERATOR, THROTTLE OR CHOKE CONTROLS FIG. 17 ACCELERATOR AND THROTTLE CONTROL LINKAGE AND THROTTLE BRACKET					
1	PAOZZ	96906	MS20392-5C47	PIN, STRAIGHT, HEADED	1
2	PAOZZ	19207	7753911	PIN, LOCK	1
3	PAOZZ	19207	10920749	BELL CRANK	1
4	PAOZZ	19207	8741800-1	BEARING, PLAIN, ROD E	7
5	PAOZZ	96906	MS35691-22	NUT, PLAIN, HEXAGON	8
6	PAOZZ	19207	10925349	ROD, THREADED END	1
7	PAOZZ	24617	103374	PIN, COTTER	2
8	PAOZZ	19200	10910174-3	WASHER, FLAT	8
9	PAOZZ	19207	11643782	LEVER, REMOTE CONTRO	1
10	PAOZZ	19207	10941412	SPRING, HELICAL, COMP	1
11	PAOZZ	24617	9409232	BOLT, SELF-LOCKING	1
12	PAOZZ	19207	8356625-2	WASHER, FLAT	1
13	PAOZZ	96906	MS24665-283	PIN, COTTER	5
14	PAOZZ	19207	10920723	WASHER, FLAT	4
15	PAOZZ	96906	MS17984C615	PIN, QUICK RELEASE	1
16	MOOZZ	80020	1088-1A	CHAIN, WELDLESS MAKE FROM CHAIN, WELDLESS, P/N 1088-1A	1
17	MOOZZ	96906	MS20995-F32DIA.0 32, 1LB	WIRE, NONELECTRICAL MAKE FROM WIRE P/N MS20995F32DIA.032.1LB	1
18	PBOZZ	19207	10941827	CONNECTING LINK, RIG	1
19	PAOZZ	96906	MS27183-12	WASHER, FLAT	2
20	PAOZZ	19207	10895380	PIN, STRAIGHT, HEADLE	1
21	PAOZZ	96906	MS16562-39	PIN, SPRING	1
22	PBOOO	19207	10920717	BRACKET THROTTLE LI	1
23	PAOZZ	19207	10903272	. BEARING, SLEEVE	1
24	XAOZZ	19207	10920716	. BRACKET	1
25	PAOZZ	19207	10903271	. BEARING, SLEEVE	1
26	PAOZZ	96906	MS35338-65	WASHER, LOCK	5
27	PAOZZ	96906	MS90727-60	SCREW, CAP, HEXAGON H	3
28	PAOZZ	96906	MS20392-5C37	PIN, STRAIGHT, HEADED	4
29	PBOZZ	19207	10920747	LEVER, REMOTE CONTRO	1
30	PAOZZ	19207	10903058	PIN, STRAIGHT, HEADLE	1
31	PAOZZ	96906	MS16562-44	PIN, SPRING	2
32	PAOZZ	19207	10895376-8	ROD, THREADED END	1
33	PBOZZ	19207	10920748	LEVER, REMOTE CONTRO	1
34	PAOZZ	80204	B1821BH025C063N	SCREW, CAP, HEXAGON H	2
35	PAOZZ	96906	MS16562-67	PIN, SPRING	2
36	PAOZZ	96906	MS35338-63	WASHER, LOCK	8
37	PAOZZ	19207	10920715	FLANGE, PIPE	1
38	PAOZZ	96906	MS14104-12	BEARING, PLAIN, SELF-	2
39	PAOZZ	96906	MS90727-6	BOLT, MACHINE	3
40	PBOZZ	19207	10920714	SUPPORT, ACCELERATOR	1
41	PAOZZ	19207	10895381	DISK, ACCELERATOR	2
42	PAOZZ	19207	10903783	LEVER, MANUAL CONTRO	1
43	PAOZZ	19207	10903780	ROD ASSEMBLY, THROTT	1
44	PAOZZ	19207	10903784	COVER, HAND THROTTLE	1

(1) ITEM NO	(2) SMR CODE	(3) CAGEC	(4) PART NUMBER	(5) DESCRIPTION AND USABLE ON CODES (UOC)	(6) QTY
45	PAOZZ	19207	5411868	WASHER, KEY	1
46	PAOZZ	80204	B1821BH050F175N	SCREW, CAP, HEXAGON H	1
47	PBOZZ	19207	10920712	PIN, STRAIGHT, HEADLE	1
48	PAOZZ	80205	NAS561P8-18	PIN, SPRING	2
49	PBOZZ	19207	10903062	BRACKET, MOUNTING	1
50	PAOZZ	80204	B1821BH038C100N	SCREW, CAP, HEXAGON H	2
51	PAOZZ	80204	B1821BH025C056N	SCREW, CAP, HEXAGON H	3
52	PBOZZ	19207	10903060	PLATE, RETAINING, BEA	1
53	PAOZZ	19207	10895388	SPRING, HELICAL, EXTE	1
54	PAOZZ	96906	MS51968-9	NUT, PLAIN, HEXAGON	1
55	PAOZZ	19207	10895562	SCREW, CAP, HEXAGON H	1
56	PBOZZ	19207	11664924	PEDAL ASSEMBLY, ACCE	1
57	PBOZZ	19207	10920718	COUPLING, SHAFT, RIGI	1
58	PBOZZ	19207	10920719	LEVER, REMOTE CONTRO	1
59	PAOZZ	19207	10920724	PIN, STRAIGHT, HEADED	1
60	PAOZZ	96906	MS24665-289	PIN, COTTER	1
61	PAOZZ	19207	10920725	STUD, PLAIN	1
62	PAOZZ	19207	10920722	BELL CRANK	1

END OF FIGURE

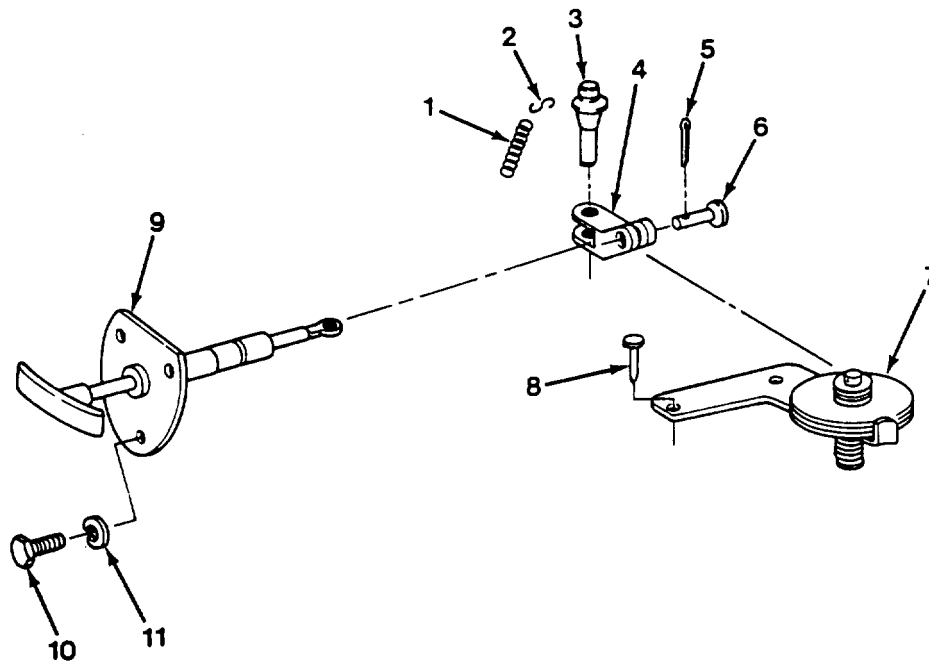

Figure 18. Engine Fuel Shutoff Control, Bracket and Pulley and Control Assembly

(1) ITEM NO	(2) SMR CODE	(3) CAGEC	(4) PART NUMBER	(5) DESCRIPTION AND USABLE ON CODES (UOC)	(6) QTY
				GROUP 0312 ACCELERATOR, THROTTLE OR CHOKE CONTROLS. FIG. 18 ENGINE FUEL SHUTOFF CONTROL, BRACKET AND PULLEY, AND CONTROL ASSEMBLY.	
1	MOOZZ	80244	2C15120-210	CHAIN,WELDLESS MAKE FROM CHAIN P/N C43974	1
2	PAOZZ	96906	MS87006-3	HOOK,CHAIN,S	1
3	PAOZZ	96906	MS17984C507	PIN,QUICK RELEASE	1
4	PAOZZ	19207	10909965	CLEVIS,FUEL SHUTOFF	1
5	PAOZZ	96906	MS24665-132	PIN,COTTER	1
6	PAOZZ	96906	MS20392-2C21	PIN,STRAIGHT,HEADED	1
7	PBOZZ	19207	10922244	BRACKET AND PULLEY	1
8	PAOZZ	96906	MS35206-284	SCREW,MACHINE	2
9	PAOZZ	19207	10942229	CONTROL ASSEMBLY,PU	1
10	PAOZZ	80204	B1821BH025C063N	SCREW,CAP,HEXAGON H	3
11	PAOZZ	96906	MS35338-63	WASHER,LOCK	3

END OF FIGURE

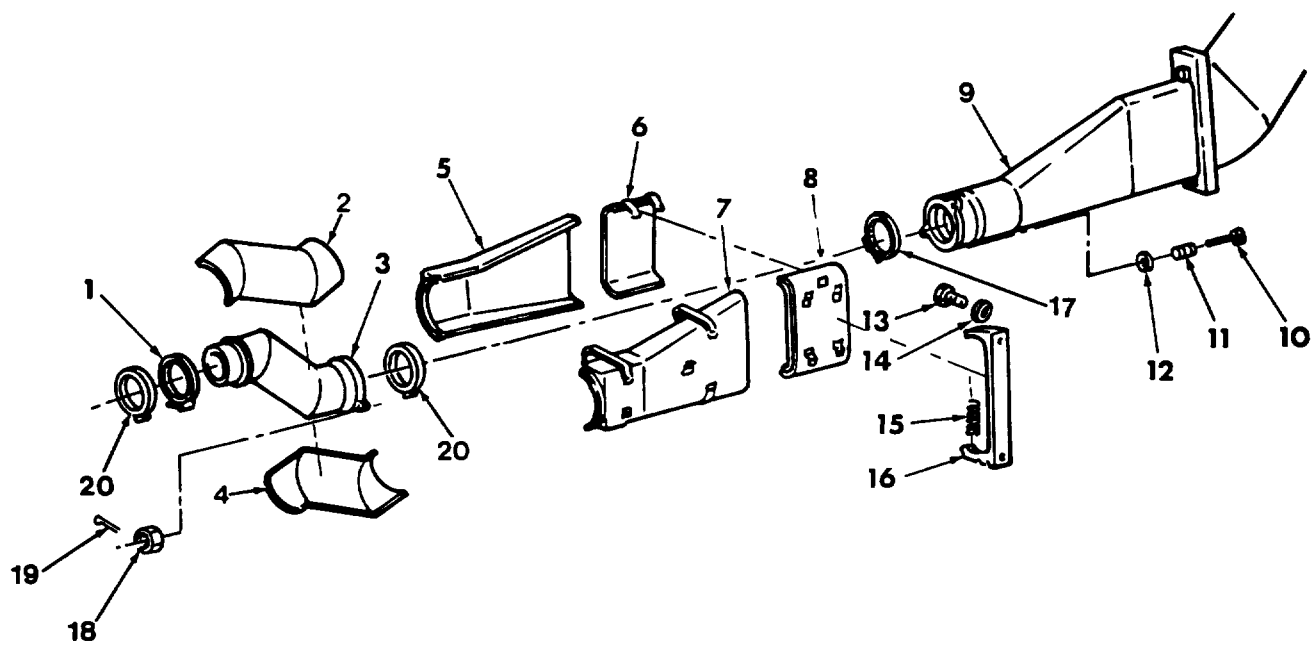

Figure 19. Engine Exhaust Piping and Insulation

(1) ITEM NO	(2) SMR CODE	(3) CAGEC	(4) PART NUMBER	(5) DESCRIPTION AND USABLE ON CODES (UOC)	(6) QTY
GROUP 04 EXHAUST SYSTEM					
GROUP 0401 MUFFLER AND PIPES					
FIG. 19 ENGINE EXHAUST PIPING AND INSULATION					
1	PAOZZ	19207	12260222	COUPLING, CLAMP, GROO UOC: NBC, U45	1
2	PAOZZ	19207	12260221-1	INSULATION, EXHAUST UOC: NBC, U45	1
3	PAOZZ	19207	12260213-1	PIPE, EXHAUST	1
4	PAOZZ	19207	12260221-2	INSULATION, EXHAUST UOC: NBC, U45	1
5	PAOZZ	19207	11636405	GUARD, MUFFLER-EXHAU	1
6	PAOZZ	19207	11636404	INSULATION COVER, EX	1
7	PAOZZ	19207	11636406	INSULATION BLANKET	1
8	PAOZZ	192017	11636402	INSULATION COVER, EX	1
9	PAOZZ	19207	10941737-1	PIPE, EXHAUST	1
10	PAOZZ	88044	AN5H20	BOLT, MACHINE	2
11	PAOZZ	19207	10917102	SPRING, HELICAL, COMP	2
12	PAOZZ	19200	10910174-2	WASHER, FLAT	2
13	PAOZZ	80204	B1821BH038C075N	SCREW, CAP, HEXAGON H	2
14	PAOZZ	19200	10910174-3	WASHER, FLAT	2
15	PAOZZ	19207	10903035	SPRING, HELICAL, EXTE	2
16	PBOZZ	19207	11604888	HANGER, ENGINE EXHAU	1
17	PAOZZ	96906	MS35842-15	CLAMP, HOSE	6
18	PAOZZ	96906	MS35692-14	NUT, PLAIN, SLOTTED, H	2
19	PAOZZ	9696	MS24665-153	PIN, COTTER	2
20	PAOZZ	96906	MS35842-16	CLAMP, HOSE	7

END OF FIGURE

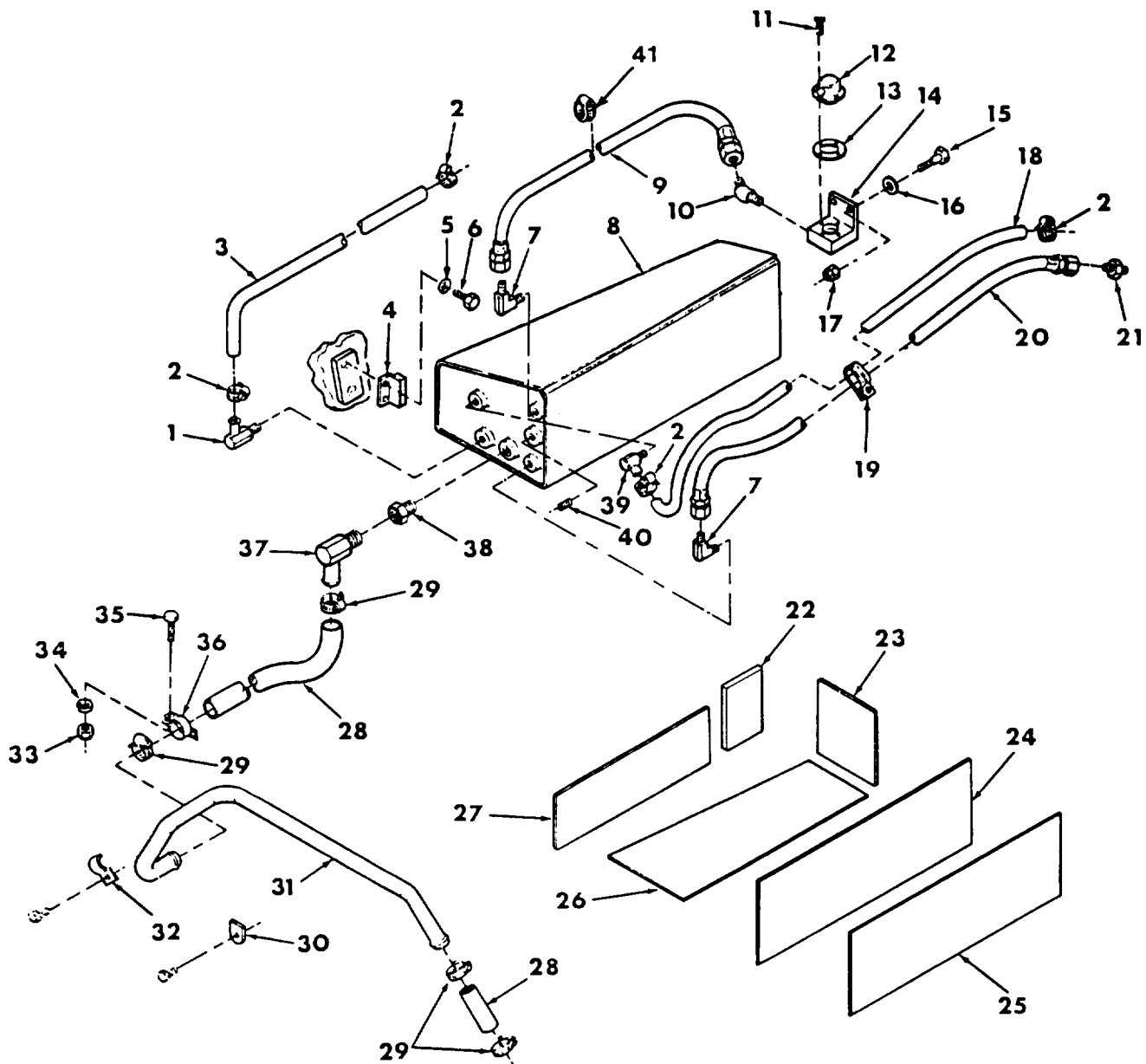

Figure 20. Radiator Surge Tank, Valve Hoses and Fittings

(1) ITEM NO	(2) SMR CODE	(3) CAGEC	(4) PART NUMBER	(5) DESCRIPTION AND USABLE ON CODES (UOC)	(6) QTY
GROUP 05 COOLING SYSTEM					
GROUP 0501 RADIATOR, EVAPORATIVE					
COOLER, OR HEAT					
EXCHANGER					
FIG. 20 RADIATOR SURGE TANK, VALVE					
HOSES AND FITTINGS					
1	PAOZZ	96906	MS24519-3	ELBOW,PIPE TO HOSE	1
2	PAOZZ	18876	11040838-1	CLAMP,HOSE	4
3	PAOZZ	81349	M62217-1-6-32	HOSE,NONMETALLIC	1
4	PBOZZ	19207	11635669	RETAINER ASSEMBLY,S	1
5	PAOZZ	19200	10910174-3	WASHER,FLAT	2
6	PAOZZ	80204	B1821BH038C075N	SCREW,CAP,HEXAGON H	2
7	PAOZZ	96906	MS20822-4-4J	ELBOW,PIPE TO TUBE	2
8	PAOZZ	19207	11635558	TANK,SURGE,ENGINE C	1
9	PCOZZ	19207	10915239-27	HOSE ASSEMBLY,NONME	1
10	PAOZZ	96906	MS51504-84	ELBOW,PIPE TO TUBE	1
11	PAOZZ	96906	MS35206-263	SCREW,MACHINE	4
12	PAOZZ	19207	10922327	VALVE,SAFETY RELIEF	1
13	PCOZZ	19207	10922326	GASKET	1
14	PAOZZ	19207	10941483	BLOCK,VALVE SUPPORT	1
15	PAOZZ	80204	B1821BH025C100N	SCREW,CAP,HEXAGON H	2
16	PAOZZ	19200	10910174-1	WASHER,FLAT	2
17	PAOZZ	96906	MS51922-1	NUT,SELF-LOCKING,HE	2
18	MOOZZ	02280	483666-86	HOSE,RUBBER MAKE FROM HOSE P/N 483666	1
19	PAOZZ	96906	MS9352-17	CLAMP,LOOP	1
20	PCOZZ	19207	10915239-33	HOSE ASSEMBLY,NONME	1
21	PAOZZ	88044	AN816-4-4J	ADAPTERD,STRAIGHT,PI	1
22	PAOZZ	19207	10895710-4	PAD,CUSHIONING	1
23	PAOZZ	19207	10903331	PAD,CUSHIONING	1
24	PAOZZ	19207	10903329	PAD,RADIATOR SURGE	1
25	PAOZZ	19207	10895710-5	PAD,CUSHIONING	1
26	PAOZZ	19207	10903333	PAD,RADIATOR	1
27	PAOZZ	19207	10895710-3	PAD,CUSHIONING	1
28	MOOZZ	81349	M62217/1-16BULK	HOSE,NONMETALLIC MAKE FROM HOSE P/ N M62217/1-16BULK	2
29	PAOZZ	19207	11669087-1	CLAMP,HOSE	4
30	PAOZZ	19207	10903325	STRAP,RETAINING	1
31	PAOZZ	19207	10903324	TUBE,BENT,METALLIC	1
32	PAOZZ	19207	10903326	STRAP,RETAINING	1
33	PAOZZ	96906	MS51967-6	NUT,PLAIN,HEXAGON	2
34	PAOZZ	96906	MS35338-45	WASHER,LOCK	2
35	PAOZZ	80204	B1821BH031C063N	BOLT,MACHINE	2
36	PAOZZ	19207	10920619	CLAMP,LOOP	2
37	PAOZZ	19207	7392024	ELBOW,PIPE TO HOSE	1
38	PAOZZ	24617	444007	COUPLING,PIPE	1
39	PAOZZ	30327	7089968	ELBOW,PIPE TO HOSE	1
40	PAOZZ	6N299	0918850	PLUG,PIPE	1
41	PAOZZ	96906	MS21333-39	CLAMP,LOOP	1
41	PAOZZ	96906	MS21333-123	UOC:U45,U56 CLAMP,LOOP	1

(1)	(2)	(3)	(4)	(5)	(6)
ITEM	SMR		PART		
NO	CODE	CAGEC	NUMBER	DESCRIPTION AND USABLE ON CODES (UOC)	QTY

UOC:NBC

END OF FIGURE

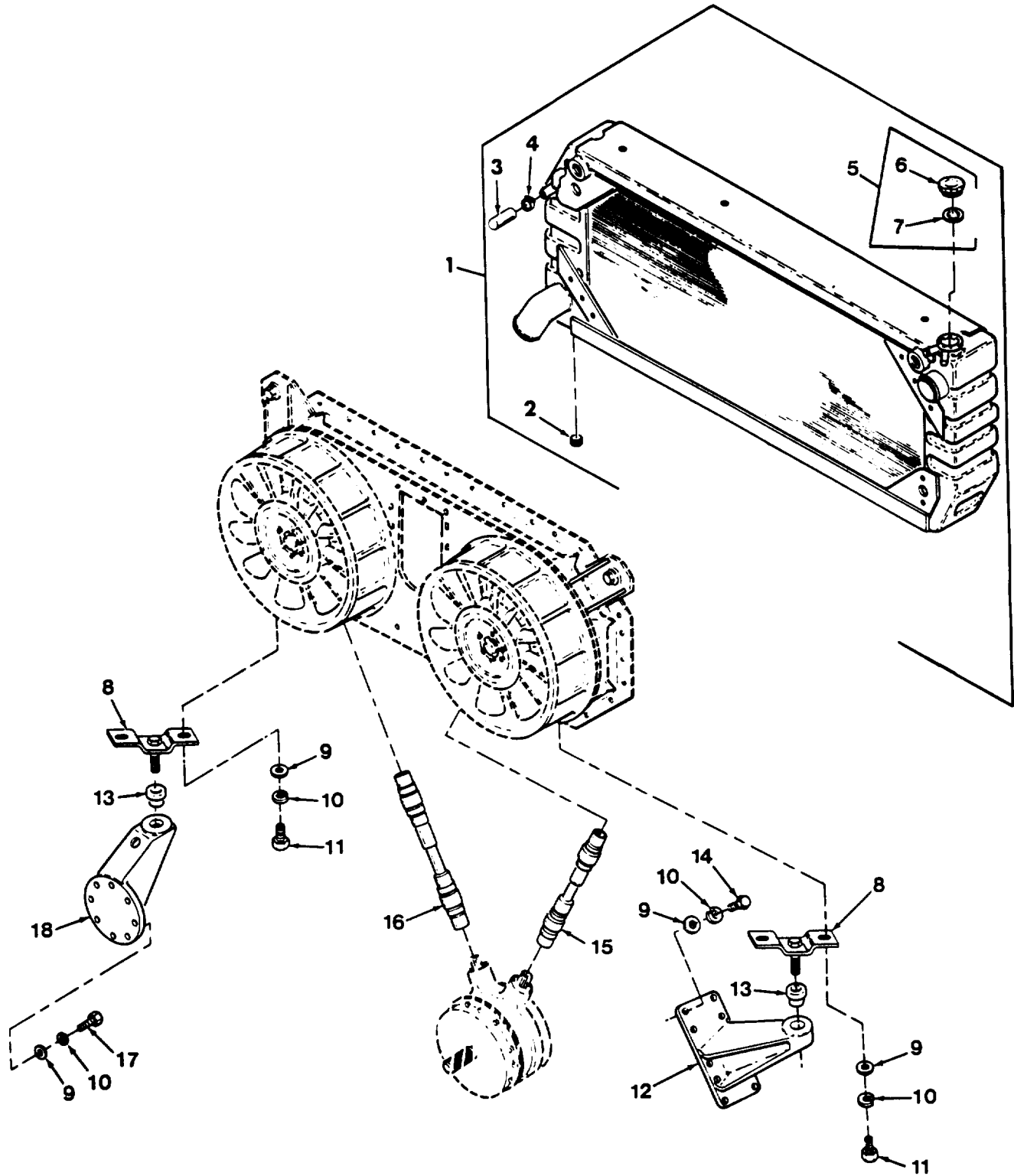

Figure 21. Engine Coolant Radiator, Cap and Mountings

(1) ITEM NO	(2) SMR CODE	(3) CAGEC	(4) PART NUMBER	(5) DESCRIPTION AND USABLE ON CODES (UOC)	(6) QTY
GROUP 0501 RADIATOR, EVAPORATIVE COOLER, OR HEAT EXCHANGER FIG. 21 ENGINE COOLANT RADIATOR, CAP AND MOUNTING					
1	PAOFD	19207	12260209	RADIATOR,ENGINE COO	1
2	PAOZZ	81348	WW-P-471ACABCB	.PLUG,PIPE	1
3	PAOZZ	19207	12268161	.GRIP,HANDLE	1
4	PAOZZ	88907	B54-32780	.CLAMP,HOSE	1
5	PAOZZ	19207	10882098	.CAP,FILLER OPENING	1
6	XAOZZ	19207	10882098-1	..CAP, RADIATOR	1
7	PCOZZ	19207	11636132	..GASKET	1
8	PAOZZ	19207	12260122	BRACKET,MOUNTING	2
9	PAOZZ	19200	10910174-3	WASHER,FLAT	21
10	PAOZZ	96906	MS35338-65	WASHER,LOCK	21
11	PAOZZ	96906	MS90727-60	SCREW,CAP,HEXAGON H	4
12	PAOZZ	19207	10920610	MOUNT,RADIATOR REAR	1
13	PAOZZ	19207	10917099	BUSHING,NONMETALLIC	2
14	PAOZZ	80204	B1821BH038F125N	SCREW,CAP,HEXAGON H	9
15	PAFZZ	19207	10921762-2	PROPELLER SHAFT WIT FAN DRIVE RIGHT	1
16	PAFZZ	19207	10921762-1	PROPELLER SHAFT WIT FAN DRIVE LEFT	1
17	PAOZZ	80204	B1821BH038C125N	SCREW,CAP,HEXAGON H	8
18	PAOZZ	19207	10919236	MOUNT,RADIATOR,FRON	1

END OF FIGURE

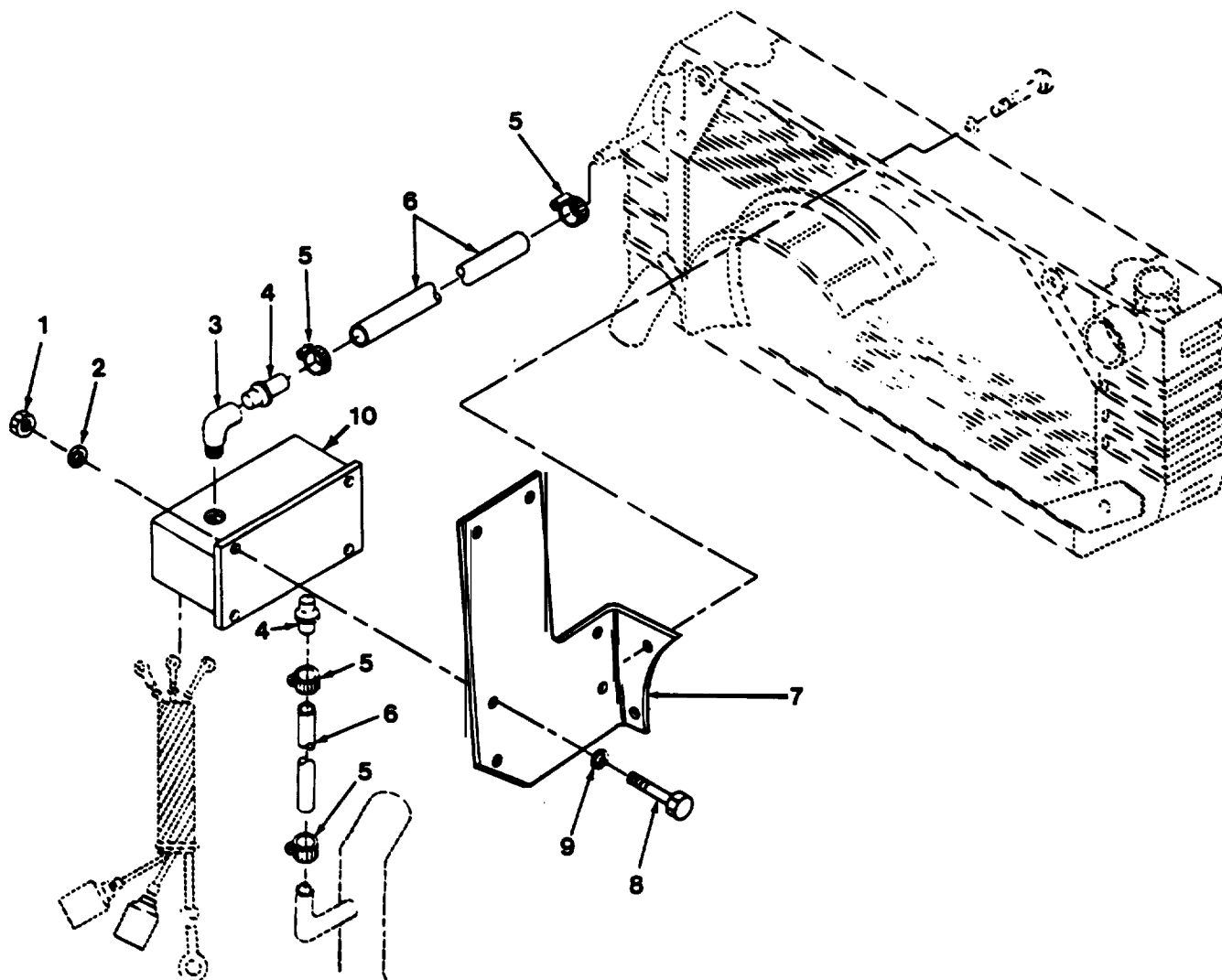

Figure 22. Aeration Detector Assembly 12260278 and Mountings

SECTION II

TM9-2350-311-24P-1

(1) ITEM NO	(2) SMR CODE	(3) CAGEC	(4) PART NUMBER	(5) DESCRIPTION AND USABLE ON CODES (UOC)	(6) QTY
				GROUP 0501 RADIATOR, EVAPORATIVE COOLER, OR HEAT EXCHANGER FIG. 22 AERATION DETECTOR ASSEMBLY 12260278 AND MOUNTINGS	
1	PAOZZ	96906	MS51967-2	NUT,PLAIN,HEXAGON	4
2	PAOZZ	55110	6220-21	WASHER,LOCK	4
3	PAOZZ	18876	8169127	ELBOW,PIPE	1
4	PAOZZ	96906	MS24522-3	ADAPTER,STRAIGHT,PI	2
5	PAOZZ	18876	11040838-1	CLAMP,HOSE	4
6	MOOZZ	96906	MS521301B216046	HOSE NONMETALLIC MAKE FROM HOSE P/ N MS521301A201R	2
7	XBOZZ	19207	12268197	BRACKET	1
8	PAOZZ	80204	B1821BH025C100N	SCREW,CAP,HEXAGON H	4
9	PAOZZ	96906	MS27183-10	WASHER,FLAT	4
10	PAOZZ	19207	11675559	CONTROL,RATE OF FLO	1
				END OF FIGURE	

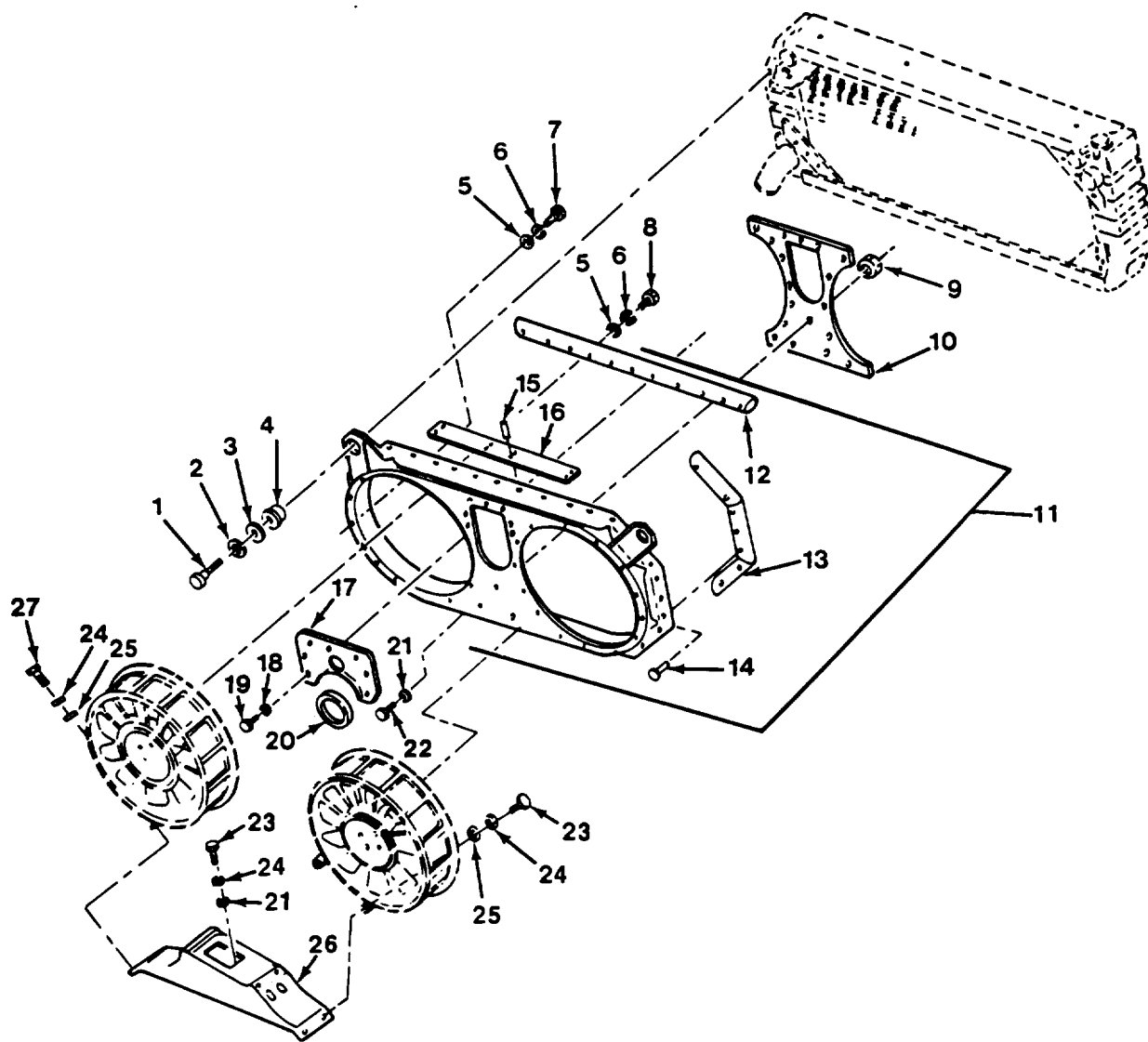

Figure 23. Engine Coolant Shroud Assembly and Mountings

(1) ITEM NO	(2) SMR CODE	(3) CAGEC	(4) PART NUMBER	(5) DESCRIPTION AND USABLE ON CODES (UOC)	(6) QTY
GROUP 0502 COWLING, DEFLECTORS, AIR DUCTS, SHROUDS, ETC FIG. 23 ENGINE COOLANT SHROUD ASSEMBLY AND MOUNTINGS					
1	PAOZZ	80204	B1821BH050C200N	SCREW,CAP,HEXAGON H	2
2	PAOZZ	96906	MS35338-67	WASHER,LOCK	2
3	PAOZZ	19207	10902912	WASHER,FLAT	2
4	PAOZZ	19207	10917099	BUSHING,NONMETALLIC	2
5	PAOZZ	19200	10910174-34	WASHER,FLAT	28
6	PAOZZ	96906	MS35338-63	WASHER,LOCK	28
7	PAOZZ	80204	B1821BH025C100N	SCREW,CAP,HEXAGON H	2
8	PAOZZ	80204	B1821BH025C088N	SCREW,CAP,HEXAGON H	26
9	PAOZZ	19207	8712289-3	NUT,SELF-LOCKING,CO	3
10	PAOZZ	19207	12268195	PLATE,MENDING	1
11	PAOOO	19207	12268196	SHROUD,FAN,RADIATOR	1
12	PAOZZ	19207	10903183	.SEAL,NONMETALLIC RO	2
13	PAOZZ	19207	11619289	.SEAL,NONMETALLIC RO	2
14	PAOZZ	19207	10903181	.FASTENER, NONMETALL	36
15	PAOZZ	96906	MS51861-65C	.SCREW,TAPPING	8
16	PAOZZ	19207	11664807	.COVER,RADIATOR SHRO	1
17	PAOZZ	19207	12268193	COVER,ACCESS	1
18	PAOZZ	80204	B1821BH031C088N	BOLT,MACHINE	7
19	PAOZZ	96906	MS35338-45	WASHER,LOCK	7
20	PCOZZ	19207	11644388	GROMMET,NONMETALLIC	1
21	PAOZZ	19200	10910174-3	WASHER,FLAT	11
22	PAOZZ	96906	MS90727-58	SCREW,CAP,HEXAGON H	3
23	PAOZZ	80204	B1821BH038F125N	SCREW,CAP,HEXAGON H	15
24	PAOZZ	96906	MS35338-65	WASHER,LOCK	16
25	PAOZZ	88044	AN960-616	WASHER,FLAT	8
26	PBOZZ	19207	10920898	MOUNT,FAN ENGINE CO	1
27	PAOZZ	80204	B1821BH038C125N	SCREW,CAP,HEXAGON H	1

END OF FIGURE

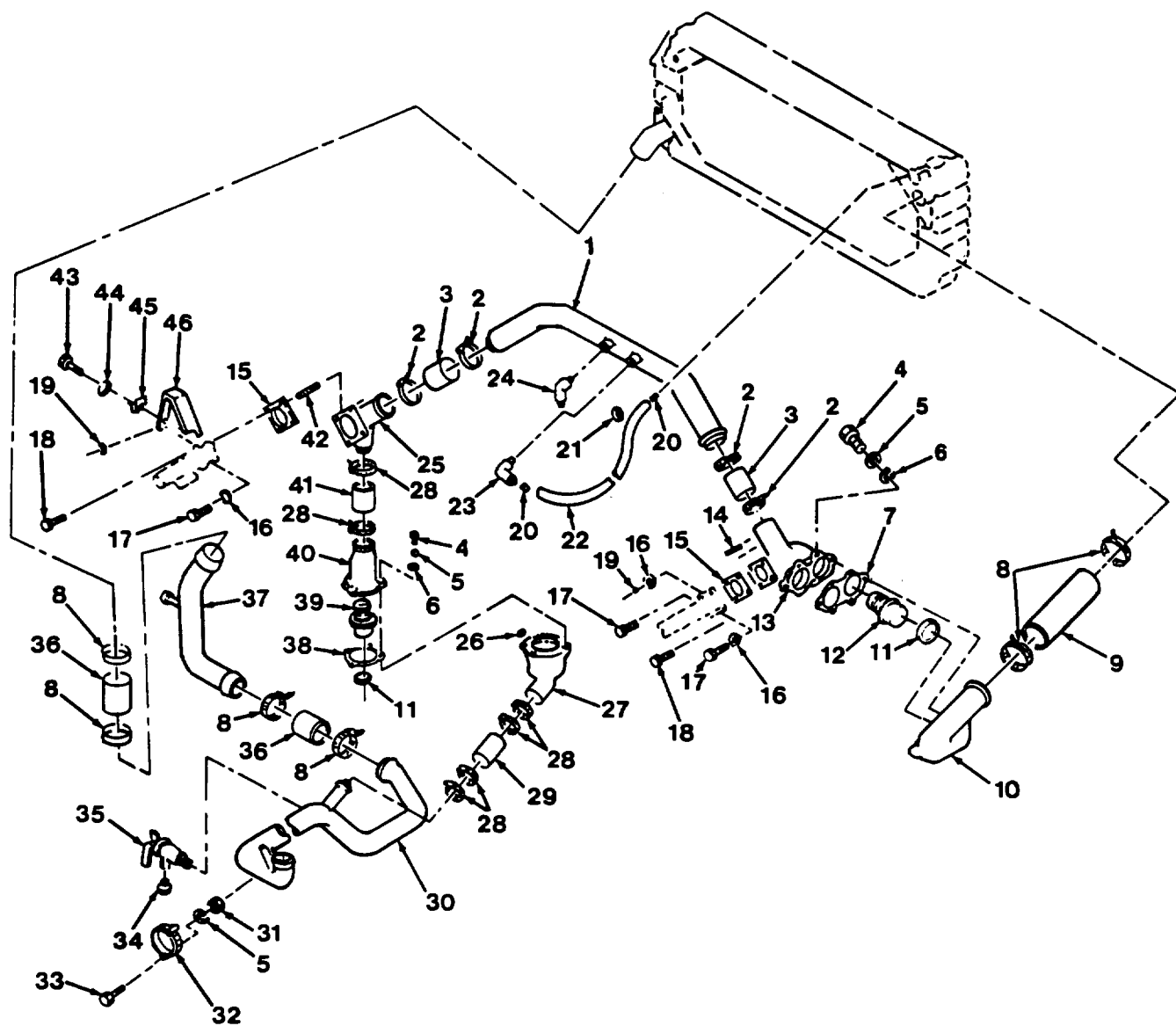

Figure 24. Engine Coolant Thermostats, Hoses, Tubes and Fittings

(1) ITEM NO	(2) SMR CODE	(3) CAGEC	(4) PART NUMBER	(5) DESCRIPTION AND USABLE ON CODES (UOC)	(6) QTY
				GROUP 0503 WATER MANIFOLD, HEADER, THERMOSTATS AND HOUSING GASKET FIG. 24 ENGINE COOLANT THERMOSTATS, HOSES, TUBES AND FITTINGS	
1	PAOZZ	19207	12389794	TUBE,BENT,METALLIC	1
2	PAOZZ	19207	11669087-2	CLAMP,HOSE	4
3	MOOZZ	81349	M62217/1-40BULK	HOSE,NONMETALLIC MAKE FROM HOSE, NONMETALLIC P/N M62217-1-40BULK	2
4	PAOZZ	80204	B1821BH031C100N	BOLT,MACHINE	9
5	PAOZZ	96906	MS35338-45	WASHER,LOCK	10
6	PAOZZ	96906	MS27183-12	WASHER,FLAT	9
7	PAOZZ	19207	10919234	GASKET	1
8	PAOZZ	19207	11669087-3	CLAMP,HOSE	8
9	MOOZZ	81349	M62217-1-44	HOSE,NONMETALLIC MAKE FROM HOSE P/ N M62217-1-44	1
10	PBOZZ	19207	10903081	HOUSING,THERMOSTAT	1
11	PAOZZ	58312	3S9643-00	SEAL,PLAIN ENCASED	3
12	PAOZZ	19207	10921755-1	THERMOSTAT,FLOW CON	2
13	PBOZZ	19207	10903082	HOUSING,THERMOSTAT	1
14	PAOZZ	96906	MS17301-051	STUD,PLAIN	1
15	PAOZZ	19207	10919232	GASKET	2
16	PAOZZ	96906	MS35338-45	WASHER,LOCK	8
17	PAOZZ	80204	B1821BH031C125N	BOLT,MACHINE UOC:U45,U56	6
17	PAOZZ	80204	B1821BH031C125N	BOLT,MACHINE UOC:NBC	3
18	PAOZZ	80204	B1821BH031C150N	BOLT,MACHINE	4
19	PAOZZ	96906	MS51968-5	NUT,PLAIN,HEXAGON	4
20	PAOZZ	18876	11040838-1	CLAMP,HOSE	2
21	PAOZZ	96906	MS21333-39	CLAMP,LOOP	2
22	MOOZZ	02280	483666-40	HOSE,NONMETALLIC MAKE FROM HOSE, NONMETALLIC P/N 483666	1
23	PAOZZ	96906	MS24519-17	ELBOW,PIPE TO HOSE	1
24	PAOZZ	96906	MS51504A4-4	ELBOW,PIPE TO USE	1
25	PBOZZ	19207	10921427	HOUSING,ENGINE COOL	1
26	PAOZZ	96906	MS27769-6	PLUG,PIPE	1
27	PBOZZ	19207	10919238	HOUSING,THERMOSTAT	1
28	PAOZZ	96906	MS35842-13	CLAMP,HOSE	6
29	MOOZZ	81349	M62217-1-32	HOSE,NONMETALLIC MAKE FROM HOSE, NONMETALLIC P/N M62217-1-32	1
30	PAOZZ	19207	10925707	TUBE,BENT,METALLIC	1
31	PAOZZ	96906	MS51968-6	NUT,PLAIN,HEXAGON	1
32	PAOZZ	19207	10920620	CLAMP,LOOP	1
33	PAOZZ	96906	MS90727-31	BOLT,MACHINE	1
34	PAOZZ	96906	MS35844-9	PLUG,MACHINE THREAD	1
35	PAOZZ	19207	12268214	VALVE,ANGLE	1
36	MOOZZ	81349	M62217-1-44	HOSE,NONMETALLIC MAKE FROM HOSE, NONMETALLIC P/N M62217-1-44	2
37	PAOZZ	19207	12260275	TUBE ASSEMBLY	1
38	PAOZZ	19207	10919233	GASKET	1

(1) ITEM NO	(2) SMR CODE	(3) CAGEC	(4) PART NUMBER	(5) DESCRIPTION AND USABLE ON CODES (UOC)	(6) QTY
39	PAOZZ	19207	10921755-2	THERMOSTAT, FLOW CON	1
40	PBOZZ	19207	10919235	HOUSING, THERMOSTAT	1
41	MOOZZ	81349	M62217-1-32-2.5	HOSE, NONMETALLIC MAKE FROM HOSE P/ N M62217-1-32	1
42	PAOZZ	96906	MS17301-051	STUD, PLAIN	1
43	PAOZZ	96906	MS90726-31	BOLT, MACHINE	2
44	PAOZZ	96906	MS35338-45	WASHER, LOCK	2
45	PAOZZ	96906	MS21333-110	CLAMP, LOOP	2
46	PBOZZ	19207	12352814	GUARD, SWITCH	2

END OF FIGURE

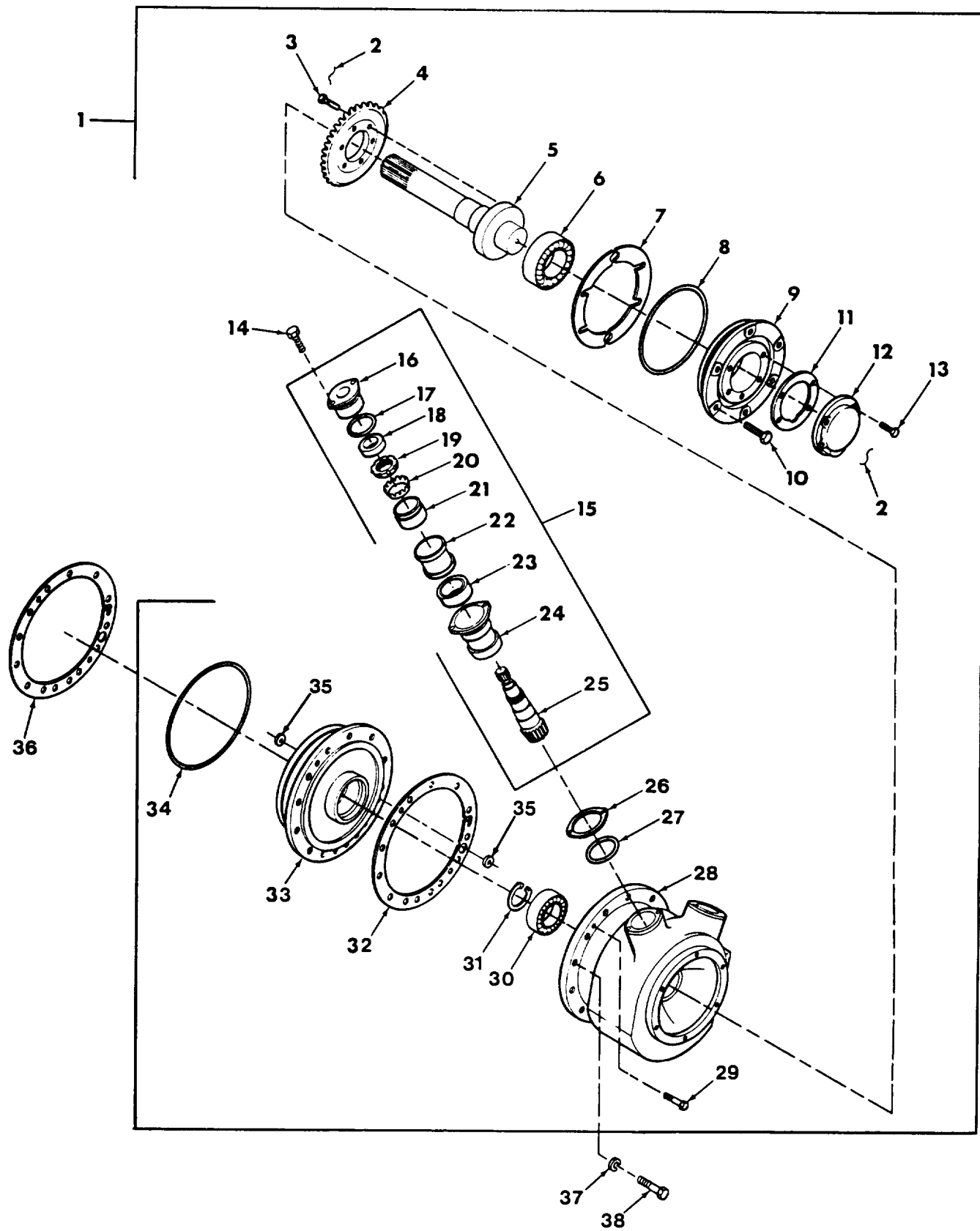

Figure 25. Engine Cooling Fan Drive Assembly

(1) ITEM NO	(2) SMR CODE	(3) CAGEC	(4) PART NUMBER	(5) DESCRIPTION AND USABLE ON CODES (UOC)	(6) QTY
GROUP 0505 FAN ASSEMBLY FIG. 25 ENGINE COOLING FAN DRIVE ASSEMBLY					
1	PAFFH	19207	10942176	DRIBE ASSEMBLY,FAN	1
2	MFFZZ	96906	MS20995C-41	.WIRE,NONMETALLIC MAKE FROM WIRE P/N MS20995-C41 PART OF KIT P/N 57K0975	2
3	PAFZZ	96906	MS18153-59	.SCREW,CAP,HEXAGON H PART OF KIT P/N 57K0975	6
4	KFFZZ	19207	10942283	.GEAR,BEVEL PART OF KIT P/N 5702942	1
5	PAFZZ	19207	10942175	.SHAFT,SHOULDERED	1
6	PAFZZ	21450	713623	.BEARING,BALL,ANNULA PART OF KIT P/N 57K0975	1
7	PAFZZ	19207	10903767	.SHIM PART OF KIT P/N 57K0975	6
8	PCFZZ	96906	MS29513-251	.PACKING,PREFORMED PART OF KIT P/N 57K0975	V
9	XAFZZ	19207	10942174	.HOUSING	1
10	PAFZZ	96906	MS90727-58	.SCREW,CAP,HEXAGON H PART OF KIT P/N 57K0975	6
11	PAFZZ	19207	11605391	.GASKET PART OF KIT P/N 57K0975	1
12	PAFZZ	19207	10942171	.COVER,ACCESS	1
13	PAFZZ	96906	MS18153-31	.BOLT,MACHINE PART OF KIT P/N 57K0975	4
14	PAFZZ	96906	MS90727-33	.SCREW,CAP,HEXAGON H PART OF KIT P/N 57K0975	4
15	XAFFF	19207	10942169	.GEARSHAFT ASSEMBLY	2
16	PAFZZ	19207	10942172	..HOUSING,BEARING UNIT	1
17	PCFZZ	96906	MS9021-034	..PACKING,PREFORMED PART OF KIT P/N 57K0975	1
18	PAFZZ	19207	11669687	..SEAL,PLAIN ENCASED PART OF KIT P/N 57K0975	1
19	PAFZZ	96906	MS172330	..NUT,PLAIN,ROUND PART OF KIT P/N 57K0975	1
20	PAFZZ	96906	MS172280	..WASHER,KEY PART OF KIT P/N 57K0975	1
21	PAFZZ	21450	712838	..BEARING,ROLLER,TAPE PART OF KIT P/N 57K0975	1
22	PAFZZ	19207	10942167	..SPACER,SLEEVE	1
23	PAFZZ	96906	MS19081-23	..BEARING,ROLLER,TAPE PART OF KIT P/N 57K0975	1
24	PAFZZ	19207	10942173	..BEARING,SLEEVE	1
25	KFFZZ	19207	10942168	..GEARSHAFT,BEVEL PART OF KIT P/N 5702942	1
26	PAFZZ	19207	10909670	.SHIM PART OF KIT P/N 57K0975	2
27	PCFZZ	96906	MS9021-037	.PACKING,PREFORMED PART OF KIT P/N 57K0975	2
28	XAFZZ	19207	10954976	.HOUSING	1
29	PAFZZ	96906	MS90727-5	.SCREW,CAP,HEXAGON H PART OF KIT P/N 57K0975	2
30	PAFZZ	37027	700079	.BEARING	1
31	PAFZZ	96906	MS16624-1118	.RING,RETAINING PART OF KIT P/N 57K0975	1

(1) ITEM NO	(2) SMR CODE	(3) CAGEC	(4) PART NUMBER	(5) DESCRIPTION AND USABLE ON CODES (UOC)	(6) QTY
32	PAFZZ	19207	10920615	.GASKET PART OF KIT P/N 57K0975	1
33	XAFZZ	19207	10920654	.COVER	1
34	PCFZZ	96906	MS29513-261	.PACKING,PREFORMED PART OF KIT P/N 57K0975	1
35	PCFZZ	96906	MS29513-15	.PACKING,PREFORMED	2
36	PAFZZ	19207	10920615	GASKET	1
37	PAFZZ	96906	MS35338-65	WASHER, LOCK	12
38	PAFZZ	80204	B1821BH038F138N	SCREW, CAP, HEXAGON H	12

END OF FIGURE

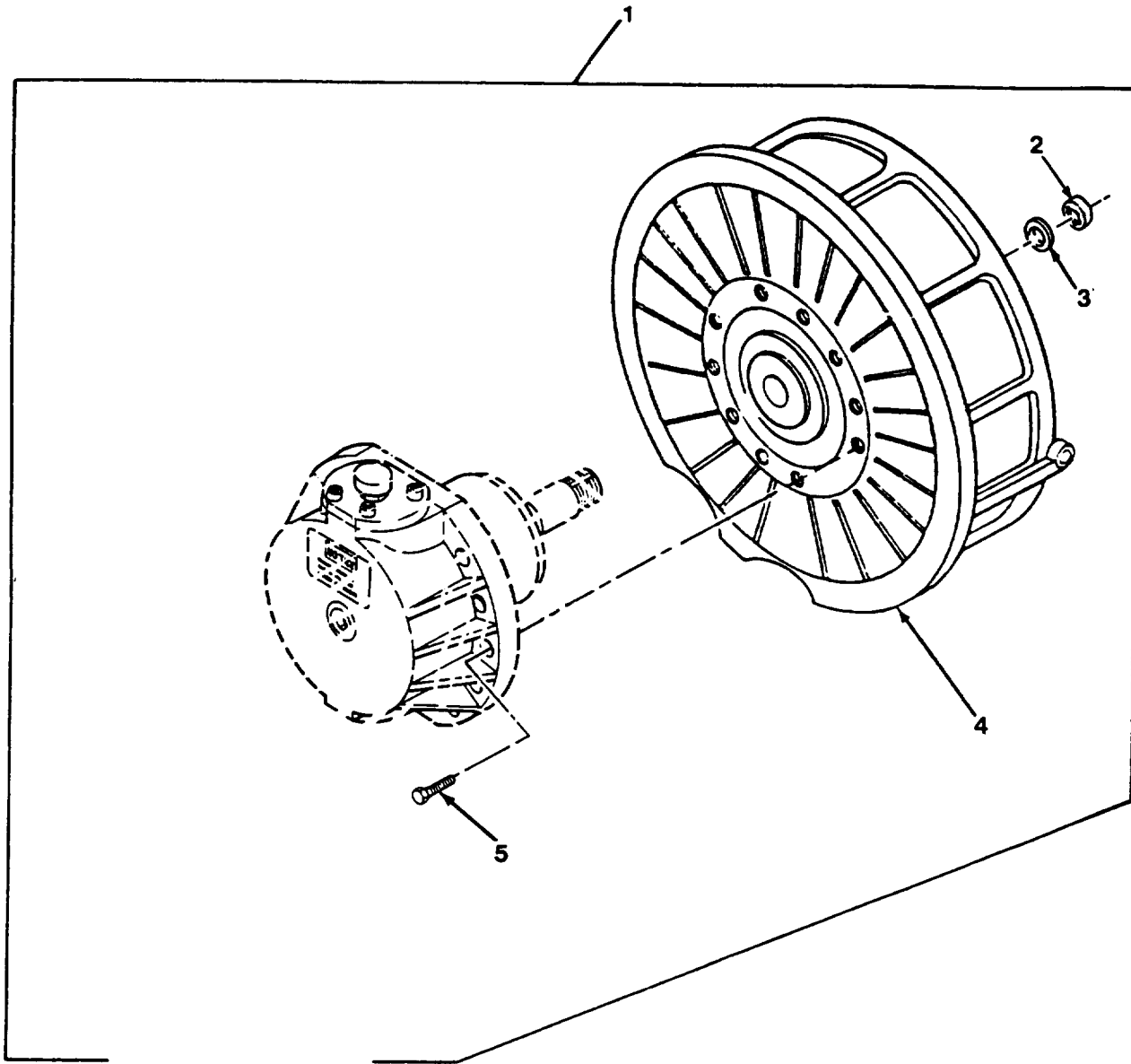

Figure 26. **Engine Cooling Vaneaxial Fan**

SECTION II

TM9-2350-311-24P-1

(1) ITEM NO	(2) SMR CODE	(3) CAGEC	(4) PART NUMBER	(5) DESCRIPTION AND USABLE ON CODES (UOC)	(6) QTY
GROUP 0505 FAN ASSEMBLY					
FIG. 26 ENGINE COOLING VANEAXIAL FAN					
1	PAFFD	19207	12268231	FAN,VANEAXIAL	2
2	PAFZZ	96906	MS19068-052	.NUT,PLAIN,ROUND	1
3	PAFZZ	96906	MS19070-052	.WASHER,KEY	1
4	XAFZZ	19207	12268252	.VANEAXIAL FAN	1
5	PAFZZ	96906	MS16997-100	.SCREW,CAP,SOCKET HE	10

END OF FIGURE

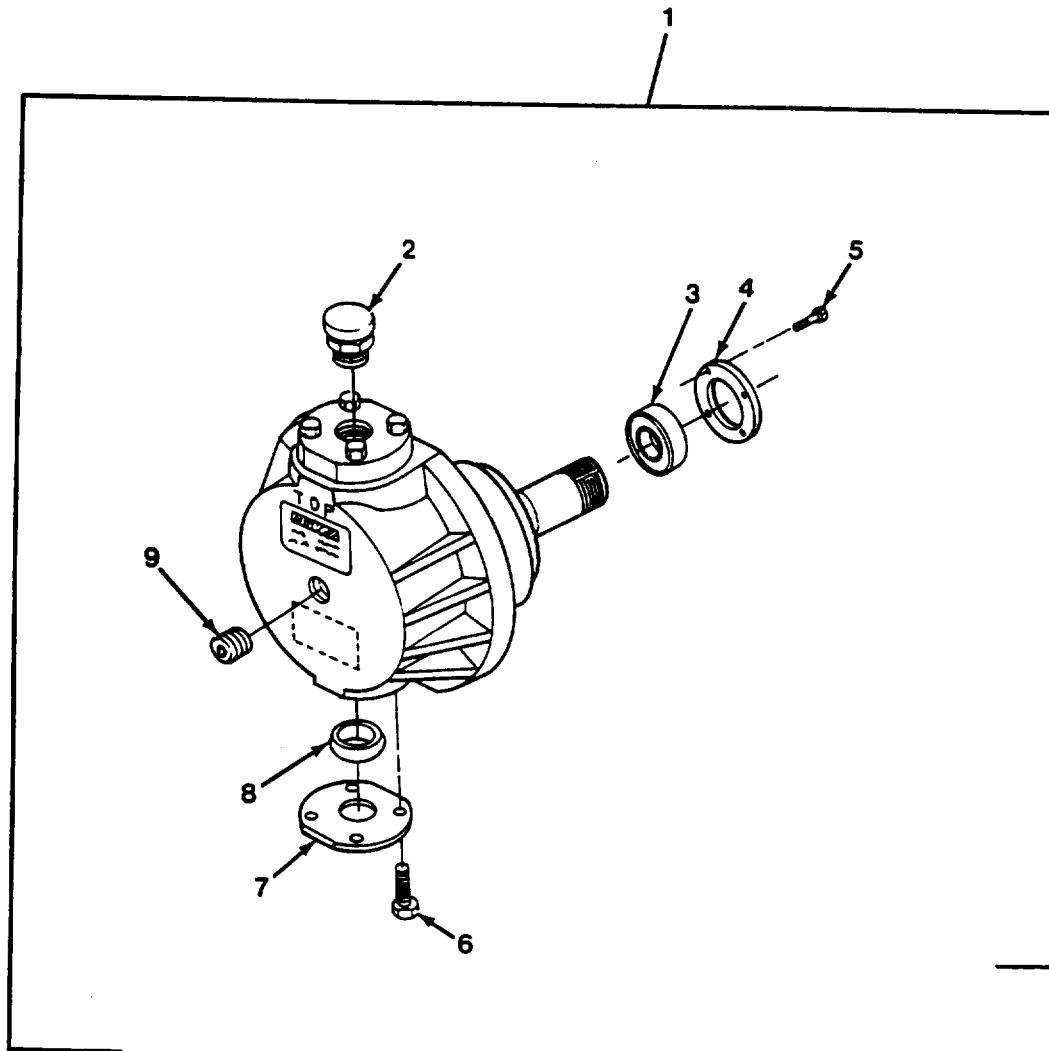
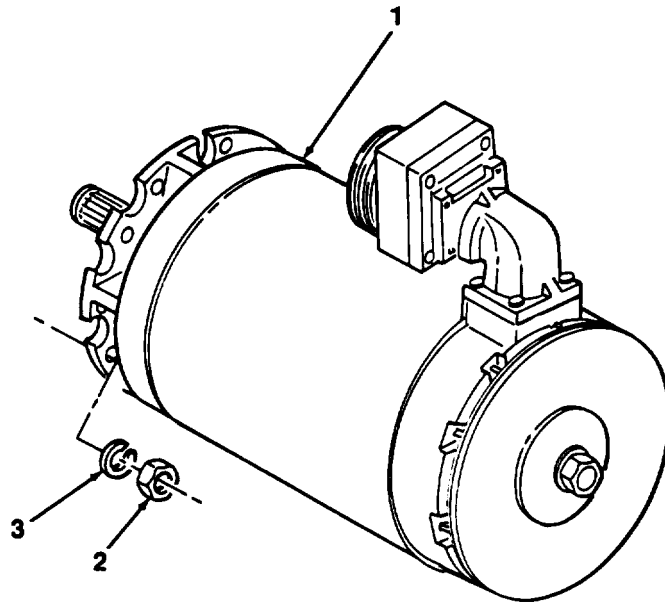

Figure 27. Engine Cooling Vaneaxial Fan Gear Case Assembly

(1) ITEM NO	(2) SMR CODE	(3) CAGEC	(4) PART NUMBER	(5) DESCRIPTION AND USABLE ON CODES (UOC)	(6) QTY
GROUP 0505 FAN ASSEMBLY					
FIG. 27 ENGINE COOLING VANEAXIAL					
FAN GEAR CASE ASSEMBLY					
1	PAFFF	19207	12268230	DRIVE UNIT,ANGLE	1
2	PAFZZ	19207	12268250	.BREATHER	1
3	PAFZZ	19207	12268248	.SEAL,PLAIN ENCASED	1
4	PAFZZ	19207	12268245	.RETAINER,OIL SEAL	1
5	PAFZZ	96906	MS35190-253L	.SCREW,MACHINE	4
6	PAFZZ	96906	MS16997-100	.SCREW,CAP, SOCKET HE	4
7	PAFZZ	19207	12268244	.GASKET	1
8	PAFZZ	19207	12268242	.SEAL,PLAIN	1
9	PAFZZ	81349	WW-P-471ACABCD	.PLUG,PIPE	1

END OF FIGURE



**For repair parts for alternator,
refer to TM 9-2920-225-34
for A2/A3, or
TM 9-2920-258-30&P for A4/A5.*

Figure 28. Alternator

SECTION II

TM9-2350-311-24P-1

(1) ITEM NO	(2) SMR CODE	(3) CAGEC	(4) PART NUMBER	(5) DESCRIPTION AND USABLE ON CODES (UOC)	(6) QTY
GROUP 06 ELECTRICAL SYSTEM					
GROUP 0601 GENERATOR, ALTERNATOR					
FIG. 28 ALTERNATOR					
1	PAOFD	19207	10922191	GENERATOR,ENGINE AC UOC:U45,U56	1
1	PAOFD	19207	12268305	GENERATOR,ENGINE AC UOC:NBC	1
2	PAOZZ	96906	MS51968-9	NUT,PLAIN,HEXAGON	6
3	PAOZZ	96906	MS35338-46	WASHER,LOCK	6
END OF FIGURE					

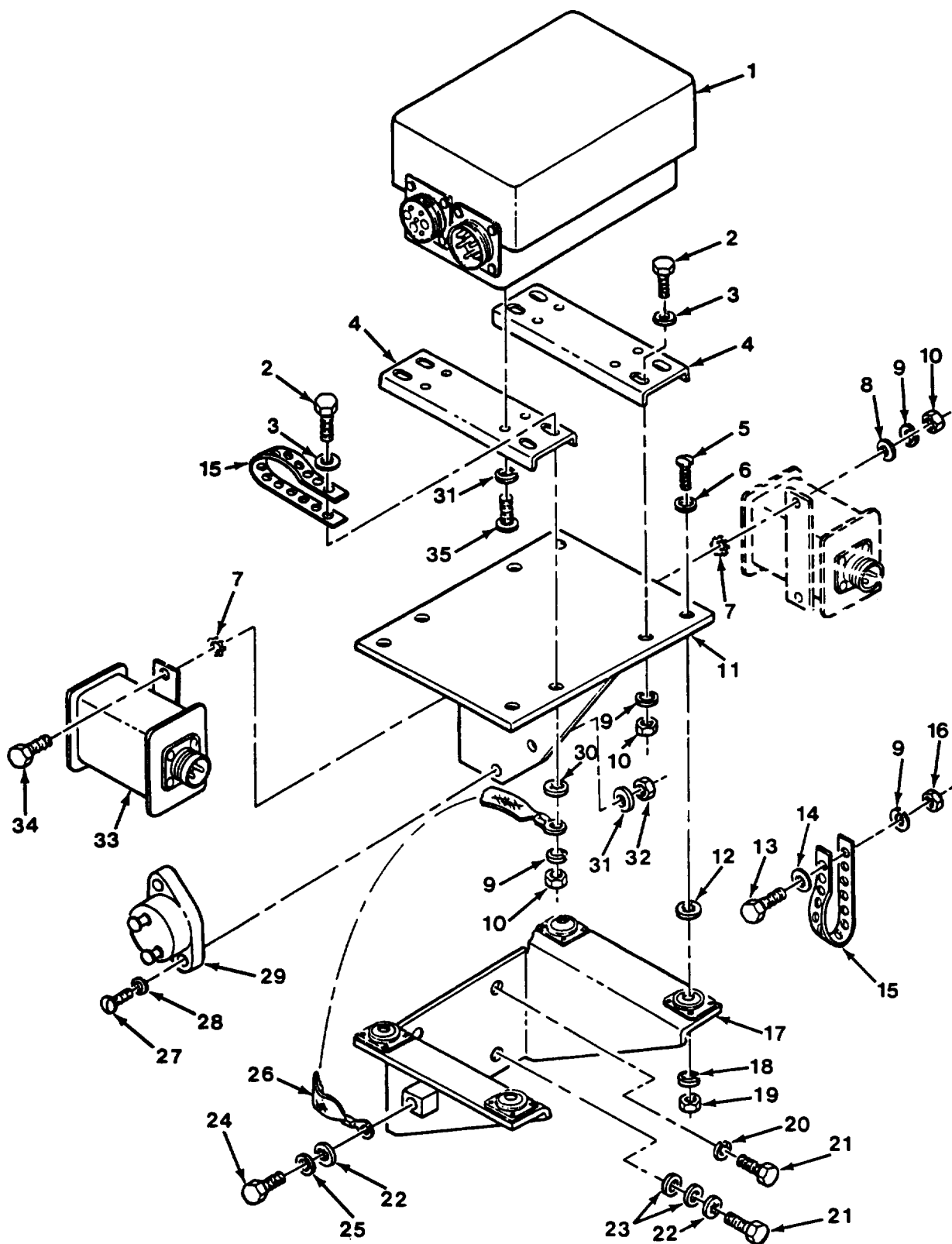

Figure 29. Generator Voltage Regulator, Bilge Pump Relay and Circuit Breaker

(1) ITEM NO	(2) SMR CODE	(3) CAGEC	(4) PART NUMBER	(5) DESCRIPTION AND USABLE ON CODES (UOC)	(6) QTY
GROUP 0602 GENERATOR REGULATOR (VOLTAGE) FIG. 29 GENERATOR VOLTAGE REGULATOR BILGE PUMP RELAY AND CIRCUIT BREAKER					
1	PAODD	19207	10947439	REGULATOR,ENGINE GE	1
2	PAOZZ	80204	B1821BH025F138N	SCREW,CAP,HEXAGON H	4
3	PAOZZ	19200	10910174-20	WASHER,FLAT	4
4	PAOZZ	19207	12260119	BRACKET,MOUNTING,RE	2
5	PAOZZ	96906	MS35206-248	SCREW,MACHINE	4
6	PAOZZ	96906	MS27183-7	WASHER,FLAT	4
7	PAOZZ	96906	MS35335-33	WASHER,LOCK	4
8	PAOZZ	19200	10910174-1	WASHER,FLAT	2
9	PAOZZ	96906	MS35338-63	WASHER,LOCK	7
10	PAOZZ	96906	MS51968-3	NUT,PLAIN,HEXAGON	6
11	PAOZZ	19207	10913294	BRACKET,MOUNTING	1
12	PAOZZ	96906	MS35333-38	WASHER,LOCK	1
13	PAOZZ	80204	B1821BH038C088N	SCREW,CAP,HEXAGON H	1
				UOC:U45,U56	
14	PAOZZ	96906	MS27183-10	WASHER,FLAT	1
				UOC:U45,U56	
15	MOOZZ	19207	10905840	STRAP,TIEDOWN,ELECT MAKE FROM	1
				STRAP P/N 10905840	
				UOC:U45,U56	
15	MOOZZ	19207	10905840	STRAP,TIEDOWN,ELECT	2
				UOC:NBC	
16	PAOZZ	96906	MS51967-3	NUT,PLAIN,HEXAGON	1
17	PAOZZ	19207	11635878	BRACKET,MOUNTING	1
				UOC:U45,U56	
18	PAOZZ	96906	MS35338-61	WASHER,LOCK	4
19	PAOZZ	96906	MS35649-282	NUT,PLAIN,HEXAGON	4
20	PAOZZ	96906	MS35338-65	WASHER,LOCK	2
21	PAOZZ	80204	B1821BH038C088N	SCREW,CAP,HEXAGON H	3
22	PAOZZ	96906	MS35334-21	WASHER,LOCK	1
23	PAOZZ	96906	MS27183-15	WASHER,FLAT	2
				UOC:U45,U56	
24	PAOZZ	80204	B1821BH038C075N	SCREW,CAP,HEXAGON H	1
				UOC:U45,U56	
25	PAOZZ	96906	MS27183-14	WASHER,FLAT	1
26	PAOZZ	19207	12268174-2	LEAD,ELECTRICAL	1
27	PAOZZ	96906	MS35206-267	SCREW,MACHINE	2
28	PAOZZ	96906	MS27183-8	WASHER,FLAT	2
29	PAOZZ	81349	M13516/7BII-50	CIRCUIT,BREAKER	1
30	PAOZZ	96906	MS35334-19	WASHER,LOCK	1
31	PAOZZ	96906	MS35338-43	WASHER,LOCK	6
32	PAOZZ	96906	MS35649-202	NUT,PLAIN,HEXAGON	2
33	PAOZZ	19207	8762321	RELAY,ELECTROMAGNET	1
				UOC:U45,U56	
34	PAOZZ	80204	B1821BH025F100N	SCREW,CAP,HEXAGON	H
35	PAOZZ	96906	MS35207-263	SCREW,MACHINE	4

END OF FIGURE

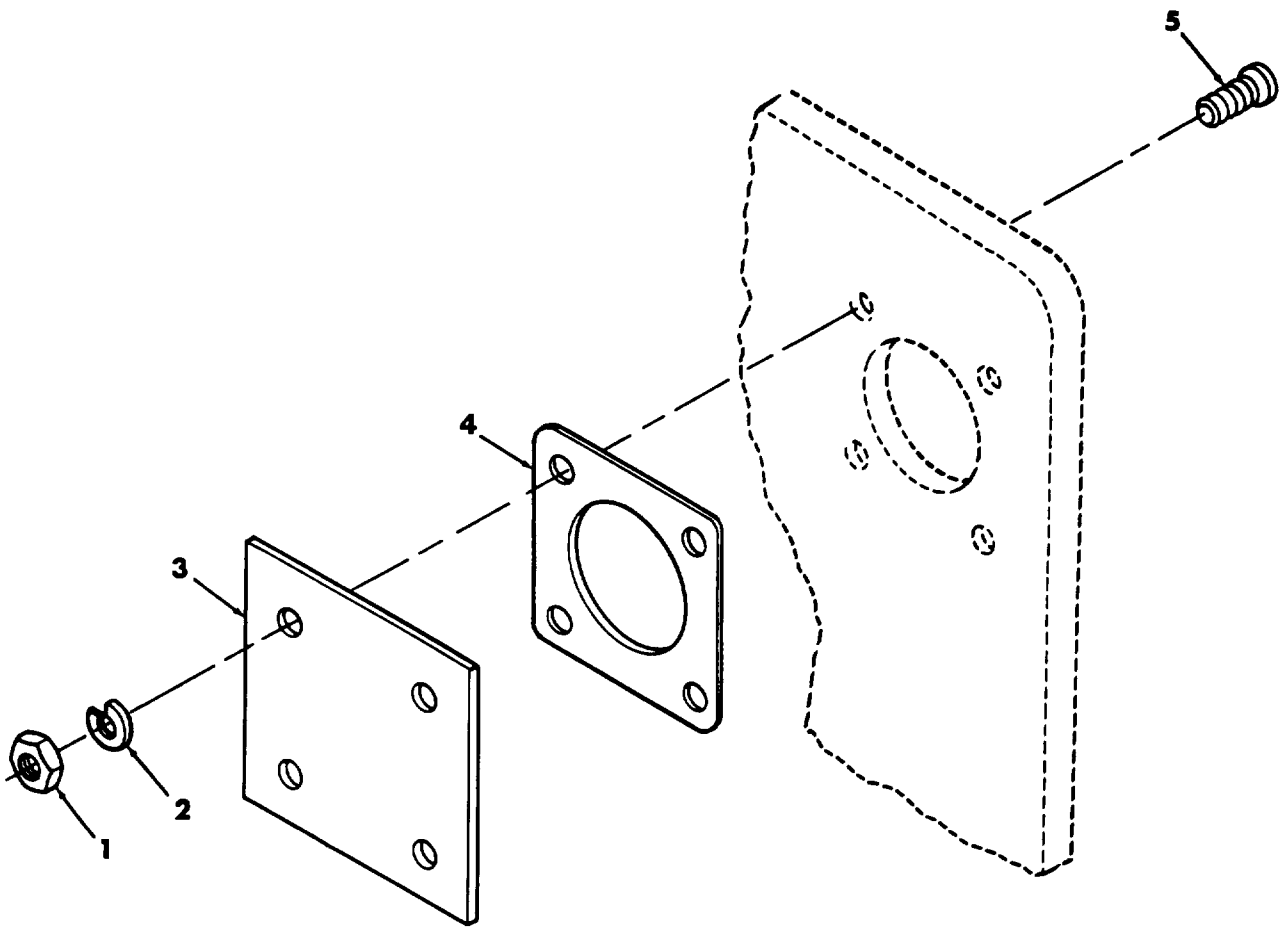

Figure 30. Receptacle Cover Plate (Winterization Kit-Tube/Outlet

SECTION II

TM9-2350-311-24P-1

(1) ITEM NO	(2) SMR CODE	(3) CAGEC	(4) PART NUMBER	(5) DESCRIPTION AND USABLE ON CODES (UOC)	(6) QTY
				GROUP 0602 GENERATOR REGULATOR (VOLTAGE) FIG. 30 RECEPTACLE COVER PLATE (WINTERIZATION KIT - TUBE/OUTLET)	
1	PAOZZ	96906	MS35649-282	NUT,PLAIN,HEXAGON UOC:U45,U56	4
2	PAOZZ	96906	MS35338-61	WASHER,LOCK	4
3	PAOZZ	19207	10922754	COVER,ACCESS UOC:U45,U56	1
4	PCOZZ	96906	MS51007-8	GASKET UOC:U45,U56	1
5	PAOZZ	96906	MS35206-202	SCREW,MACHINE	4
				END OF FIGURE	

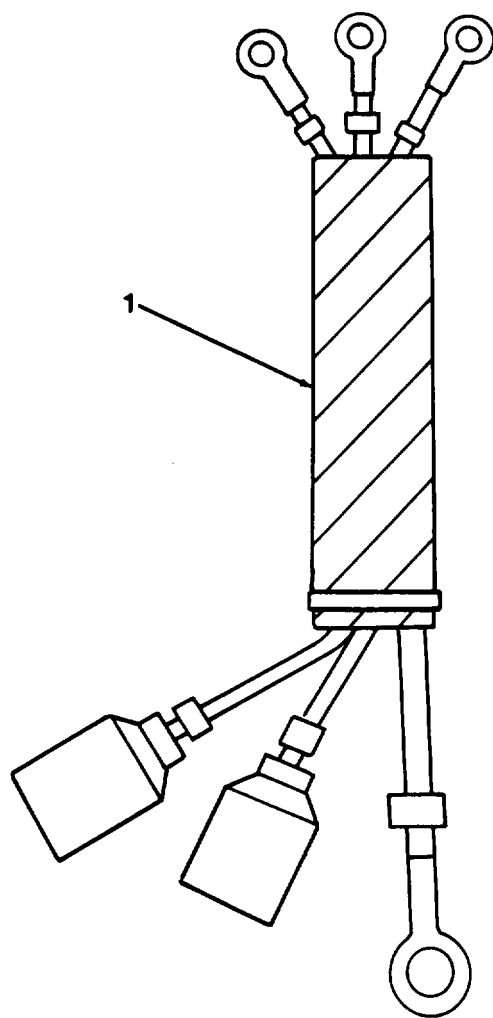

Figure 31. Aeraton Detector Wiring Harness

SECTION II

TM9-2350-311-24P-1

(1) ITEM NO	(2) SMR CODE	(3) CAGEC	(4) PART NUMBER	(5) DESCRIPTION AND USABLE ON CODES (UOC)	(6) QTY
				GROUP 0606 ENGINE SAFETY CONTROLS FIG. 31 AERATION DETECTRO WIRING HARNESS	
1	PAOZZ	19207	12260276	WIRING HARNESS, BRAN	1
				END OF FIGURE	

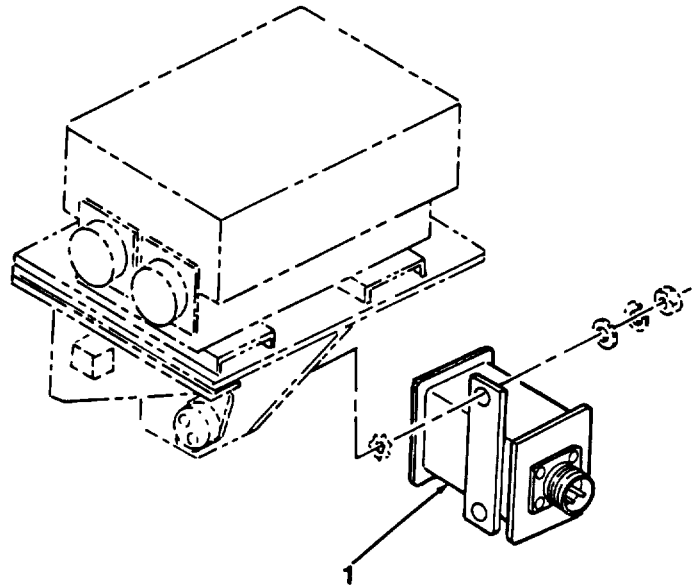

Figure 32. Starter Switch Relay (A2/A3); Starter Protection Relay (A4/A5)

SECTION II

TM9-2350-311-24P-1

(1) ITEM NO	(2) SMR CODE	(3) CAGEC	(4) PART NUMBER	(5) DESCRIPTION AND USABLE ON CODES (UOC)	(6) QTY
				GROUP 0606 ENGINE SAFETY CONTROLS FIG. 32 STARTER SWITCH RELAY (A2/A3): STARTER PROTECTION RELAY (A4/A5)	
1	PAOZZ	19207	12363092	RELAY,ELECTROMAGNET UOC:NBC	1
1	PAOZZ	19207	8762321	RELAY.ELECTROMAGNET UOC:U45,U56	1

END OF FIGURE

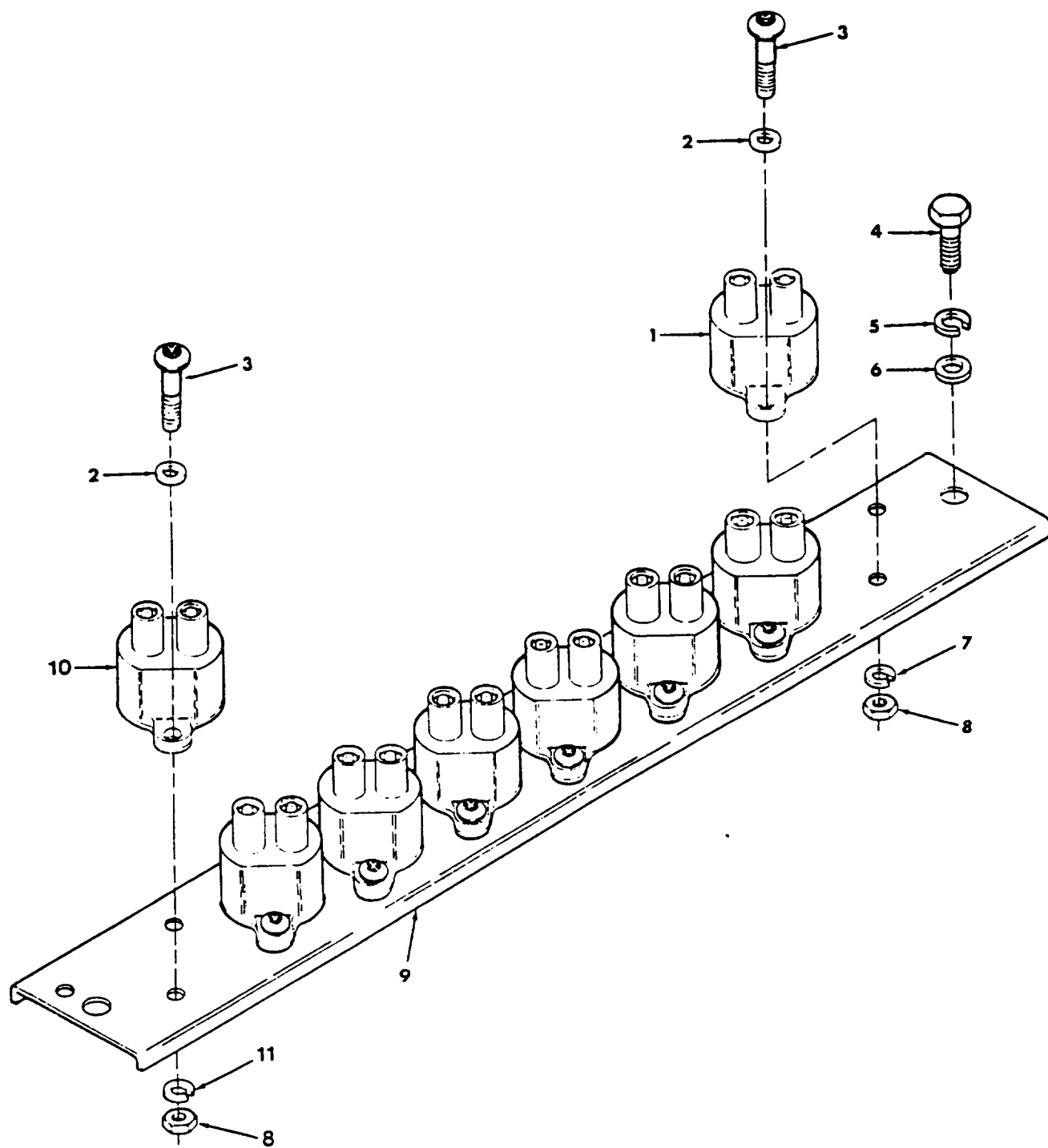

Figure 33. Hull Electrical Circuit Breaker Panel

(1) ITEM NO	(2) SMR CODE	(3) CAGEC	(4) PART NUMBER	(5) DESCRIPTION AND USABLE ON CODES (UOC)	(6) QTY
GROUP 0607 INSTRUMENT OR ENGINE CONTROL PANEL FIG. 33 HULL ELECTRICAL CIRCUIT BREAKER PANEL					
1	PAOZZ	81349	M13516/1-2	CIRCUIT BREAKER	7
2	PAOZZ	96906	MS27183-7	WASHER, FLAT UOC:U45,U56	14
2	PAOZZ	96906	MS27183-7	WASHER, FLAT UOC:NBC	16
3	PAOZZ	96906	MS35206-247	SCREW, MACHINE UOC:U45,U56	14
3	PAOZZ	96906	MS35206-247	SCREW, MACHINE UOC:NBC	16
4	PAOZZ	80204	B1821BH025C056N	SCREW, CAP, HEXAGON H	2
5	PAOZZ	96906	MS25338-63	WASHER, LOCK	2
6	PAOZZ	96906	MS27183-10	WASHER, FLAT	3
7	PAOZZ	96906	MS35338-61	WASHER, LOCK	14
8	PAOZZ	96906	MS35649-282	NUT, PLAIN, HEXAGON UOC:U45,U56	14
8	PAOZZ	96906	MS35649-282	NUT, PLAIN, HEXAGON UOC:NBC	16
9	PBOZZ	19207	10903628	SUPPORT ASSEMBLY, CL UOC:U45,U56	1
9	PAOZZ	19207	12352792	BRACKET, DOUBLE ANGL UOC:NBC	1
10	PAOZZ	81349	M13516/1-4	CIRCUIT BREAKER UOC:NBC	1
11	PAOZZ	96906	MS35338-42	WASHER, LOCK UOC:NBC	2

END OF FIGURE

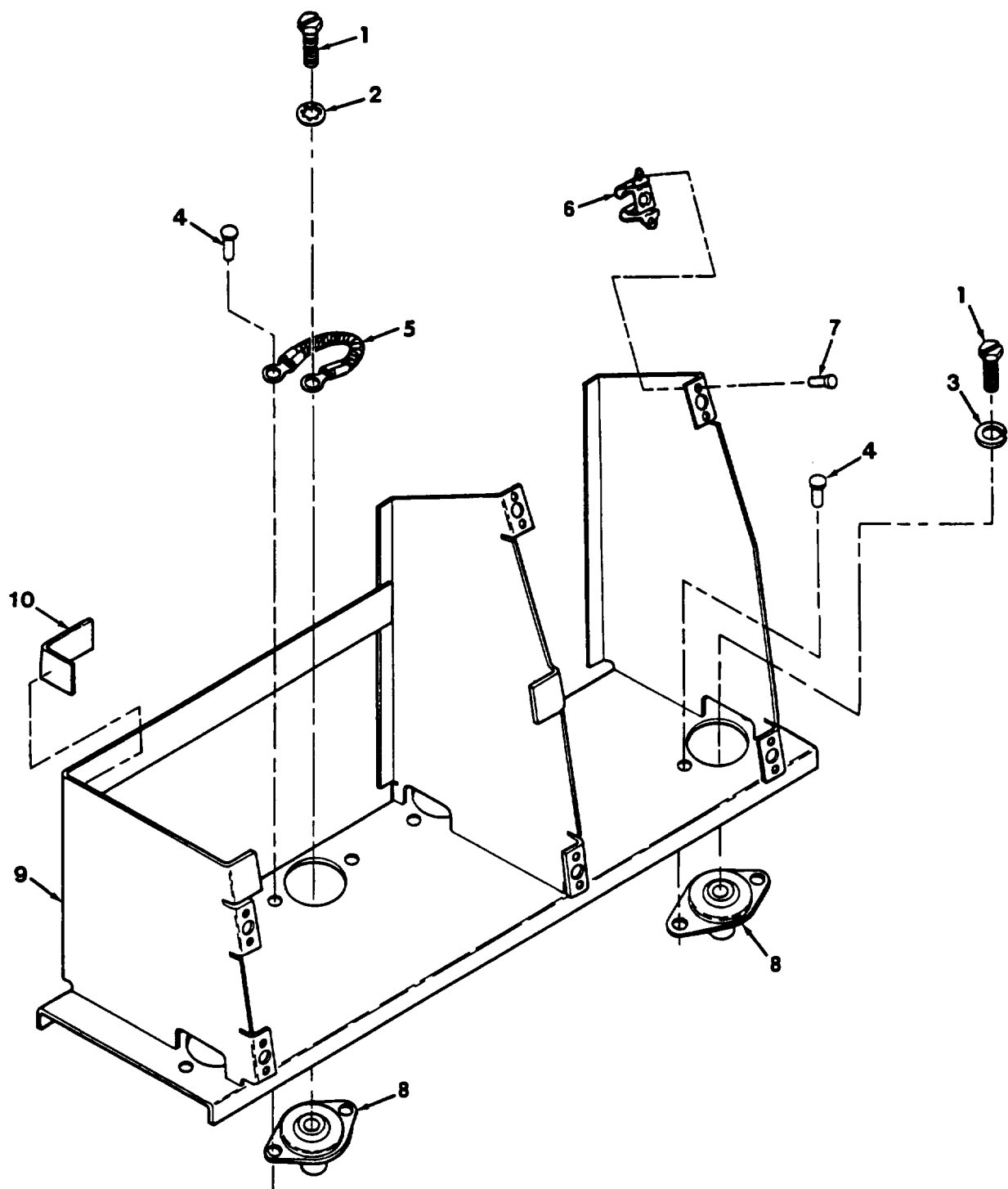

Figure 34. Driver's Instrument Panel Support Assembly 10903624

(1) ITEM NO	(2) SMR CODE	(3) CAGEC	(4) PART NUMBER	(5) DESCRIPTION AND USABLE ON CODES (UOC)	(6) QTY
GROUP 0607 INSTRUMENT OR ENGINE CONTROL PANEL FIG. 34 DRIVER'S INSTRUMENT PANEL SUPPORT ASSEMBLY 10903624					
1	PAOZZ	80204	B1821BH038C150N	SCREW,CAP,HEXAGON H	4
2	PAOZZ	96906	MS35334-21	WASHER,LOCK	1
3	PAOZZ	96906	MS35338-65	WASHER,LOCK	3
4	PAOZZ	96906	MS20470AD6-6	RIVET	8
5	PAOZ	19207	10903617	LEAD,ELECTRICAL	1
6	PAOZZ	18876	8096714	RECEPTACLE,TURNLOCK	6
7	PAOZZ	96906	MS20426A3-5	RIVET,SOLID	12
8	PAOZZ	19207	10922645	MOUNT,RESILIENT	4
9	XBOZZ	19207	10903621	SUPPORT	1
10	PCOZZ	19207	10897710	RUBBER STRIP	4

END OF FIGURE

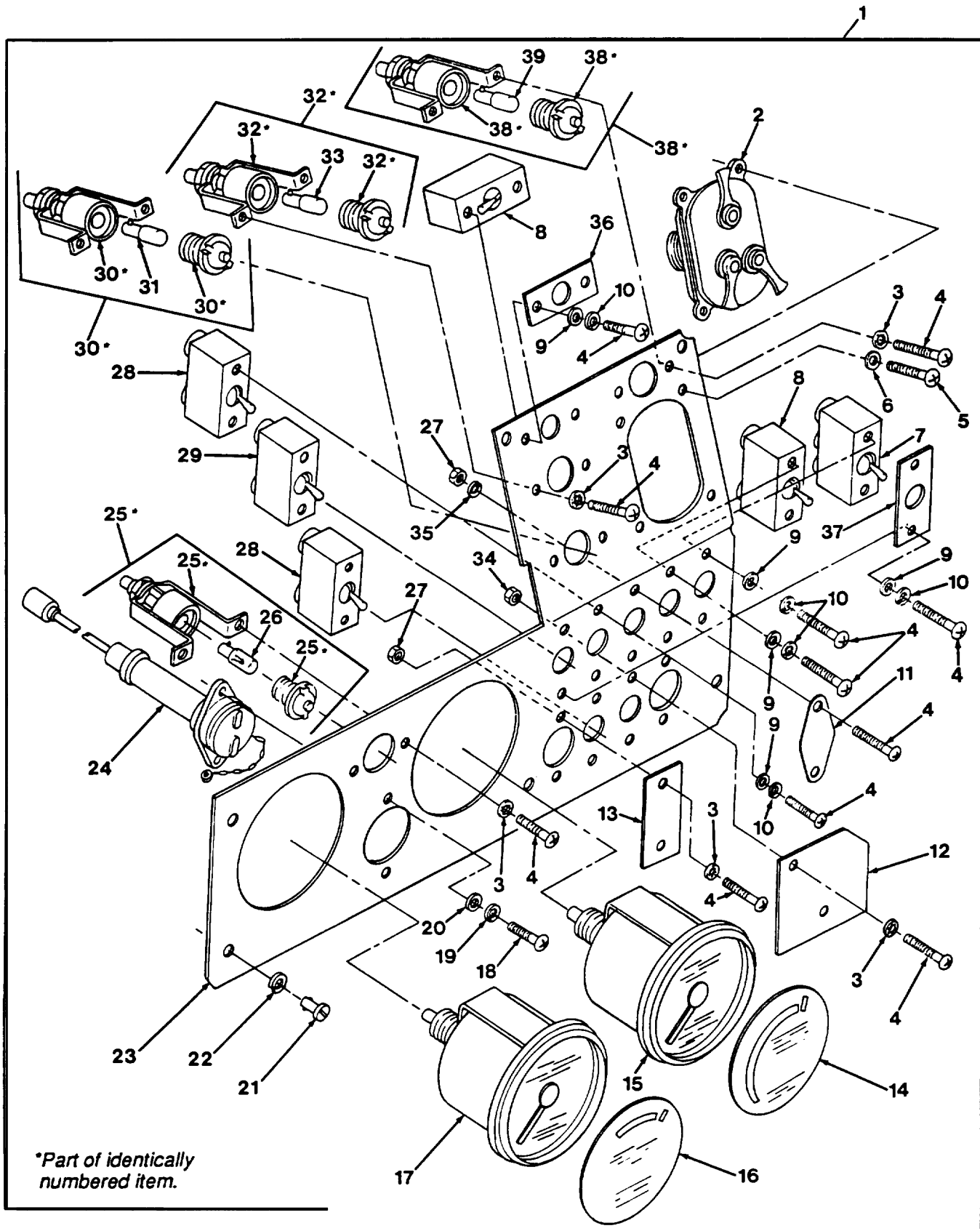

Figure 35. Driver's Instrument Panel Assembly; Panel Light Lamp Assembly; Fuel Prime Lamp Assembly; Indicator Light; and Parking Brake Lamp Assembly

(1) ITEM NO	(2) SMR CODE	(3) CAGEC	(4) PART NUMBER	(5) DESCRIPTION AND USABLE ON CODES (UOC)	(6) QTY
GROUP 0607 INSTRUMENT OR ENGINE CONTROL PANEL FIG. 35 DRIVER'S INSTRUMENT PANEL ASSY: PANEL LIGHT LAMP ASSY: INDICATOR LIGHT: AND PARKING BRAKE LAMP ASSEMBLY					
1	A0000	19207	12260289	PANEL,VEHICULAR OPE UOC:U45,U56	1
1	A0000	19207	12352884	PANEL,VEHICULAR OPE UOC:NBC	1
2	PAOZZ	96906	MS51113-1	.SWITCH ASSEMBLY	1
3	PAOZZ	96906	MS35333-38	.WASHER,LOCK UOC:U45,U56	10
3	PAOZZ	96906	MS35333-38	.WASHER,LOCK UOC:NBC	12
4	PAOZZ	96906	MS35206-245	.SCREW,MACHINE UOC:U45,U56	24
4	PAOZZ	96096	MS35206-245	.SCREW,MACHINE UOC:NBC	26
5	PAOZZ	96906	MS35207-265	.SCREW,MACHINE	4
6	PAOZZ	96906	MS35333-39	.WASHER,LOCK	4
7	PAOZA	96906	MS39061-7	.SWITCH,TOGGLE	1
8	PAOZZ	96906	MS39061-1	.SWITCH,TOGGLE UOC:U45,U56	1
8	PAOZZ	96906	MS39061-1	.SWITCH,TOGGLE UOC:NBC	2
9	PAOZZ	96906	MS27183-7	.WASHER,FLAT UOC:U45,U56	10
9	PAOZZ	96906	MS27183-7	.WASHER,FLAT UOC:NBC	12
10	PAOZZ	96906	MS35338-61	.WASHER,LOCK UOC:U45,U56	10
10	PAOZZ	96906	MS35338-61	.WASHER,FLAT UOC:NBC	12
11	PAOZZ	19207	12362694-2	.COVER,ACCESS	1
12	PAOZZ	19207	12268225	.COVER,ACCESS	1
13	PAOZZ	19207	12268372	.COVER,ACCESS	1
14	PAOZZ	19207	12260285	.DECAL	1
15	PAOZZ	96906	MS39021-2	.SPEEDOMETER	1
16	PAOZZ	19207	12260284	.MARKER,IDENTIFICATI	1
17	PAOZZ	96906	MS35916-2	.TACHOMETER,MECHANIC	1
18	PAOZZ	96906	MS35206-227	.SCREW,MACHINE	2
19	PAOZZ	96906	MS35338-60	.WASHER,LOCK	2
20	PAOZZ	96906	MS27183-5	.WASHER,FLAT	2
21	PAOZZ	71286	5S1-11	.STUD,TURNLOCK FASTE	6
22	PAOZZ	19207	10313530	.WASHER,SPLIT	6
23	PAOZZ	19207	12260293	.PANEL UOC:U45,U56	1
23	PAOZZ	19207	12352886	.PANEL UOC:NBC	1

(1) ITEM NO	(2) SMR CODE	(3) CAGEC	(4) PART NUMBER	(5) DESCRIPTION AND USABLE ON CODES (UOC)	(6) QTY
24	PAOZZ	19207	7064604	.LEAD,ELECTRICAL	1
25	PAOZZ	19207	8376500	.LIGHT,INDICATOR	1
26	PAOZZ	96906	MS25231-313	.LAMP,INCANDESCENT	1
27	PAOZZ	96906	MS35649-282	.NUT,PLAIN,HEXAGON	4
28	PAOZZ	96906	MS39061-2	.SWITCH,TOGGLE	2
29	PAOZZ	96906	MS39061-5	.SWITCH,TOGGLE	1
30	PAOZZ	19207	10875132	.LIGHT,INDICATOR OPTIONAL WITH P/N 8729064	1
30	PAOZZ	19207	8729064	.LIGHT,INDICATOR OPTIONAL WITH P/N 10875132	1
31	PAOZZ	19207	12360890-1	.LIGHT EMITTING DIOD	1
32	PAOZZ	19207	7971111	.LIGHT,INDICATOR	1
33	PAOZZ	19207	12360890-1	.LIGHT EMITTING DIOD	1
34	PAOZZ	96906	MS17830-08C	.NUT,SELF-LOCKING,HE	2
35	PAOZZ	96906	MS35338-42	.WASHER,LOCK	2
36	PAOZZ	19207	12352788	.PLATE,IDENTIFICATIO UOC:NBC	1
37	PAOZZ	19204	12012437	.PLATE	1
38	PAOOO	19207	8376499	.LIGHT,INDICATOR UOC:NBC	1
39	PAOZZ	19207	12360890-1	.LIGHT EMITTING DIOD UOC:NBC	1

END OF FIGURE

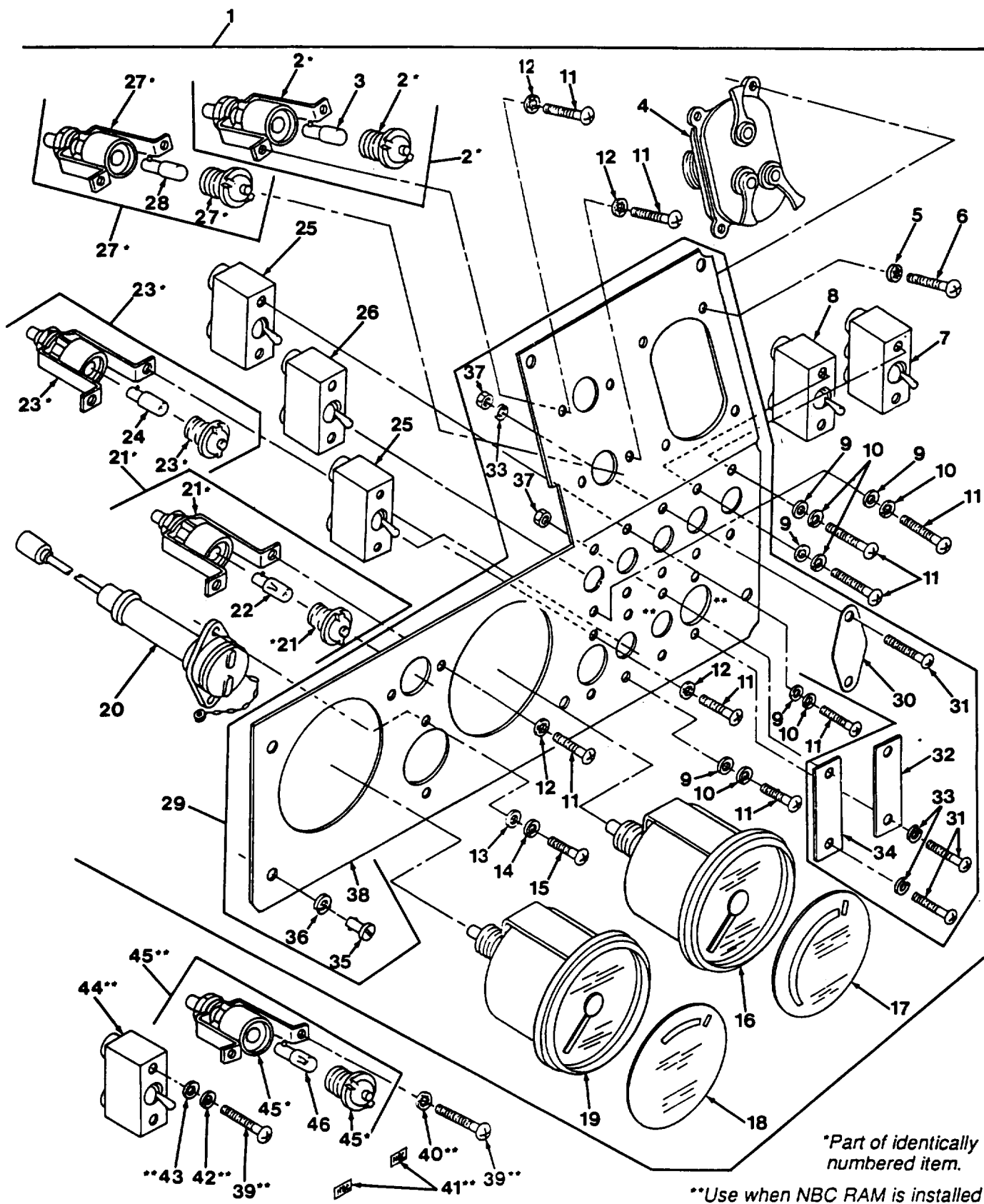

Figure 36. Driver's Instrument Panel Assembly (for use with engine model 7083-7391)

(1) ITEM NO	(2) SMR CODE	(3) CAGEC	(4) PART NUMBER	(5) DESCRIPTION AND USABLE ON CODES (UOC)	(6) QTY
GROUP 0607 INSTRUMENT OR ENGINE CONTROL PANEL. FIG. 36 DRIVER'S INSTRUMENT PANEL ASSEMBLY (FOR USE WITH ENGINE MODEL 7083-7391).					
1	A0000	19207	12268493	PANEL,VEHICULAR OPE	1
2	PAOZZ	19207	7971111	.LIGHT,INDICATOR	1
3	PAOZZ	19207	12360890-1	..LIGHT EMITTING DIOD	1
4	PAOZZ	96906	MS51113-1	.SWITCH ASSEMBLY	1
5	PAOZZ	96906	MS35333-39	.WASHER,LOCK	4
6	PAOZZ	96906	MS35207-265	.SCREW,MACHINE	4
7	PAOZA	96906	MS39061-7	.SWITCH,TOGGLE	1
8	PAOZZ	96906	MS39061-1	.SWITCH,TOGGLE	1
9	PAOZZ	96906	MS27183-7	.WASHER,FLAT	10
10	PAOZZ	96906	MS35338-61	.WASHER,LOCK	10
11	PAOZZ	96906	MS35206-245	.SCREW,MACHINE	18
12	PAOZZ	96906	MS35333-38	.WASHER,LOCK	8
13	PAOZZ	96906	MS27183-5	.WASHER,FLAT	2
14	PAOZZ	96906	MS35338-60	.WASHER,LOCK	2
15	PAOZZ	96906	MS35206-227	.SCREW,MACHINE	2
16	PAOZZ	96906	MS39021-2	.SPEEDMETER	1
17	PAOZZ	19207	12260285	.DECAL	1
18	PAOZZ	19207	12260284	.MARKER, IDENTIFICAT	1
19	PAOZZ	96906	MS35916-2	.TACHOMETER,MECHANIC	1
20	PAOZZ	19207	7064604	.LEAD,ELECTRICAL	1
21	PAOZZ	19207	8376500	.LIGHT,INDICATOR	1
22	PAOZZ	96906	MS25231-313	..LAMP,INCANDESCENT	1
23	PAOOO	19207	11672381	.LIGHT,INDICATOR	1
24	PAOZZ	19207	12360890-1	..LIGHT EMITTING DIOD	1
25	PAOZZ	96906	MS39061-2	.SWITCH,TOGGLE	2
26	PAOZZ	96906	MS39061-5	.SWITCH,TOGGLE	1
27	PAOZZ	19207	10875132	.LIGHT,INDICATOR OPTIONAL WITH P/N 8729064	1
27	PAOZZ	19207	8729064	.LIGHT,INDICATOR OPTIONAL WITH P/N 10875132	1
28	PAOZZ	19207	12360890-1	..LIGHT EMITTING DIOD	1
29	PAOOO	19207	12389720	.PANEL, VEHICULAR	1
30	PAOZZ	19207	12362694-2	..COVER,ACCESS	1
31	PAOZZ	96906	MS35206-245	..SCREW,MACHINE	6
32	PAOZZ	19207	12389719-2	..COVER,ACCESS UOC:U45,U56	1
33	PAOZZ	96906	MS35338-61	..WASHER,LOCK	6
34	PAOZZ	19207	12389719-1	..COVER,ACCESS UOC:U45,U56	1
35	PAOZZ	71286	5S1-11	..STUD,TURNLOCK FASTE	6
36	PAOZZ	19207	10313530	..WASHER,SPLIT	6
37	PAOZZ	96906	MS17830-08C	..NUT,SELF-LOCKING,HE	6
38	XAOZZ	19207	12268498	..PANEL	1
39	PAOZZ	96905	MS35206-245	SCREW,MACHINE USE WHEN NBC/RAM IS INSTALLED	4
40	PAOZZ	96906	MS35333-38	WASHER, LOCK USE WHEN NBC/RAM IS	2

SECTION II

TM9-2350-311-24P-1

(1) ITEM NO	(2) SMR CODE	(3) CAGEC	(4) PART NUMBER	(5) DESCRIPTION AND USABLE ON CODES (UOC)	(6) QTY
41	PAOZZ	19207	12389714	INSTALLED DECAL USE WHEN NBC/RAM IS INSTALLED	2
42	PAOZZ	96906	MS35338-61	WASHER, LOCK USE WHEN NBC/RAM IS INSTALLED	2
43	PAOZZ	96906	MS27183-7	WASHER, FLAT USE WHEN NBC/RAM IS INSTALLED	2
44	PAOZZ	96906	MS39061-1	SWITCH, TOGGLE USE WHEN NBC/RAM IS INSTALLED	1
45	PAOZZ	19207	8376499	LIGHT, INDICATOR USE WHEN NBC/RAM IS INSTALLED	1
46	PAOZZ	19207	12360890-1	LIGHT EMITTING DIOD USE WHEN NBC/ RAM IS INSTALLED	1
END OF FIGURE					

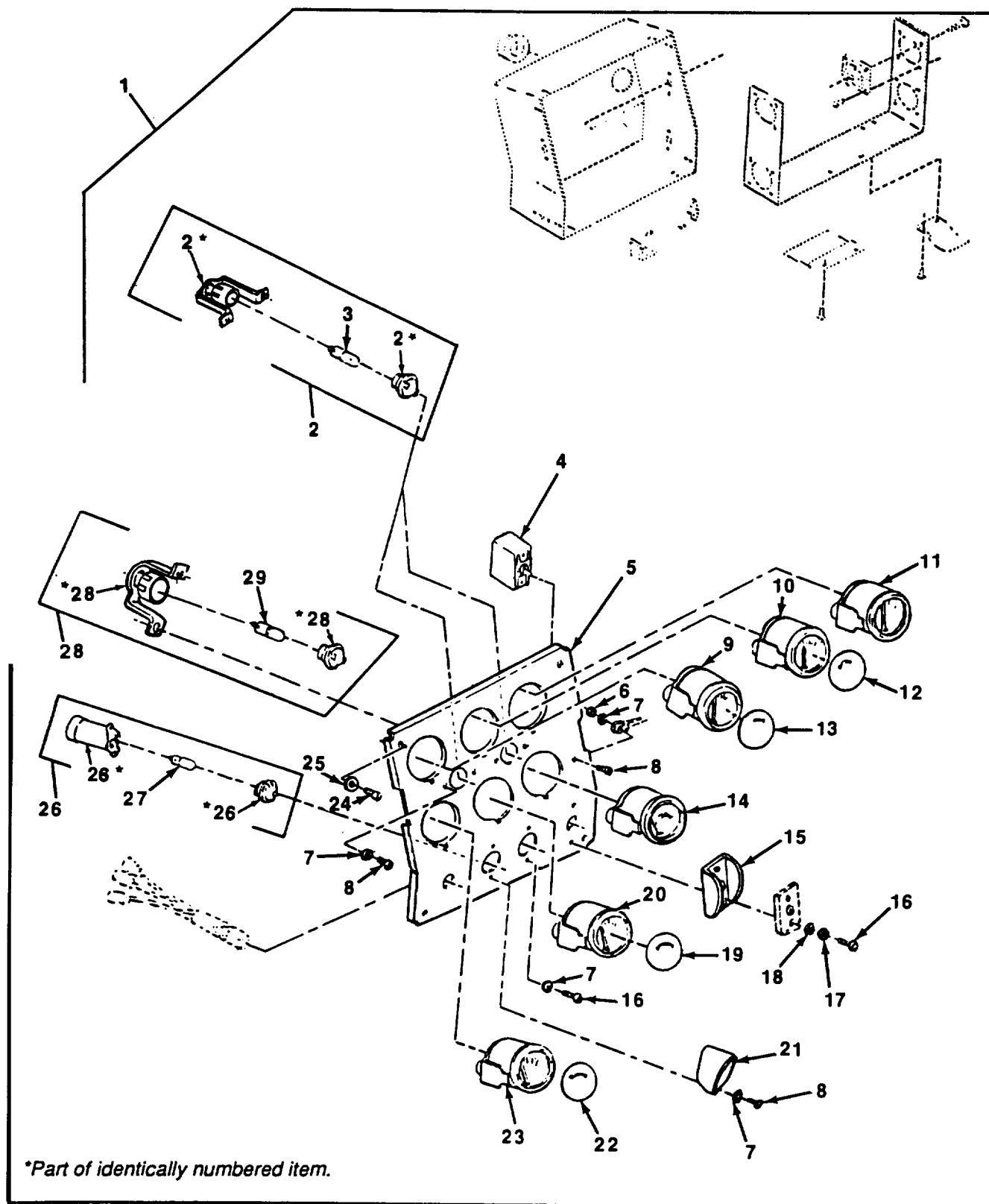

Figure 37. Driver's Portable Instrument Panel Assembly and Panel Light Lamp Assemblies

(1) ITEM NO	(2) SMR CODE	(3) CAGEC	(4) PART NUMBER	(5) DESCRIPTION AND USABLE ON CODES (UOC)	(6) QTY
GROUP 0607 INSTRUMENT OR ENGINE CONTROL PANEL. FIG. 37 DRIVER'S PORTABLE INSTRUMENT PANEL ASSEMBLY AND PANEL LIGHT ASSEMBLIES.					
1	PAOOO	19207	12260288	PANEL, INDICATOR UOC:U45,U56	1
1	PAOOO	19207	12352999	PANEL, VEHICULAR OPE UOC:NBC	1
2	PAOZZ	19207	8376500	.LIGHT, INDICATOR	2
3	PAOZZ	96906	MS25231-313	. .LAMP, INCANDESCENT	1
4	PAOZZ	96906	MS39061-6	.SWITCH, TOGGLE UOC:U45,U56	1
4	PAOZZ	96906	MS39061-1	.SWITCH, TOGGLE UOC:NBC	1
5	XAOZZ	19207	12260294	.PANEL, VEHICULAR OPE	1
6	PAOZZ	96906	MS35649-282	.NUT, PLAIN, HEXAGON	1
7	PAOZZ	96906	MS35333-38	.WASHER, LOCK	9
8	PAOZZ	96906	MS35206-243	.SCREW, MACHINE	7
9	PAOZZ	96906	MS24543-2	.INDICATOR, TEMPRATU	1
10	PAOZZ	96906	MS24540-2	.GAGE, PRESSURE, DIAL	1
11	PAOZZ	96906	MS24544-2	.INDICATOR, LIQUID QU	1
12	PAOZZ	19207	12260281	.MARKER, IDENTIFICATI	1
13	PAOZZ	19207	12260280	.MARKER, IDENTIFICATI	1
14	PAOZZ	96906	MS24532-2 REV G	.METER, SPECIAL SCALE	1
15	PAOZZ	19207	12289951	.GUARD, SWITCH	1
16	PAOZZ	96906	MS35206-245	.SCREW, MACHINE	4
17	PAOZZ	96906	MS35338-61	.WASHER, LOCK	2
18	PAOZZ	96906	MS27183-7	.WASHER, FLAT	2
19	PAOZZ	19207	12260283	.MARKER, IDENTIFICATI	1
20	PAOZZ	96906	MS24541-2	.INDICATOR, PRESSURE	1
21	PAOZZ	19207	10909964	.SHIELD, INSTRUMENT	1
22	PAOZZ	19207	12260282	.MARKER, IDENTIFICATI	1
23	PAOZZ	96906	MS24542-2	.INDICATOR, TEMPERATU	1
24	PAOZZ	19207	8085570	.STUD, COVER INSTRUME	4
25	PAOZZ	18876	8048108	.WASHER, LOCK	4
26	PAOZZ	49367	P400136-1	.LIGHT, INDICATOR	1
27	PAOZZ	19207	12360890-1	. .LIGHT EMITTING DIOD	1
28	PAOZZ	19207	8376499	.LIGHT, INDICATOR	1
29	PAOZZ	19207	12360890-1	. .LIGHT EMITTING DIOD	1

END OF FIGURE

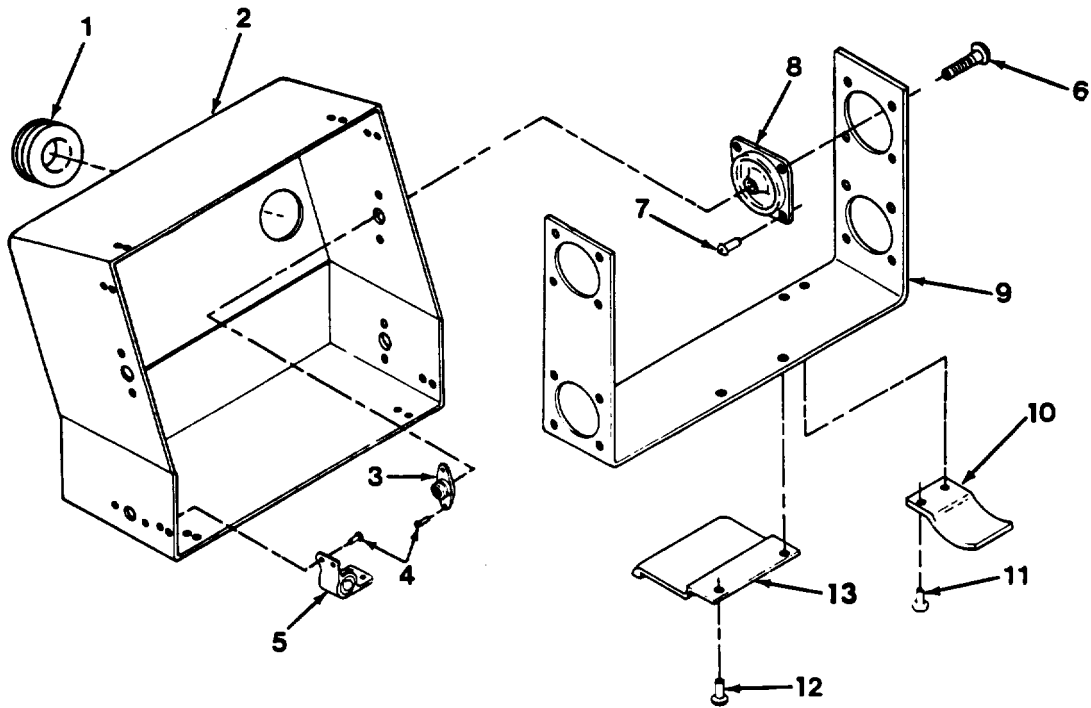

Figure 38. Driver's Portable Instrument Panel Cover Assembly 12260296 and Bracket Assembly 10903279

SECTION II

TM9-2350-311-24P-1

(1) ITEM NO	(2) SMR CODE	(3) CAGEC	(4) PART NUMBER	(5) DESCRIPTION AND USABLE ON CODES (UOC)	(6) QTY
GROUP 0609 INSTRUMENT OR ENGINE CONTROL PANEL FIG. 38 DRIVER'S PORTABLE INSTRUMENT PANEL COVER ASSEMBLY 12260296 AND BRACKET ASSEMBLY 10903279.					
1	PCOZZ	88044	AN931-12-17	GROMMET, NONMETALLIC	1
2	XBOZZ	19207	12260295	COVER	1
3	PAOZZ	96906	MS21078-4	NUT, SELF-LOCKING, PL	4
4	PAOZZ	96906	MS20470AD3-4	RIVET, SOLID	24
5	PAOZZ	19207	10914605	RECEPTACLE, TURNLOCK	4
6	PAOZZ	96906	MS35207-284	SCREW, MACHINE	4
7	PAOZZ	96906	MS20470AD5-6	RIVET, SOLID	16
8	PAOZZ	19207	7720433	MOUNT, RESILIENT	4
9	XB0ZZ	19207	10903278	BRACKET	1
10	PAOZZ	19207	10897730	STRAP, RETAINING	2
11	PAOZZ	96906	MS20470AD6-7	RIVET, SOLID	4
12	PAOZZ	96906	MS20470AD6-8	RIVET, SOLID	2
13	PAOZZ	19207	10897729	LATCH, PANEL, INSTRUM	1

END OF FIGURE

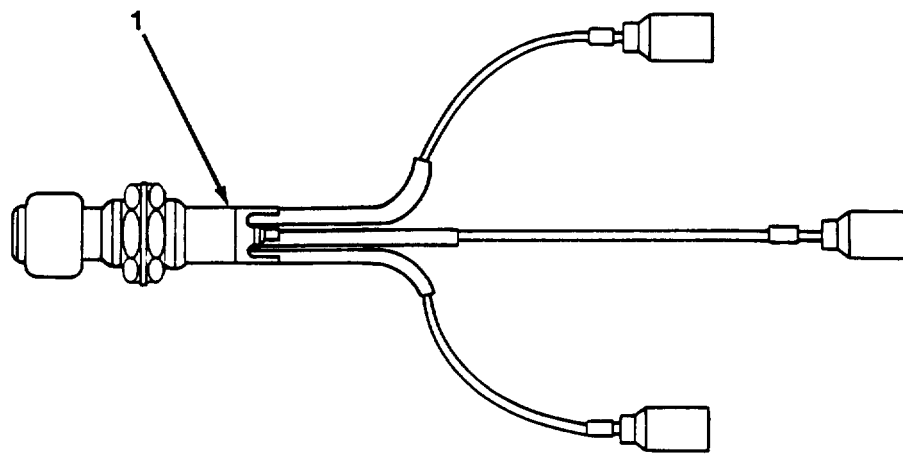
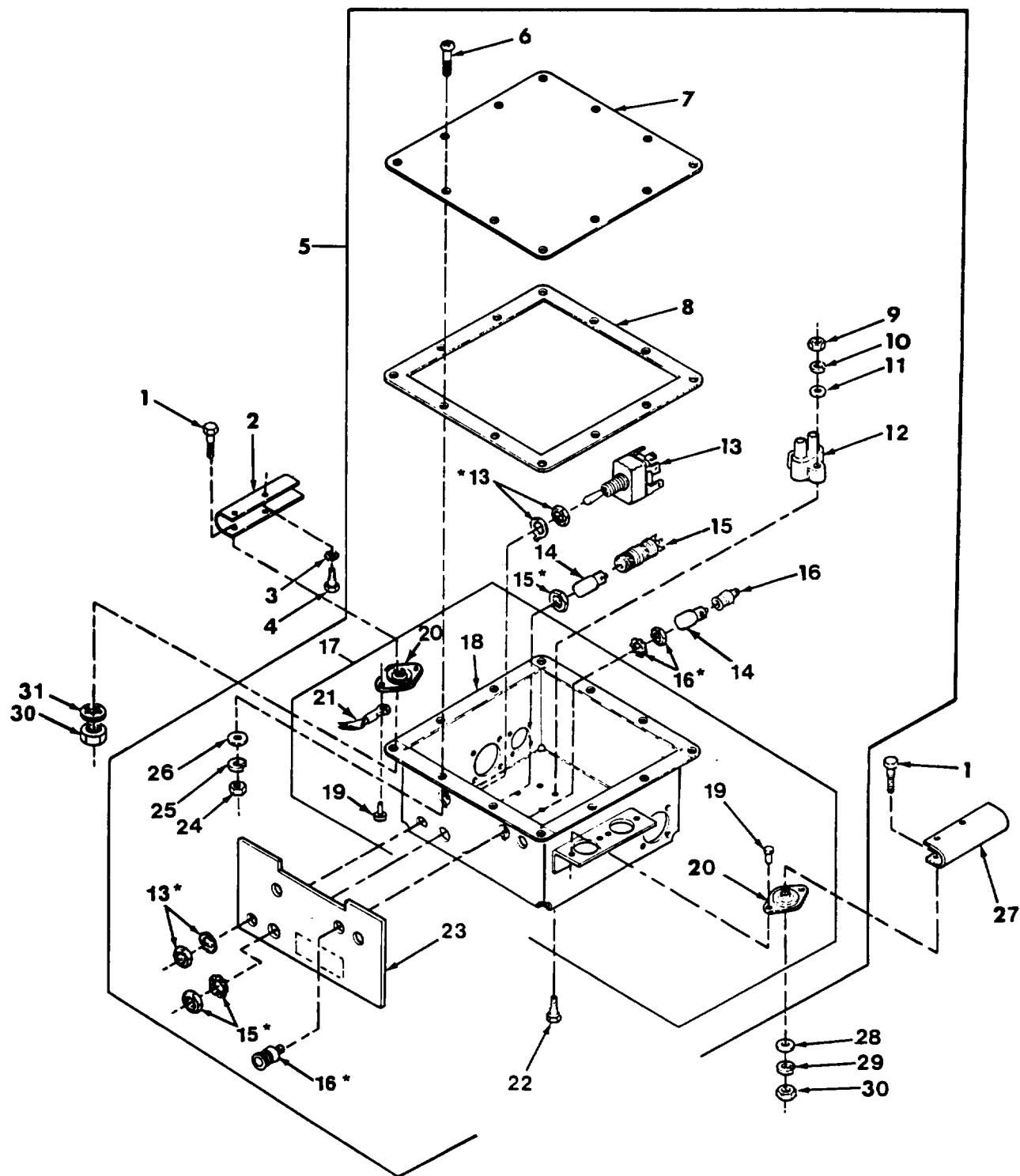

Figure 39. Low Coolant Indicator Light Assembly and Wiring Harness

SECTION II

TM9-2350-311-24P-1

(1) ITEM NO	(2) SMR CODE	(3) CAGEC	(4) PART NUMBER	(5) DESCRIPTION AND USABLE ON CODES (UOC)	(6) QTY
				GROUP 0607 INSTRUMENT OR ENGINE CONTROL PANEL FIG. 39 LOW COOLANT INDICATOR LIGHT ASSEMBLY AND WIRING HARNESS	
1	PAOZZ	19207	12260297	WIRING HARNESS,BRAN	1
				END OF FIGURE	



*Part of identically numbered item.

Figure 40. Accessory Control Box Assembly and Body Assembly

(1) ITEM NO	(2) SMR CODE	(3) CAGEC	(4) PART NUMBER	(5) DESCRIPTION AND USABLE ON CODES (UOC)	(6) QTY
GROUP 0607 INSTRUMENT OR ENGINE CONTROL PANEL FIG. 40 ACCESSORY CONTROL BOX ASSEMBLY AND BODY ASSEMBLY					
1	PAOZZ	80204	B1821BH025C125N	SCREW,CAP,HEXAGON H	4
2	PAOZZ	19207	10925474-1	BRACKET, MOUNTING,AC	1
3	PAOZZ	96906	MS35335-33	WASHER,LOCK	4
4	PAOZZ	96906	MS90725-5	SCREW,CAP,HEXAGON H	4
5	PAOOO	19207	12268109	CONTROL BOX,ELECTRI	1
6	PAOZZ	96906	MS35207-264	.SCREW,MACHINE	12
7	PAOZZ	19207	10930332	.COVER,ACCESS	1
8	PAOZZ	19207	10930331	.GASKET	1
9	PAOZZ	96906	MS35649-282	.NUT,PLAIN,HEXAGON	4
10	PAOZZ	96906	MS35338-61	.WASHER,LOCK	4
11	PAOZZ	96906	MS27183-7	.WASHER,FLAT	4
12	PAOZZ	81349	M13516/1-2	.CIRCUIT BREAKER	2
13	PAOZZ	96906	MS25307-212	.SWITCH,TOGGLE	2
14	PAOZZ	19207	12360905-1	.LIGHT EMITTING DIOD	1
15	PAOZZ	96906	MS25041-2	.LIGHT,INDICATOR	1
16	PAOZZ	96906	MS25010B11A	.LIGHT,PANEL	2
17	XAOOO	19207	12268110	.BODY ASSEMBLY	1
18	XAOZZ	19207	12268111	.BODY	1
19	PAOZZ	96906	MS20470AD5-6	.RIVET,SOLID	8
20	PAOZZ	19207	8692706	.MOUNT,RESILIENT	4
21	PAOZZ	19207	10922372	.LEAD,ELECTRICAL	1
22	PAOZZ	96906	MS35206-248	.SCREW,MACHINE	4
23	PAOZZ	19207	12268112	.PANEL,BLANK	1
24	PAOZZ	96906	MS35650-302	.NUT,PLAIN,HEXAGON	12
25	PAOZZ	96906	MS35338-43	.WASHER,LOCK	12
26	PAOZZ	96906	MS27183-8	.WASHER,FLAT	12
27	PAOZZ	19207	10925474-2	BRACKET, MOUNTING A	1
28	PAOZZ	19200	10910174-1	WASHER,FLAT	3
29	PAOZZ	55110	6220-21	WASHER,LOCK	3
30	PAOZZ	96906	MS51967-3	NUT,PLAIN,HEXAGON	4
31	PAOZZ	96906	MS35334-19	WASHER,LOCK	1

END OF FIGURE

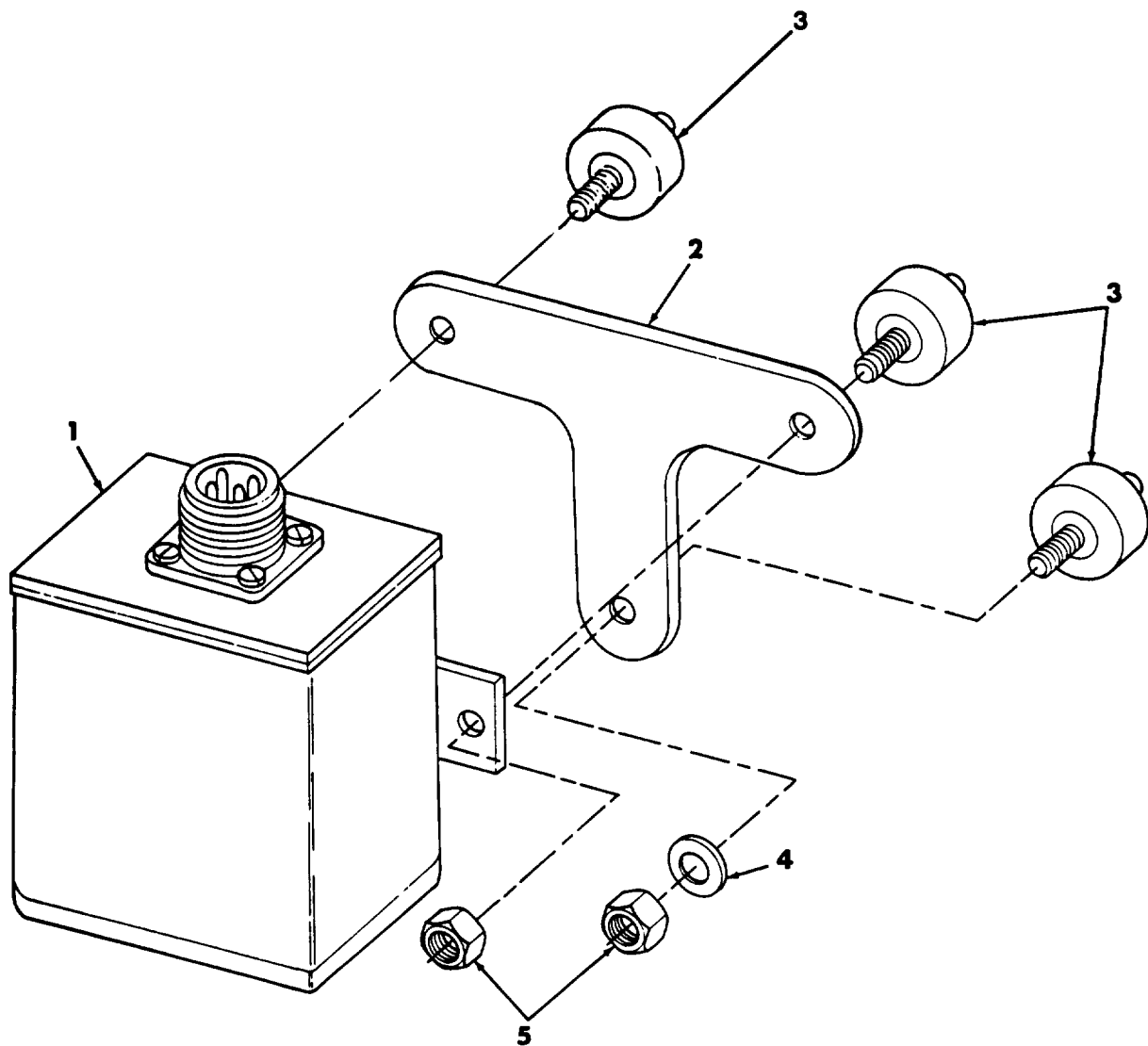

Figure 41. In-Tank Fuel Pump and Generator System Relay

(1) ITEM NO	(2) SMR CODE	(3) CAGEC	(4) PART NUMBER	(5) DESCRIPTION AND USABLE ON CODES (UOC)	(6) QTY
				GROUP 0607 INSTRUMENT OR ENGINE CONTROL PANEL. FIG. 41 IN-TANK FUEL PUMP AND GENERATOR SYSTEM RELAY.	
1	PAOZZ	19207	7357485	RELAY,ELECTROMAGNET	1
2	PAOZZ	19207	10922936	BRACKET,AIR CLEANER	1
3	PCOZZ	19207	10922334	MOUNT,RESILIENT	3
4	PAOZZ	96906	MS27183-10	WASHER,FLAT	1
5	PAOZZ	96906	MS51967-3	NUT,PLAIN,HEXAGON	3

END OF FIGURE

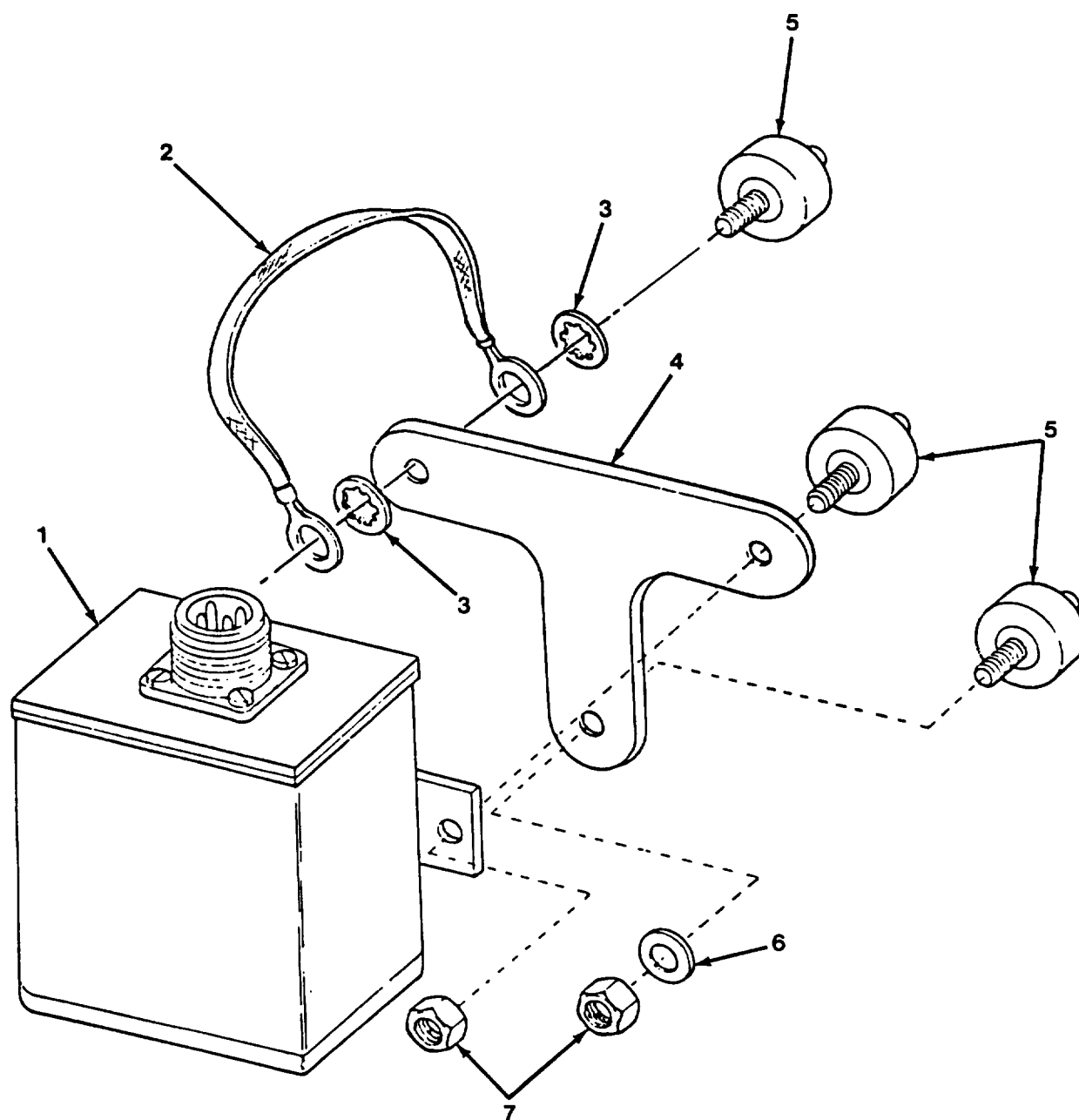

Figure 42. Air Cleaner Blower Relay

SECTION II

TM9-2350-311-24P-1

(1) ITEM NO	(2) SMR CODE	(3) CAGEC	(4) PART NUMBER	(5) DESCRIPTION AND USABLE ON CODES (UOC)	(6) QTY
				GROUP 0607 INSTRUMENT OR ENGINE CONTROL PANEL. FIG. 42 AIR CLEANER BLOWER RELAY	
1	PAOZZ	19207	8762321	RELAY,ELECTROMAGNET	1
2	PAOZZ	19207	12268174-1	LEAD,ELECTRICAL	1
3	PAOZZ	96906	MS35334-19	WASHER,LOCK	2
4	PAOZZ	19207	10922936	BRACKET,AIR CLEANER	1
5	PAOZZ	19207	10922334	MOUNT,RESILIENT	3
6	PAOZZ	96906	MS27183-10	WASHER,FLAT	1
7	PAOZZ	96906	MS51967-3	NUT,PLAIN,HEXAGON	3

END OF FIGURE

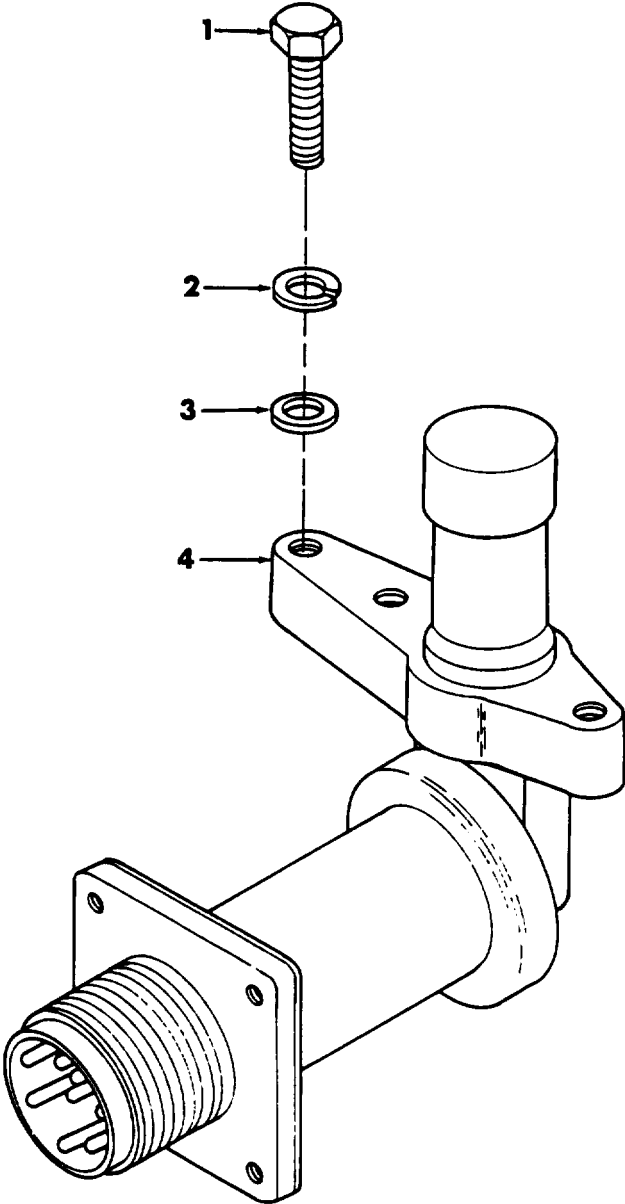

Figure 43. Headlight Dimmer Switch

SECTION II

TM9-2350-311-24P-1

(1) ITEM NO	(2) SMR CODE	(3) CAGEC	(4) PART NUMBER	(5) DESCRIPTION AND USABLE ON CODES (UOC)	(6) QTY
				GROUP 0607 INSTRUMENT OR ENGINE CONTROL PANEL. FIG. 43 HEADLIGHT DIMMER SWITCH.	
1	PAOZZ	80204	B1821BH025C056N	SCREW,CAP,HEXAGON H	2
2	PAOZZ	96906	MS35338-63	WASHER,LOCK	2
3	PAOZZ	96906	MS27183-10	WASHER,FLAT	2
4	PAOZZ	96906	MS53001-1	SWITCH,BEAN SELECTI	1

END OF FIGURE

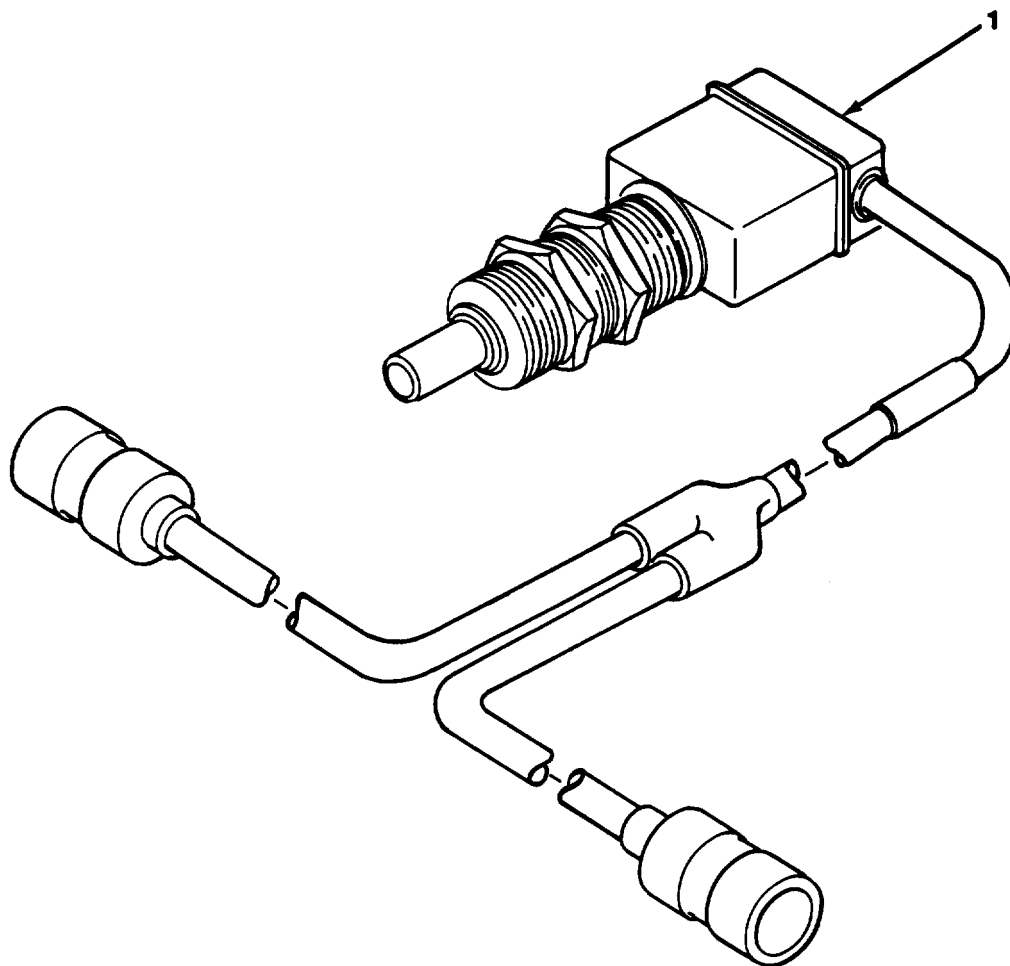

Figure 44. Parking Brake Light Switch Assembly

SECTION II

TM9-2350-311-24P-1

(1) ITEM NO	(2) SMR CODE	(3) CAGEC	(4) PART NUMBER	(5) DESCRIPTION AND USABLE ON CODES (UOC)	(6) QTY
				GROUP 0607 INSTRUMENT OR ENGINE CONTROL PANEL FIG. 44 PARKING BRAKE LIGHT SWITCH ASSEMBLY.	
1	PAOZZ	19207	10930467	SWITCH,PUSH	1
				END OF FIGURE	

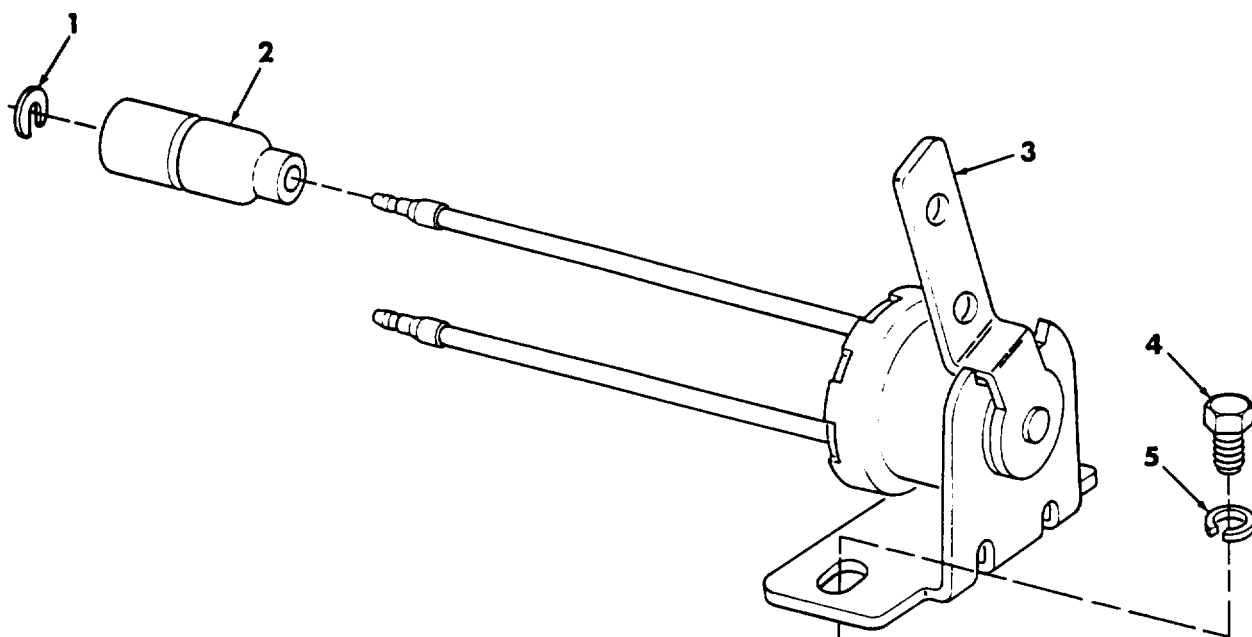

Figure 45. Stoplight Switch

SECTION II

TM9-2350-311-24P-1

(1) ITEM NO	(2) SMR CODE	(3) CAGEC	(4) PART NUMBER	(5) DESCRIPTION AND USABLE ON CODES (UOC)	(6) QTY
				GROUP 0607 INSTRUMENT OR ENGINE CONTROL PANEL. FIG. 45 STOPLIGHT SWITCH.	
1	PAOZZ	19207	8338567	WASHER, SLOTTED	2
2	PCOZZ	19207	8338566	SHELL, ELECTRICAL CO	2
3	PAOZZ	81349	MS75064-1	SWITCH, LEVER	1
4	PAOZZ	80204	B1821BH025F044N	SCREW, CAP, HEXAGON H	2
5	PAOZZ	96906	MS35338-63	WASHER, LOCK	2

END OF FIGURE

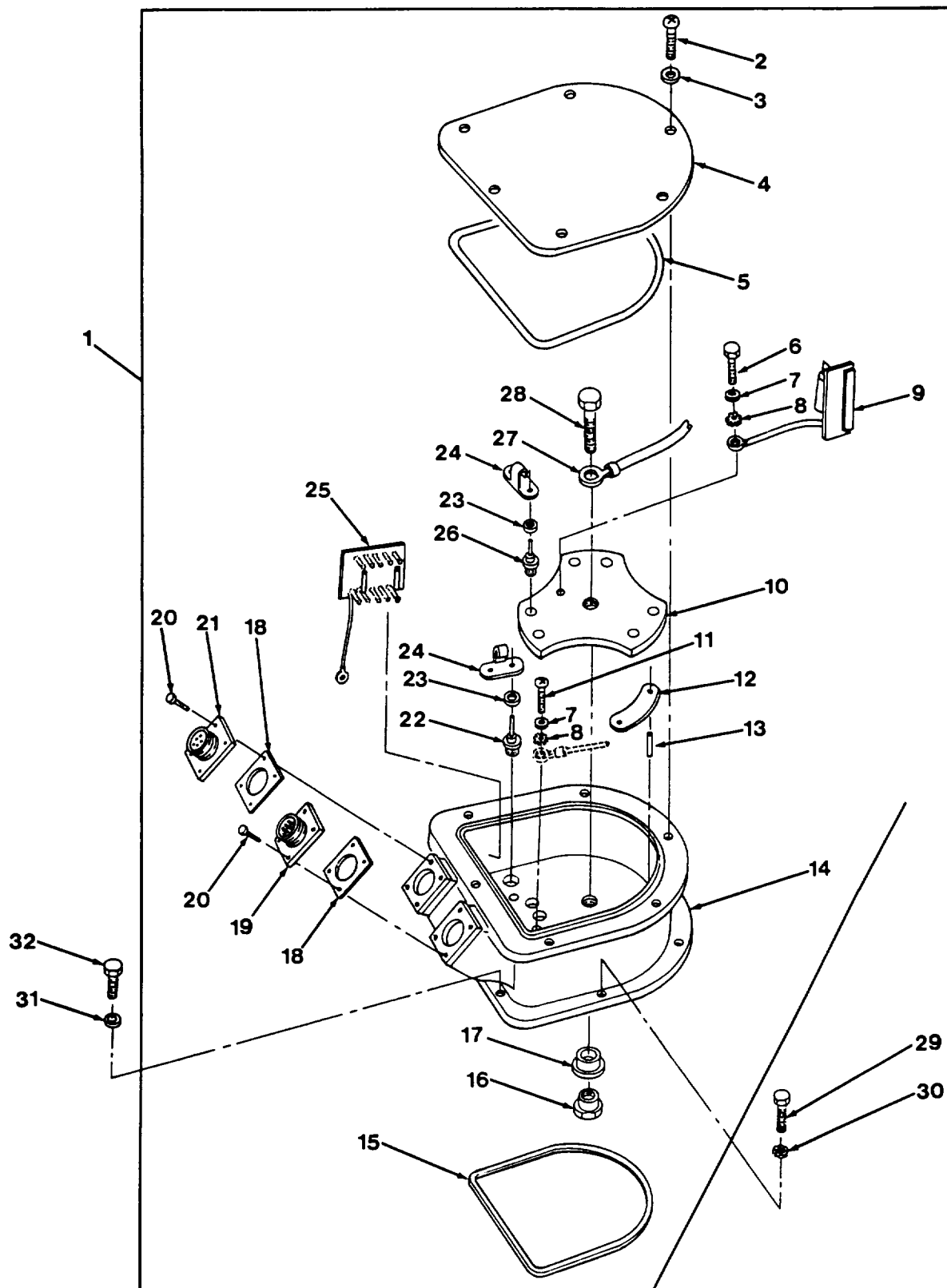

Figure 46. Rectifier Assembly (A2/A3)

(1) ITEM NO	(2) SMR CODE	(3) CAGEC	(4) PART NUMBER	(5) DESCRIPTION AND USABLE ON CODES (UOC)	(6) QTY
GROUP 0608 MISCELLANEOUS ITEMS. FIG. 46 RECTIFIER ASSEMBLY (A2/A3).					
1	PAOFF	19207	12268505	RECTIFIER UOC:U45,U56	1
2	PAFZZ	96906	MS35206-264	.SCREW,MACHINE UOC:U45,U56	6
3	PAFZZ	96906	MS27183-8	.WASHER,FLAT UOC:U45,U56	6
4	XBFZZ	19207	10954416	.COVER,HOUSING UOC:U45,U56	1
5	PCFZZ	96906	MS9021-254	.PACKING,PREFORMED UOC:U45,U56	1
6	PAFZZ	96906	MS35206-243	.SCREW,MACHINE UOC:U45,U56	1
7	PAFZZ	96906	MS27183-7	.WASHER,FLAT UOC:U45,U56	3
8	PAFZZ	96906	MS35335-31	.WASHER,LOCK UOC:U45,U56	3
9	PAFZZ	19207	11644332-2	.CAPACITOR,FIXED,PLA UOC:U45,U56	1
10	PAFZZ	19207	11593626	.HEAT SINK,ELECTRICA UOC:U45,U56	1
11	PAFZZ	96906	MS35206-245	.SCREW,MACHINE UOC:U45,U56	2
12	PAFZZ	19207	10954412	.INSULATOR,PLATE UOC:U45,U56	3
13	PAFZZ	19207	10954415	.PIN,STRAIGHT,HEADLE UOC:U45,U56	6
14	XBFZZ	19207	11593627	.HOUSING UOC:U45,U56	1
15	PCFZZ	96906	MS29513-159	.PACKING,PREFORMED UOC:U45,U56	1
16	PAFZZ	19207	11593625	.NUT,SLEEVE UOC:U45,U56	1
17	PAFZZ	19207	11593624	.INSULATOR,BUSHING UOC:U45,U56	1
18	PCFZZ	96906	MS51007-10	.GASKET UOC:U45,U56	2
19	PAFZA	96906	MS3452W28-10P	.CONNECTOR,RECEPTACL UOC:U45,U56	1
20	PAFZZ	96906	MS35206-229	.SCREW,MACHINE UOC:U45,U56	8
21	PAFZA	96906	MS3452W28-22S	.CONNECTOR,RECEPTACL UOC:U45,U56	1
22	PAFZZ	19207	12268459-1	.SEMICONDUCTOR DEVIC UOC:U45,U56	6
23	PAFZZ	80205	NAS549-P3	.INSULATOR,WASHER UOC:U45,U56	12
24	PAFZZ	19207	11593732-1	.TERMINAL,LUG UOC:U45,U56	6
25	PAFZZ	19207	11644333	.CAPACITOR,FIXED,PLA	1

SECTION II

TM9-2350-311-24P-1

(1) ITEM NO	(2) SMR CODE	(3) CAGEC	(4) PART NUMBER	(5) DESCRIPTION AND USABLE ON CODES (UOC)	(6) QTY
26	PAFZZ	19207	12268459-2	UOC:U45,U56 .SEMICONDUCTOR DEVIC	1
27	PAFZZ	19207	12268460	UOC:U45,U56 .TERMINAL,LUG	1
28	PAFZZ	96906	MS35308-481	UOC:U45,U56 .SCREW,CAP,HEXAGON H	1
29	PAOZZ	96906	MS35309-360	UOC:U45,U56 SCREW,CAP,HEXAGON H	2
30	PAOZZ	96906	MS35335-91	UOC:U45,U56 WASHER,LOCK	2
31	PAOZZ	19200	10910174-3	UOC:U45,U56 WASHER,FLAT	4
32	PAOZZ	80204	B1821BH038C100N	UOC:U45,U56 SCREW,CAP,HEXAGON H	4

END OF FIGURE

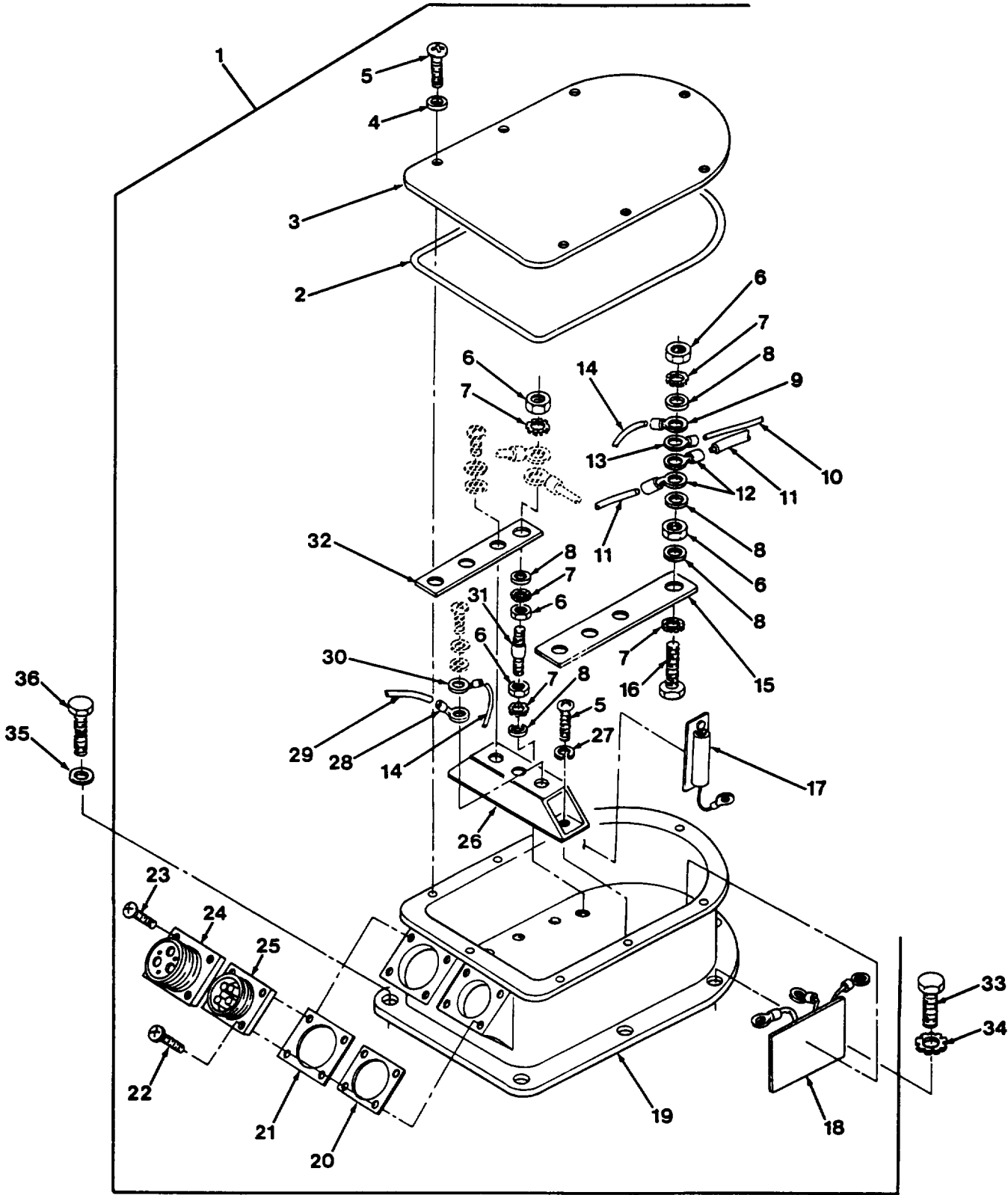

Figure 47. Rectifier Assembly(A4/A5)

(1) ITEM NO	(2) SMR CODE	(3) CAGEC	(4) PART NUMBER	(5) DESCRIPTION AND USABLE ON CODES (UOC)	(6) QTY
GROUP 0608 MISCELLANEOUS ITEMS FIG. 47 RECTIFIER ASSEMBLY (A4/A5)					
1	PAOFF	19207	12268306	RECTIFIER ASSEMBLY UOC:NBC	1
2	PAFZZ	96906	MS9021-263	.PACKING,PREFORMED UOC:NBC	1
3	PAFZZ	19207	12268414	.COVER,ACCESS UOC:NBC	1
4	PAFZZ	96906	MS27183-8	.WASHER,FLAT UOC:NBC	8
5	PAFZZ	96906	MS35206-264	.SCREW,MACHINE UOC:NBC	14
6	PAFZZ	96906	MS35650-3385S	.NUT,PLAIN,HEXAGON UOC:NBC	5
7	PAFZZ	96906	MS35335-91	.WASHER,LOCK UOC:NBC	5
8	PAFZZ	96906	MS15795-914	.WASHER,FLAT UOC:NBC	5
9	PAFZZ	96906	MS25036-105	.TERMINAL,LUG UOC:NBC	1
10	MFFZZ	81349	M81044/9-14-9AR	.WIRE,ELECTRICAL MAKE FROM WIRE P/ N M81044/9-14-9 UOC:NBC	3
11	MFFZZ	81349	M81044/9-4-9AR	.WIRE,ELECTRICAL MAKE FROM WIRE P/ N M81044/9-4-9 UOC:NBC	2
12	PAFZZ	96906	MS25036-125	.TERMINAL,LUG UOC:NBC	2
13	PAFZZ	96906	MS25036-110	.TERMINAL,LUG UOC:NBC	1
14	MFFZZ	81349	M81044/9-18-9AR	.WIRE,ELECTRICAL MAKE FROM WIRE P/ N M81044/9-18-9 UOC:NBC	4
15	PAFZA	19207	12268411-2	.BUS,CONDUCTOR UOC:NBC	1
16	PAFZZ	96906	MS35310-364	.SCREW,CAP,HEXAGON H UOC:U45,U56	1
17	XDFZZ	19207	11644332-1	.CAPACITOR ASSEMBLY UOC:NBC	1
18	PAFZZ	19207	11644333-2	.CAPACITOR ASSEMBLY UOC:U45,U56	1
19	PAFZZ	19207	12268406	.HOUSING,RECTIFIER UOC:NBC	1
20	PAFZZ	96906	MS51007-10	.GASKET UOC:NBC	1
21	PCFZZ	96906	MS51007-13	.GASKET UOC:NBC	1
22	PAFZZ	96906	MS35206-229	.SCREW,MACHINE UOC:NBC	4
23	PAFZZ	96906	MS35206-245	.SCREW,MACHINE UOC:NBC	4

SECTION II

TM9-2350-311-24P-1

(1) ITEM NO	(2) SMR CODE	(3) CAGEC	(4) PART NUMBER	(5) DESCRIPTION AND USABLE ON CODES (UOC)	(6) QTY
24	PAFZZ	96906	MS3452W36-3S	.CONNECTOR,RECEPTACL UOC:NBC	1
25	PAFZA	96906	MS3452W28-10P	.CONNECTOR,RECEPTACL UOC:NBC	1
26	PAFZZ	19207	12268412	.SEMICONDUCTOR DEVIC UOC:NBC	3
27	PAFZZ	96906	MS35338-138	.WASHER,LOCK UOC:NBC	6
28	PAFZZ	96906	MS25036-126	.TERMINAL,LUG UOC:NBC	3
29	MFFZZ	81349	M81044/9-2-9	.WIRE,ELECTRICAL MAKE FROM WIRE P/ N M81044/9-2-9 UOC:NBC	3
30	PAFZZ	96906	MS25036-103	.TERMINAL,LUG UOC:NBC	3
31	PAFZZ	19207	12268410	.TERMINAL,STUD UOC:NBC	1
32	PAFZA	19207	12268411-1	.BUS,CONDUCTOR UOC:NBC	1
33	PAOZZ	96906	MS35309-360	SCREW,CAP,HEXAGON H UOC:NBC	2
34	PAOZZ	96906	MS35335-91	WASHER,LOCK UOC:NBC	2
35	PAOZZ	19200	10910174-3	WASHER,FLAT UOC:NBC	6
36	PAOZZ	80204	B1821BH038C100N	SCREW,CAP,HEXAGON H UOC:NBC	6

END OF FIGURE

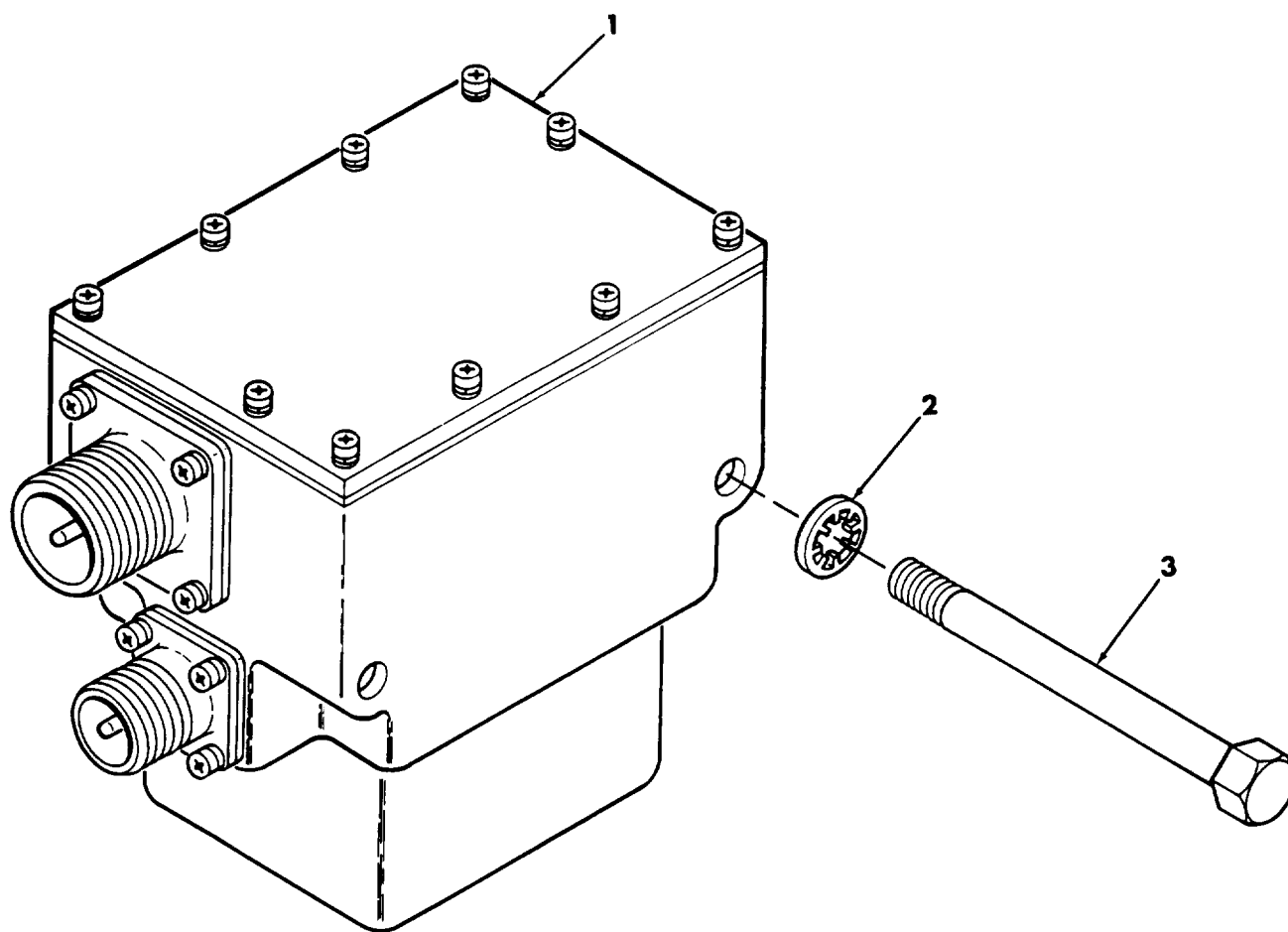

Figure 48. Master Relay and Housing Assembly

SECTION II

TM9-2350-311-24P-1

(1) ITEM NO	(2) SMR CODE	(3) CAGEC	(4) PART NUMBER	(5) DESCRIPTION AND USABLE ON CODES (UOC)	(6) QTY
GROUP 0608 MISCELLANEOUS ITEMS. FIG. 48 MASTER RELAY AND HOUSING ASSEMBLY					
1	PAOZZ	19207	10894808	RELAY AND HOUSING A	1
2	PAOZZ	96906	MS35334-20	WASHER, LOCK	2
3	PAOZZ	80204	B1821BH031C375N	BOLT, MACHINE	2
END OF FIGURE					

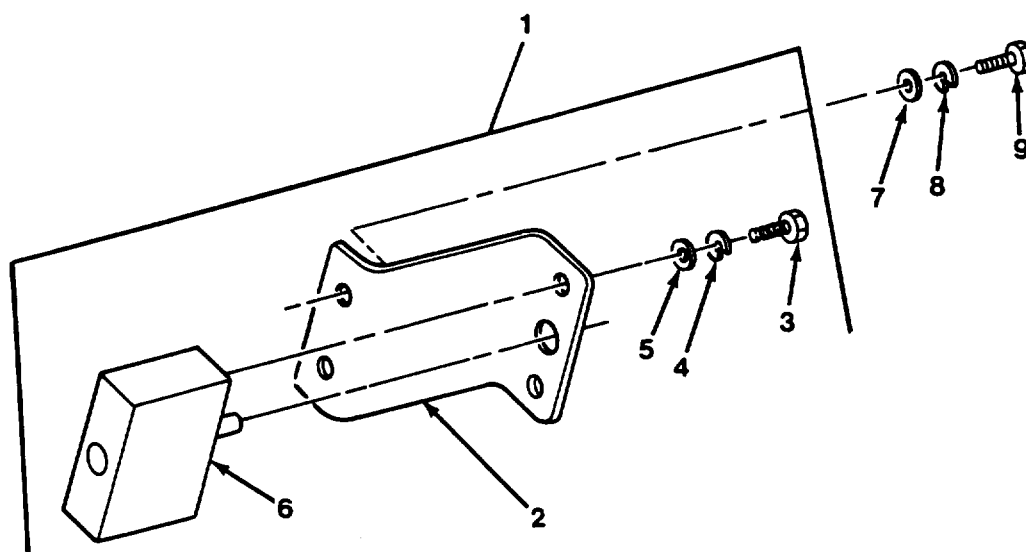

Figure 49. Combat Override Switch Assembly (A4/A5)

SECTION II

TM9-2350-311-24P-1

(1) ITEM NO	(2) SMR CODE	(3) CAGEC	(4) PART NUMBER	(5) DESCRIPTION AND USABLE ON CODES (UOC)	(6) QTY
GROUP 0608 MISCELLANEOUS ITEMS. FIG. 49 COMBAT OVERRIDE SWITCH ASSEMBLY (A4/A5).					
1	PAOOO	19207	12353070	SWITCH, TOGGLE UOC: NBC	1
2	PAOZZ	19207	12353071	. BRACKET, DOUBLE ANGL UOC: NBC	1
3	PAOZZ	96906	MS51957-46	. SCREW, MACHINE UOC: NBC	2
4	PAOZZ	81100	110401-8SS	. WASHER, LOCK UOC: NBC	2
5	PAOZZ	96906	MS15795-807	. WASHER, FLAT UOC: NBC	2
6	PAOZZ	96906	MS39061-2	. SWITCH, TOGGLE UOC: NBC	1
7	PAOZZ	96906	MS27183-10	WASHER, FLAT UOC: NBC	2
8	PAOZZ	55110	6220-21	WASHER, LOCK UOC: NBC	2
9	PAOZZ	80204	B1821BH025C075N	SCREW, CAP, HEXAGON H UOC: NBC	2
END OF FIGURE					

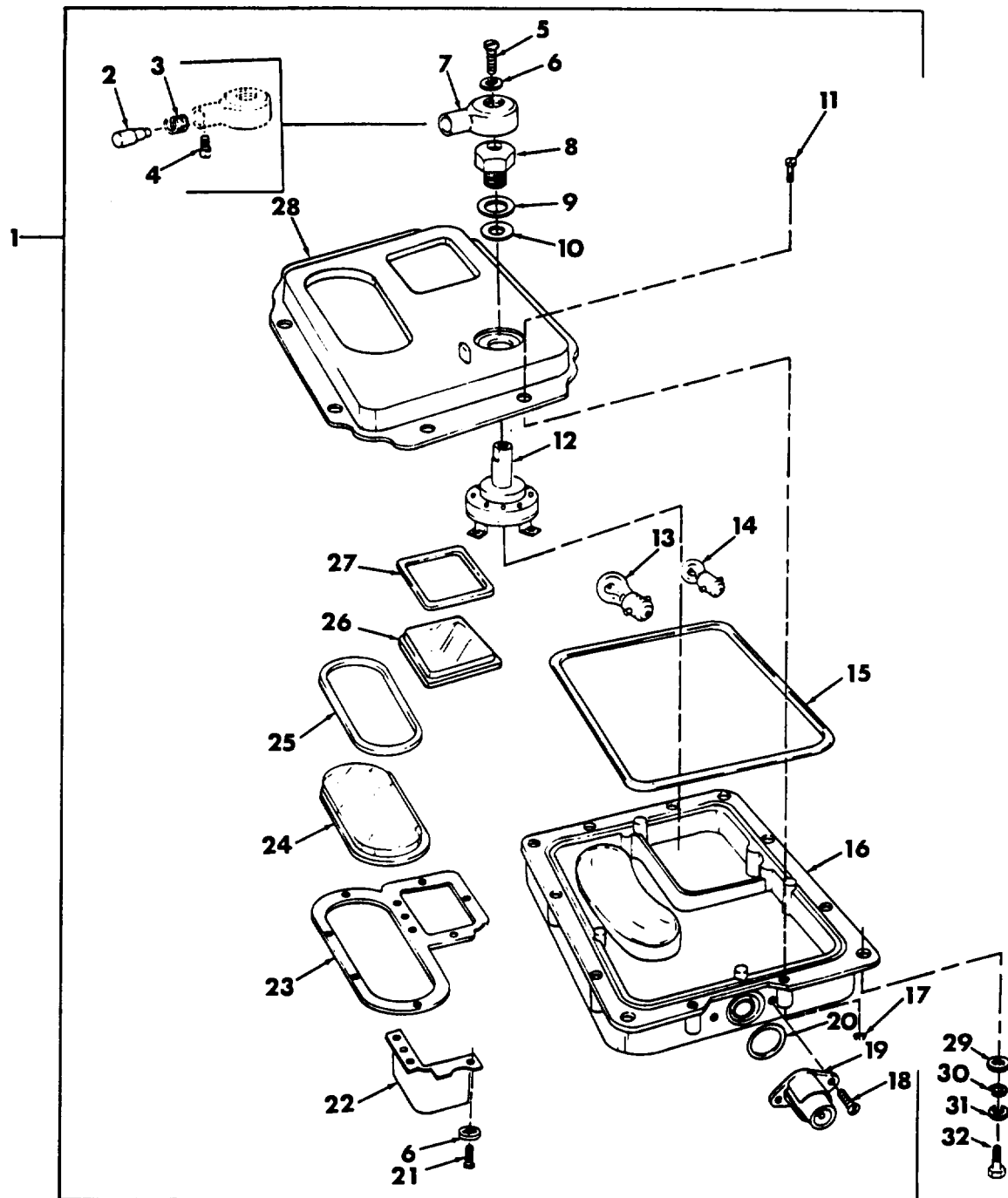

Figure 50. Dome Light Assembly

(1) ITEM NO	(2) SMR CODE	(3) CAGEC	(4) PART NUMBER	(5) DESCRIPTION AND USABLE ON CODES (UOC)	(6) QTY
GROUP 0609 LIGHTS.					
FIG. 50 DOME LIGHT ASSEMBLY.					
1	PAOOO	96906	MS51073-1	LIGHT,DOME	1
2	PAOZZ	19207	7057187	.PUSH BUTTON	1
3	PAOZZ	19207	7057189	.SPRING,HELICAL,COMP	1
4	PAOZZ	19207	7320657	.SETSCREW	1
5	PAOZZ	96906	MS35206-229	.SCREW,MACHINE	1
6	PAOZZ	96906	MS35333-40	.WASHER,LOCK	5
7	PAOZZ	19207	7320656	.KNOB	1
8	PAOZZ	16528	7320652	.MOUNTING NUT ASSEMB	1
9	PAOZZ	19207	7320654	.WASHER,FLAT	1
10	PCOZZ	19207	7320655	.GASKET	1
11	PAOZZ	19207	7320641	.SCREW,MACHINE	8
12	PAOZZ	19207	7320651	.SWITCH,ROTARY	1
13	PAOZZ	96906	MS35478-1691	.LAMP,INCANDESCENT	1
14	PAOZZ	96906	MS15570-623	.LAMP,INCANDESCENT	1
15	PCOZZ	19207	7962254	.SEAL,NONMETALLIC RO	1
16	XAOZZ	19207	8744898	.BODY,DOME LIGHT	1
17	PCOZZ	19207	7320642	.CLIP,RETAINING	8
18	PAOZZ	96906	MS35206-241	.SCREW,MACHINE	2
19	PAOZZ	19207	7064961	.CONNECTOR,RECEPTACL	1
20	PCOZZ	19207	7962251	.PACKING,PREFORMED	1
21	PAOZZ	96906	MS35206-226	.SCREW,MACHINE	4
22	PAOZZ	19207	7962247	.PARTITION	1
23	XBOZZ	19204	7962246	.PLATE,RETAINING,WIN	1
24	PAOZZ	19207	7962244	.LENS,LIGHT	1
25	PCOZZ	19207	7962242	.SEAL,NONMETALLIC ST	1
26	PAOZZ	19207	12314082	.LENS,LIGHT	1
27	PCOZZ	19207	7962243	.GASKET	1
28	PAOZZ	19207	7962241	.RETAINER,LENS	1
29	PAOZZ	96906	MS35334-19	WASHER,LOCK	1
30	PAOZZ	96906	MS35338-63	WASHER,LOCK	3
31	PAOZZ	96906	MS27183-10	WASHER,FLAT	3
32	PAOZZ	80204	B1821BH025C075N	SCREW,CAP,HEXAGON H	4

END OF FIGURE

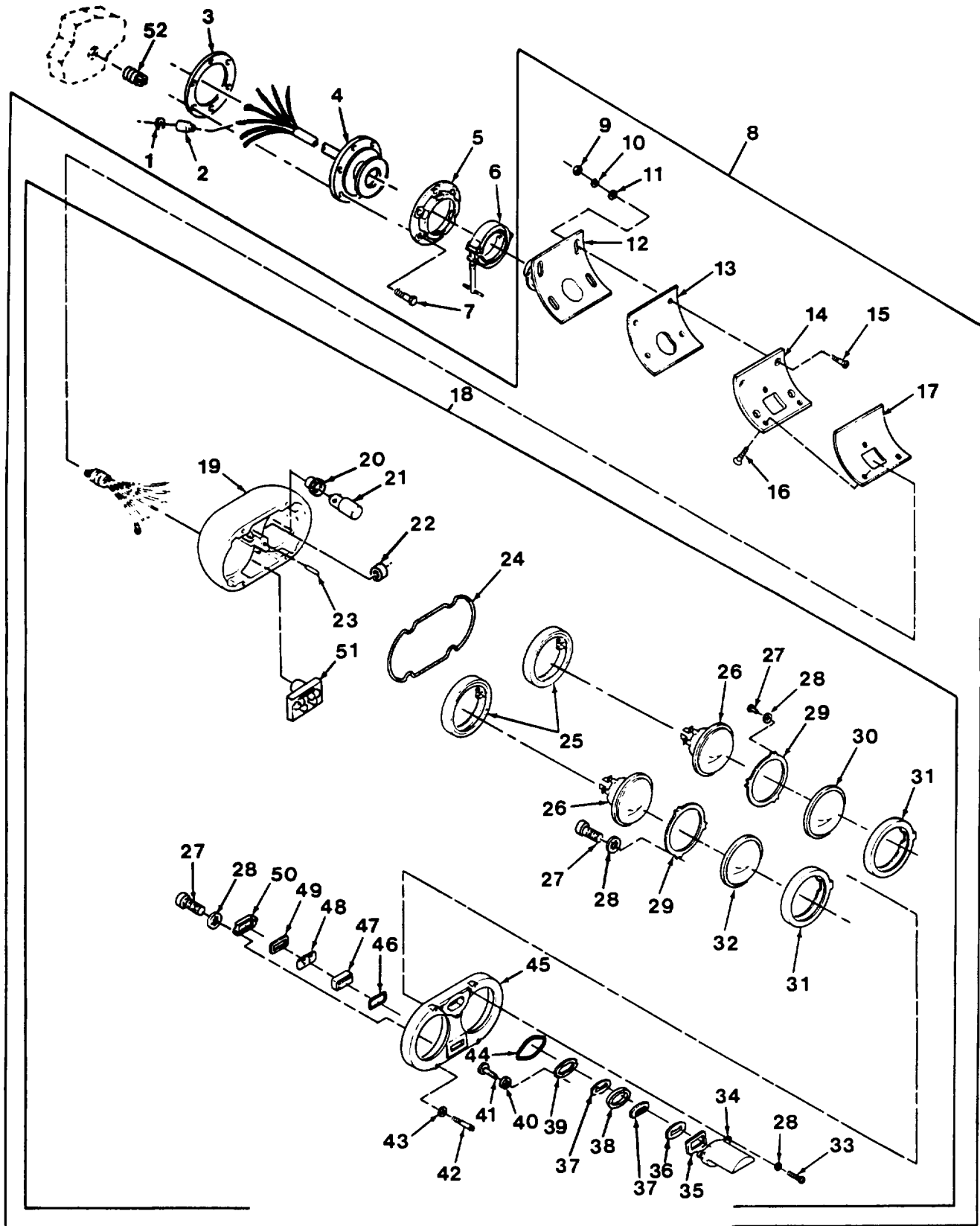

Figure 51. Headlight Assembly

(1) ITEM NO	(2) SMR CODE	(3) CAGEC	(4) PART NUMBER	(5) DESCRIPTION AND USABLE ON CODES (UOC)	(6) QTY
GROUP 0609 LIGHTS					
FIG. 51 HEADLIGHT ASSEMBLY.					
1	PAOZZ	19207	8724497	WASHER, SLOTTED	11
2	PAOZZ	19207	8724495	SHELL, ELECTRICAL CO	11
3	PAOZZ	19207	10922286	GASKET	2
4	PAOZZ	19207	10941749	WIRING HARNESS, BRAN	2
5	PAOZZ	19207	10941733	RETAINER, LENS	2
6	PAOZZ	19207	10922168	CLAMP, RIM CLENCHING	2
7	PAOZZ	96906	MS90727-60	SCREW, CAP, HEXAGON H	12
8	PAOZZ	19207	10941378	HEADLIGHT	2
9	XAOZZ	96906	MS35691-22	.NUT, PLAIN, HEXAGON	4
10	XAOZZ	96906	MS35338-65	.WASHER, LOCK	4
11	XAOZZ	19200	10910174-3	.WASHER, FLAT	4
12	XAOZZ	19207	10922305	.BRACKET, HEADLAMP	1
13	XAOZZ	19207	10941377	.GASKET	1
14	XAOZZ	19207	10941373	.PLATE, MOUNTING, HEAD	1
15	XAOZZ	19207	10941371	.SCREW, HEADLIGHT	4
16	XAOZZ	19207	11619009	.SCREW, EXTERNALLY RE	3
17	XAOZZ	19207	10941376	.GASKET	1
18	PAOOO	19207	10922309	.HEADLIGHT	1
19	XAOZZ	19207	7972358	..HOUSING, LIGHT	1
20	PAOZZ	19207	12360845	..REFLECTOR, LIGHT	1
21	PAOZZ	19207	12360840-1	..LAMP, INCANDESCENT	1
22	XAOZZ	19207	7972327	..GROMMET, NONMETALLIC	1
23	PAOZZ	96906	MS16562-50	..PIN, SPRING	1
24	PAOZZ	19207	7972350	..SEAL, NONMETALLIC RO	1
25	PAOZZ	19207	7972346	..GASKET	2
26	PAOZZ	96906	MS18003-4811	..LAMP, INCANDESCENT	2
27	PAOZZ	96906	MS35206-242	..SCREW, MACHINE	8
28	PAOZZ	96906	MS35333-38	..WASHER, LOCK	11
29	PAOZZ	19207	7972337	..RETAINER, LENS	2
30	PAOZZ	19207	7962265	..LENS, LIGHT	1
31	PAOZZ	19207	7972345	..GASKET	2
32	PAOZZ	19207	7962266	..LENS, LIGHT	1
33	PAOZZ	96906	MS35206-245	..SCREW, MACHINE	3
34	PAOZZ	19207	7972357	..GUARD, LAMP	1
35	PAOZZ	19204	7972349	..GASKET	1
36	PAOZZ	19207	8744293	..LENS, LIGHT	1
37	PCOZZ	19207	12360844	..GASKET	2
38	PAOZZ	19207	12360839	..FILTER, LIGHT, INTERF	1
39	PAOZZ	19207	7972334	..RETAINER, LENS	1
40	PAOZZ	96906	MS35333-37	..WASHER, LOCK	2
41	PAOZZ	96906	MS35206-229	..SCREW, MACHINE	2
42	PAOZZ	19207	7972328	..SCREW, EXTERNALLY RE	4
43	PAOZZ	96906	MS35333-125	..WASHER, LOCK	4
44	PAOZZ	19207	7972340	..SEAL, NONMETALLIC RO	1
45	PAOZZ	19207	7972359	..COVER, LAMP	1
46	PAOZZ	19207	7972324	..SEAL, NONMETALLIC RO	1
47	PAOZZ	19207	8744290	..LENS, LIGHT	1
48	PAOZZ	19207	7729788	..FILTER, LAMP, BLACKOU	1
49	PAOZZ	19207	7972326	..SEAL, NONMETALLIC ST	1

SECTION II

TM9-2350-311-24P-1

(1) ITEM NO	(2) SMR CODE	(3) CAGEC	(4) PART NUMBER	(5) DESCRIPTION AND USABLE ON CODES (UOC)	(6) QTY
50	PAOZZ	19207	7972331	..BEZEL,INSTRUMENT MO	1
51	PAOZZ	19207	12360860-2	..LIGHT EMITTING DIOD	1
52	PAFZZ	96906	MS51831-204	INSERT, SCREW THREA	12

END OF FIGURE

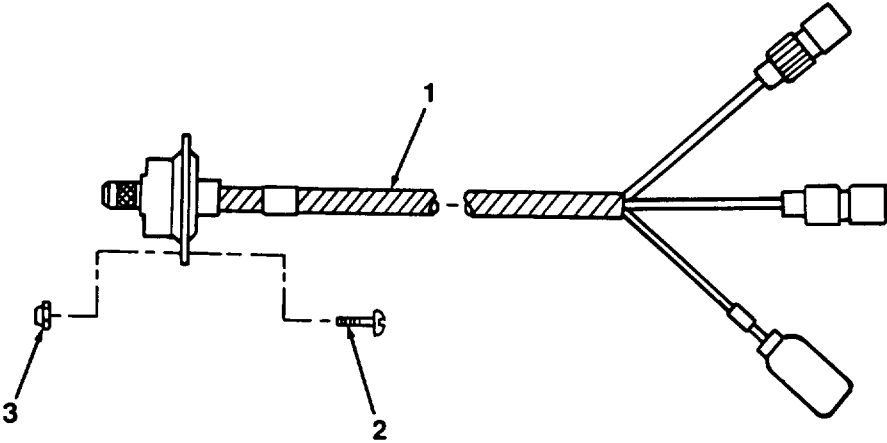
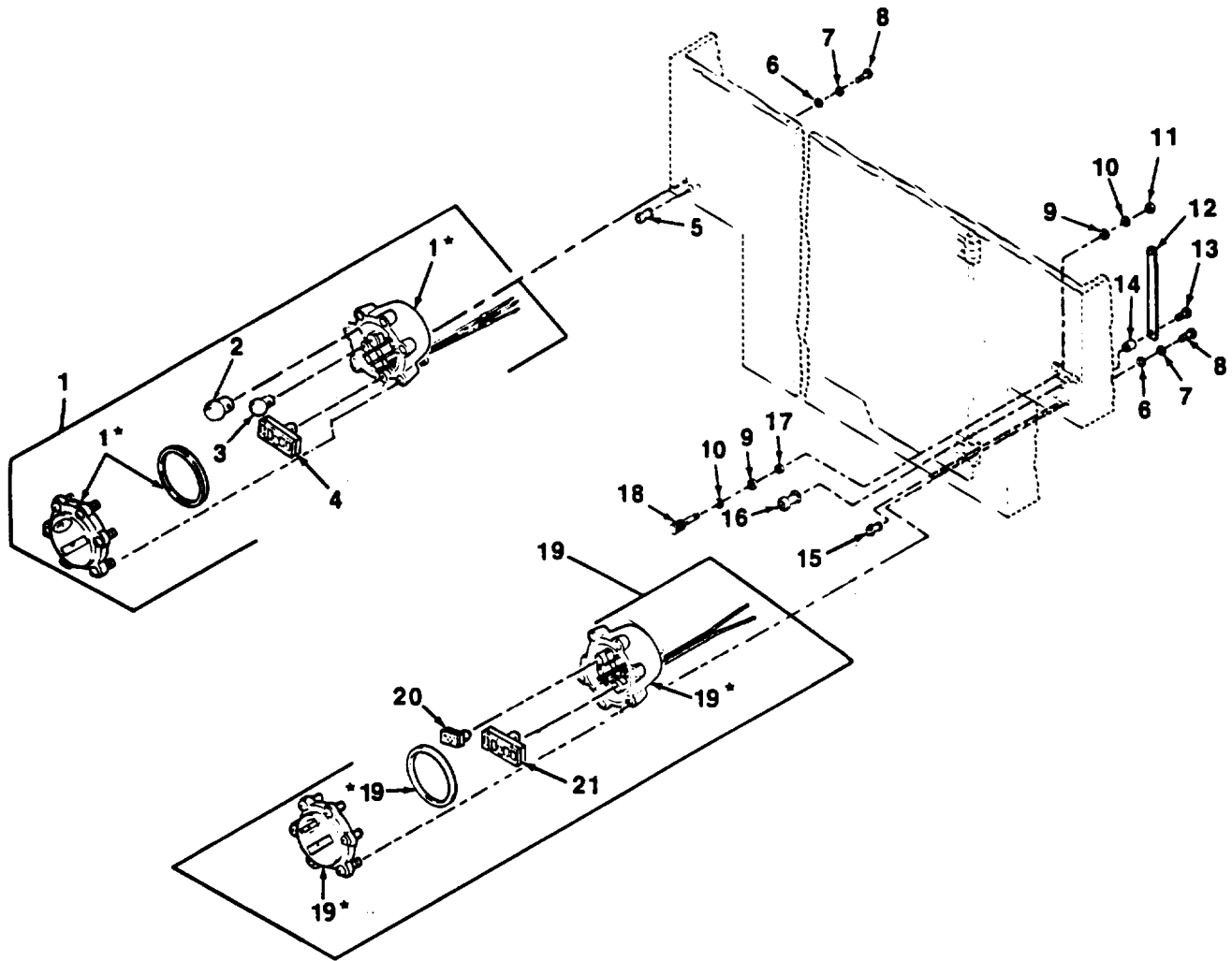

Figure 52. Master Warning Light Assembly

SECTION II

TM9-2350-311-24P-1

(1) ITEM NO	(2) SMR CODE	(3) CAGEC	(4) PART NUMBER	(5) DESCRIPTION AND USABLE ON CODES (UOC)	(6) QTY
GROUP 0609 LIGHTS.					
FIG. 52 MASTER WARNING LIGHT ASSEMBLY.					
1	PAOZZ	19207	10922337	WIRING HARNESS,BRAN	1
2	PAOZZ	96906	MS35206-247	SCREW,MACHINE	2
3	PAOZZ	96906	MS21044N08	NUT,SELF-LOCKING,HE	2
END OF FIGURE					



*Part of identically numbered item.

Figure 53. Stop and Blackout Taillights, Left and Right

SECTION II

TM9-2350-311-24P-1

(1) ITEM NO	(2) SMR CODE	(3) CAGEC	(4) PART NUMBER	(5) DESCRIPTION AND USABLE ON CODES (UOC)	(6) QTY
GROUP 0609 LIGHTS.					
FIG. 53 STOP AND BLACKOUT					
TAILLIGHTS, LEFT AND RIGHT.					
1	PAOZZ	96906	MS51329-1	STOP LIGHT-TAILLIGH LEFT	1
2	PAOZZ	96906	MS35478-1683	.LAMP, INCANDESCENT	1
3	PAOZZ	96906	MS15570-1251	.LAMP, INCANDESCENT	1
4	PAOZZ	19207	12360850-1	.LIGHT, MARKER, CLEARA	1
5	PCOZZ	19207	10936157	GROMMET, NONMETALLIC	2
6	PAOZZ	96906	MS27183-14	WASHER, FLAT	4
7	PAOZZ	96906	MS35338-65	WASHER, LOCK	4
8	PAOZZ	80204	B1821BH038C150N	SCREW, CAP, HEXAGON H	4
9	PAOZZ	19207	7995455	WASHER, FLAT	4
10	PAOZZ	19207	7995454	WASHER, FLAT	4
11	PAOZZ	13499	313-0147-000	NUT, PLAIN, HEXAGON	2
12	PAOZZ	19207	10936160	COVER, ACCESS	2
13	PAOZZ	96906	MS35214-56	SCREW, MACHINE	4
14	PAOZZ	19207	10936202	SPACER, SLEEVE	4
15	PCOZZ	19207	10936159	GROMMET, NONMETALLIC	1
				UOC:U45, U56	
15	PCOZZ	19207	12268425	GROMMET, NONMETALLIC	1
				UOC:NBC	
16	PCOZZ	19207	10936158	GROMMET, NONMETALLIC	2
17	PAOZZ	19207	7995455-1	WASHER, FLAT	2
18	PAOZZ	19207	7748773	TERMINAL, TELEPHONE	2
19	PAOOO	19207	8378786	STOP LIGHT-TAILLIGH RIGHT	1
20	PAOZZ	19207	12360870-2	.STOP LIGHT, VEHICULA	1
21	PAOZZ	19207	12360850-1	.LIGHT, MARKER, CLEARA	1

END OF FIGURE

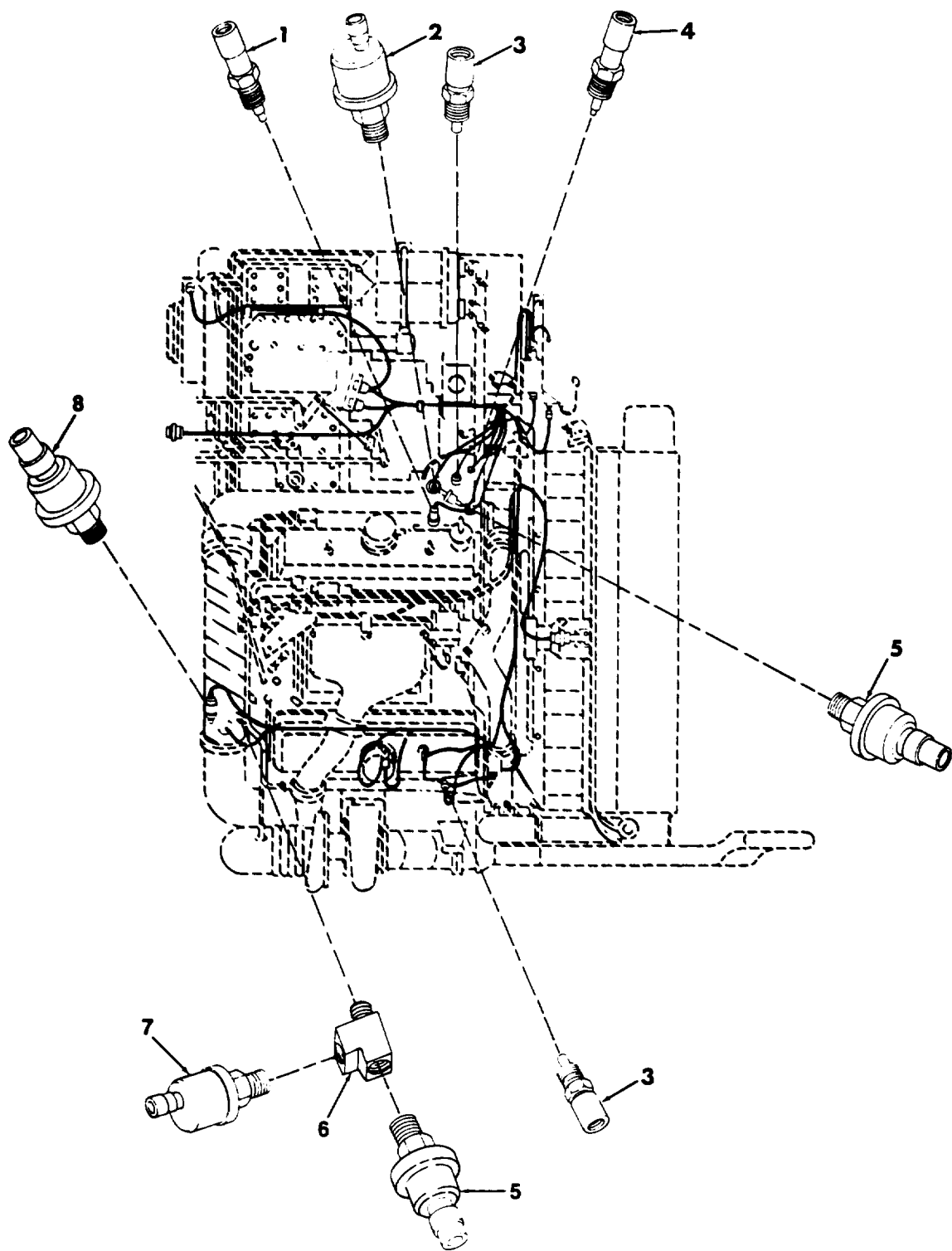
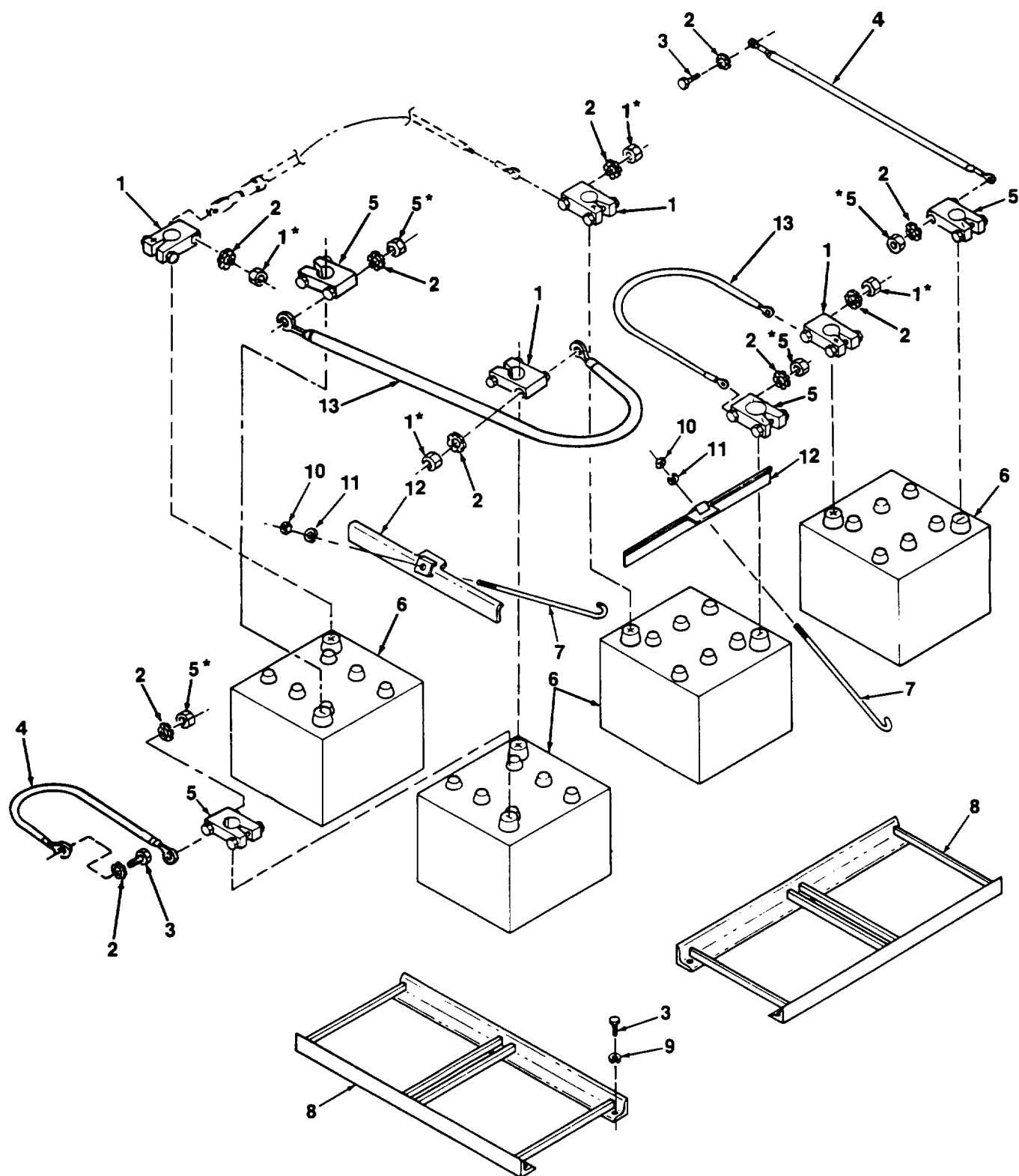

Figure 54. Powerplant Pressure and Temperature Switches

(1) ITEM NO	(2) SMR CODE	(3) CAGEC	(4) PART NUMBER	(5) DESCRIPTION AND USABLE ON CODES (UOC)	(6) QTY
GROUP 0610 SENDING UNITS AND WARNING SWITCHES.					
FIG. 54 POWERPLANT PRESSURE AND TEMPERATURE SWITCHES.					
1	PAOZZ	81349	M12285/1-4A	SWITCH, THERMOSTATIC	1
2	PAOZZ	96906	MS24538-1	TRANSMITTER, PRESSUR	1
3	PAOZZ	96906	MS24537-1	TRANSMITTER, TEMPERA	2
4	PAOZZ	81349	M12285/1-9A	SWITCH, THERMOSTATIC	1
5	PAOZZ	96906	MS90530-1	SWITCH, PRESSURE	2
6	PAOZZ	23382	30907	TEE, PIPE	1
7	PAOZZ	96906	MS90530-8	SWITCH, PRESSURE	1
8	PAOZZ	19207	7416363	TRANSMITTER, PRESSUR	1

END OF FIGURE



*Part of identically numbered item.

Figure 55. Storage Batteries, Cables and Supports, Ground Leads, and Battery Terminal Leads

(1) ITEM NO	(2) SMR CODE	(3) CAGEC	(4) PART NUMBER	(5) DESCRIPTION AND USABLE ON CODES (UOC)	(6) QTY
GROUP 0612 BATTERIES, STORAGE.					
FIG. 55 STORAGE BATTERIES, CABLES					
AND SUPPORTS, GROUND LEADS,					
AND BATTERY TERMINAL LEADS.					
1	PAOZZ	96906	MS75004-1	TERMINAL,LUG	4
2	PAOZZ	96906	MS35335-35	WASHER,LOCK	10
3	PAOZZ	80204	B1821BH038C075N	SCREW,CAP,HEXAGON H	10
4	PAOZZ	19207	10897993	LEAD,ELECTRICAL	2
5	PAOZZ	96906	MS75004-2	TERMINAL,LUG	4
6	PAOFA	96906	MS52149-1	BATTERY,STORAGE	4
7	PAOZZ	19207	10921441	BOLT,HOOK	2
8	PAOZZ	19207	11644570	TRAY,BATTERY	2
9	PAOZZ	96906	MS35338-65	WASHER,LOCK	8
10	PAOZZ	96906	MS51968-3	NUT,PLAIN,HEXAGON	2
11	PAOZZ	55110	6220-21	WASHER,LOCK	2
12	PBOZZ	19207	10921439	RETAINER,BATTERY	2
13	PAOZZ	19207	10897992	LEAD,ELECTRICAL	2

END OF FIGURE

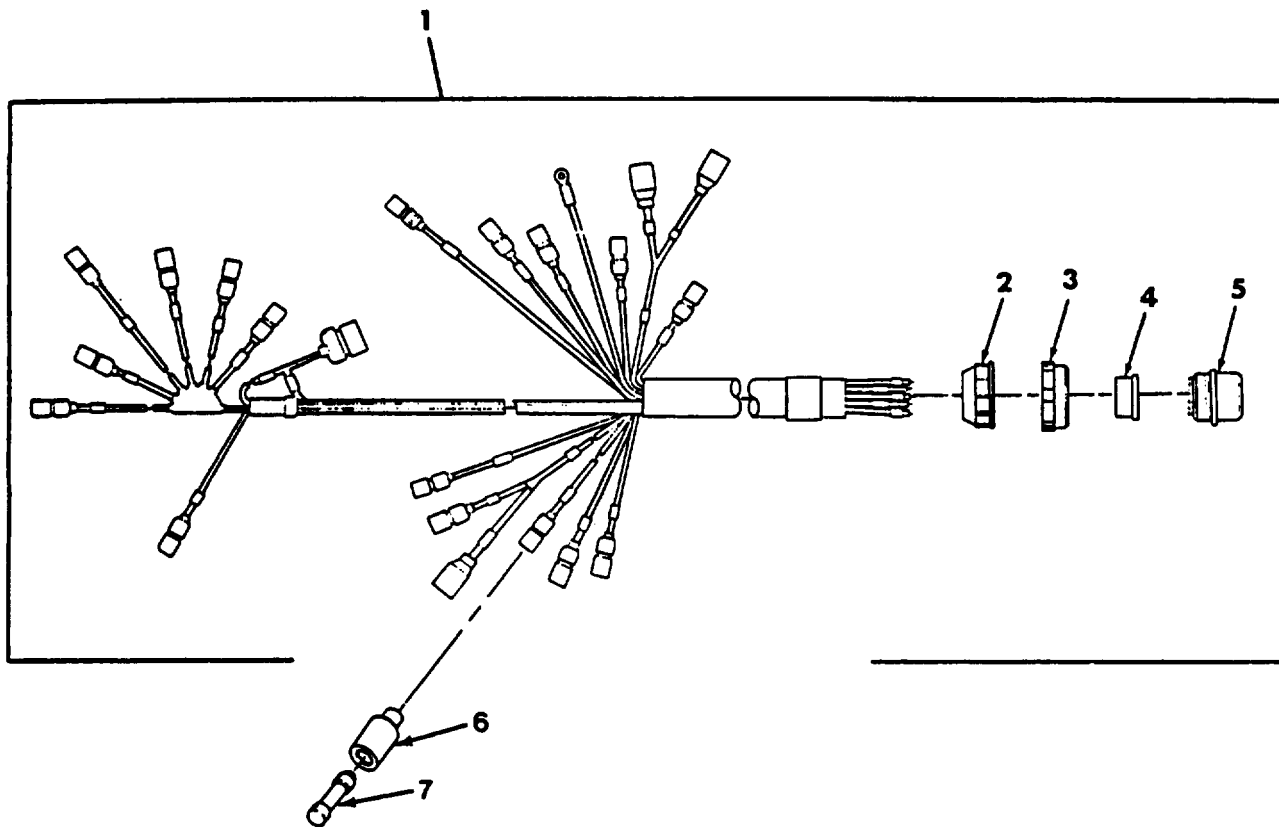

Figure 56. Driver's Portable Instrument Panel Wiring Harness

(1) ITEM NO	(2) SMR CODE	(3) CAGEC	(4) PART NUMBER	(5) DESCRIPTION AND USABLE ON CODES (UOC)	(6) QTY
				GROUP 0613 HULL OR CHASSIS WIRING HARNESS. FIG. 56 DRIVER'S PORTABLE INSTRUMENT PANEL WIRING HARNESS.	
1	PAOOO	19207	12260298	WIRING HARNESS,BRAN	1
2	PAOZZ	19207	8724255	.CONNECTOR,PLUG,ELEC	1
3	PAOZZ	19207	7716634	.NUT,COUPLING,ELECTR	1
4	PCOZZ	19207	12260299	.GROMMET,NONMETALLIC	1
5	PAOZZ	19207	7723309	.NUT,PLAIN,KNURLED	1
6	PAOZZ	19207	8338566	SHELL,ELECTRICAL CO UOC:NBC	1
7	PAOZZ	19207	7982907	DUMMY CONNECTOR,PLU UOC:NBC	1

END OF FIGURE

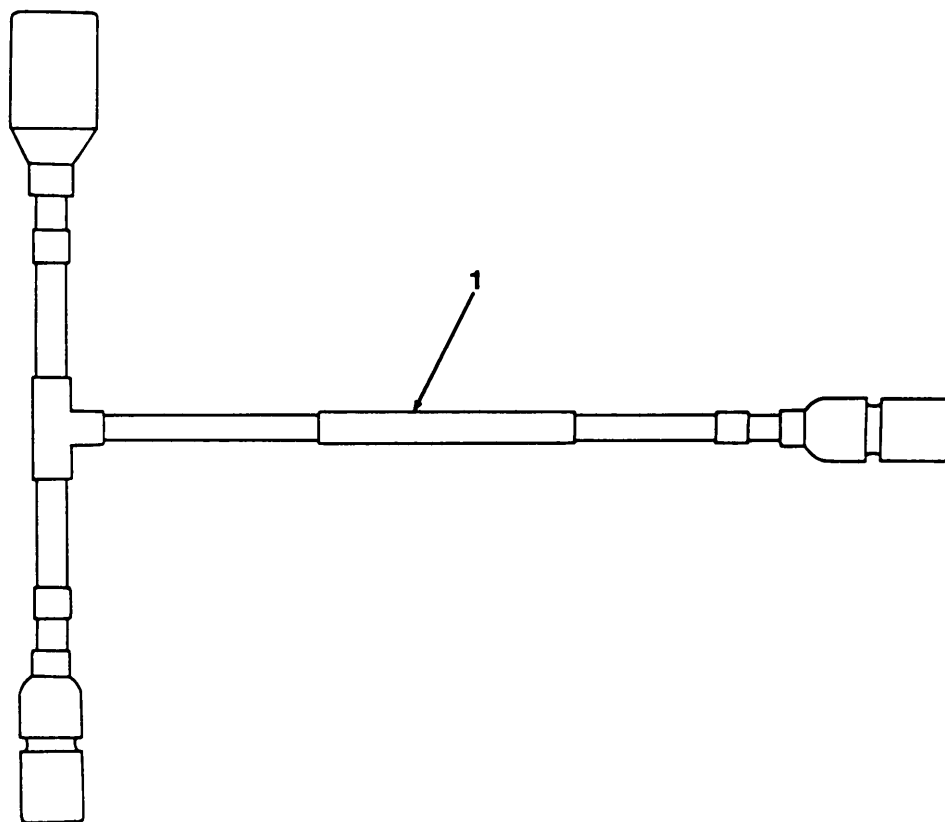

Figure 57. Circuit Breaker-to-"Y" Connector Lead Assembly

SECTION II

TM9-2350-311-24P-1

(1) ITEM NO	(2) SMR CODE	(3) CAGEC	(4) PART NUMBER	(5) DESCRIPTION AND USABLE ON CODES (UOC)	(6) QTY
				GROUP 0613 HULL OR CHASSIS WIRING HARNESS. FIG. 57 CIRCUIT BREAKER-TO-"Y" CONNECTOR LEAD ASSEMBLY 12268348.	
1	PAOZZ	19207	12268348	LEAD ASSY	1
				END OF FIGURE	

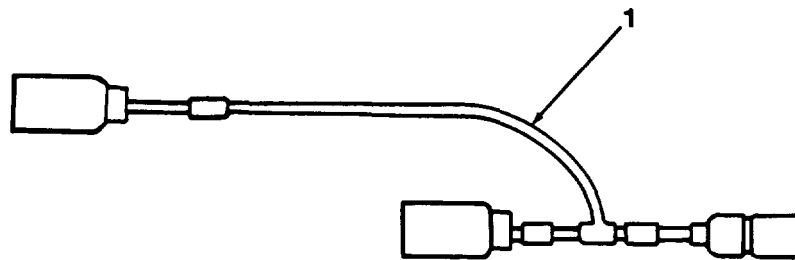

Figure 58. Flame Heater Switch Lead

SECTION II

TM9-2350-311-24P-1

(1) ITEM NO	(2) SMR CODE	(3) CAGEC	(4) PART NUMBER	(5) DESCRIPTION AND USABLE ON CODES (UOC)	(6) QTY
				GROUP 0613 HULL OR CHASSIS WIRING HARNESS. FIG. 58 FLAME HEATER SWITCH LEAD 12268224.	
1	PAOZZ	19207	12268224	LEAD ASSEMBLY,ELECT	1
				END OF FIGURE	

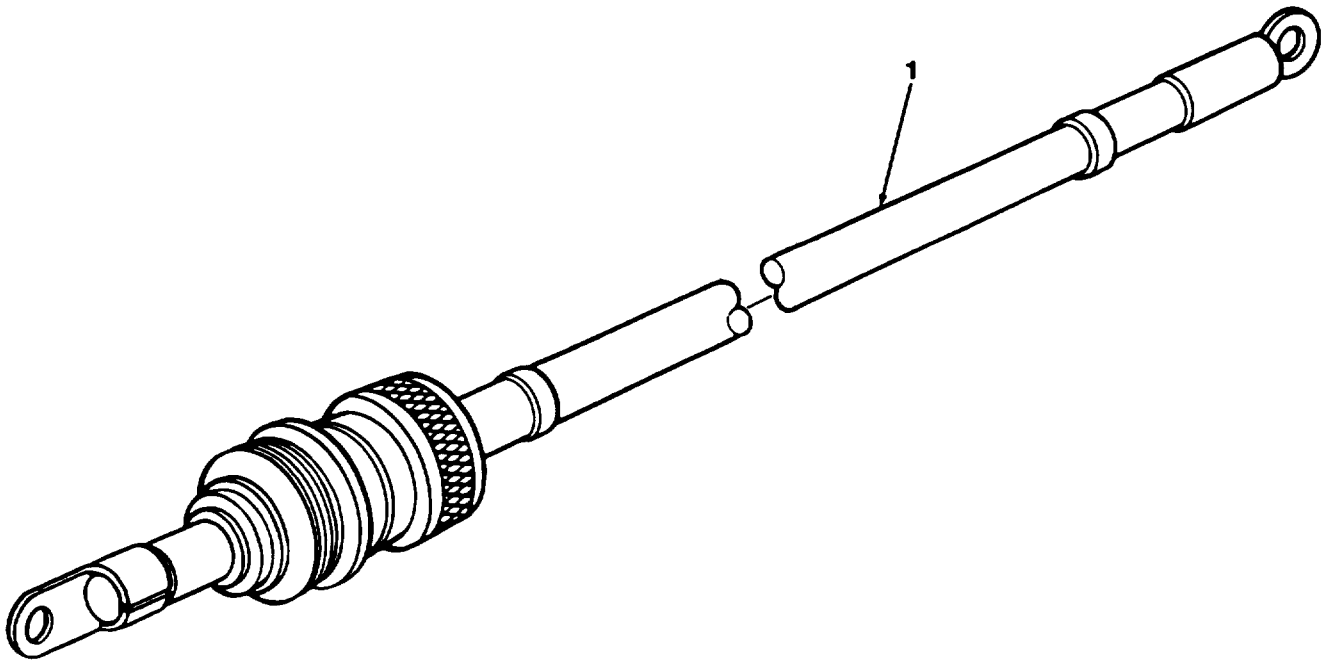

Figure 59. Battery-to-Master Relay Lead Assembly 10921378

SECTION II

TM9-2350-311-24P-1

(1) ITEM NO	(2) SMR CODE	(3) CAGEC	(4) PART NUMBER	(5) DESCRIPTION AND USABLE ON CODES (UOC)	(6) QTY
				GROUP 0613 HULL OR CHASSIS WIRING HARNESS. FIG. 59 BATTERY-TO-MASTER RELAY LEAD ASSEMBLY 10921378.	
1	PAOZZ	19207	10921378	LEAD,ELECTRICAL	1
				END OF FIGURE	

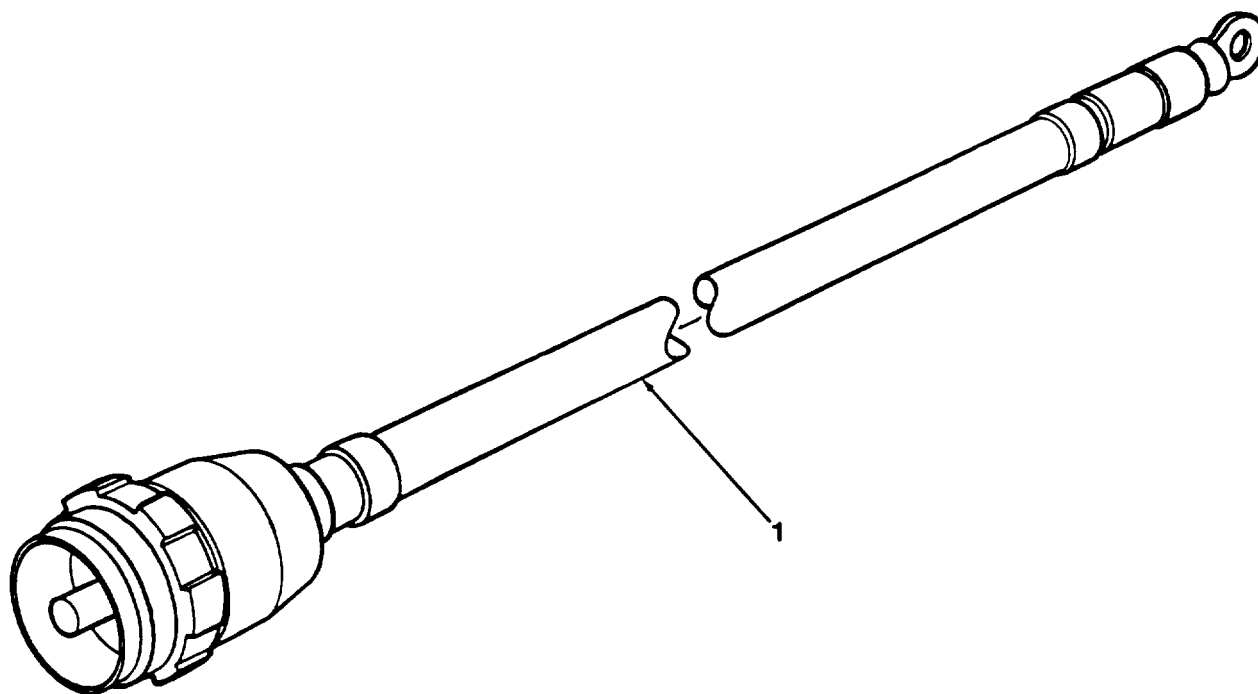

Figure 60. Battery-to-Master Relay Lead Assembly 10936487

SECTION II

TM9-2350-311-24P-1

(1) ITEM NO	(2) SMR CODE	(3) CAGEC	(4) PART NUMBER	(5) DESCRIPTION AND USABLE ON CODES (UOC)	(6) QTY
				GROUP 0613 HULL OR CHASSIS WIRING HARNESS. FIG. 60 BATTERY-TO-MASTER RELAY LEAD ASSEMBLY 10936487.	
1	PAOZZ	19207	10936487	LEAD,ELECTRICAL	1
				END OF FIGURE	

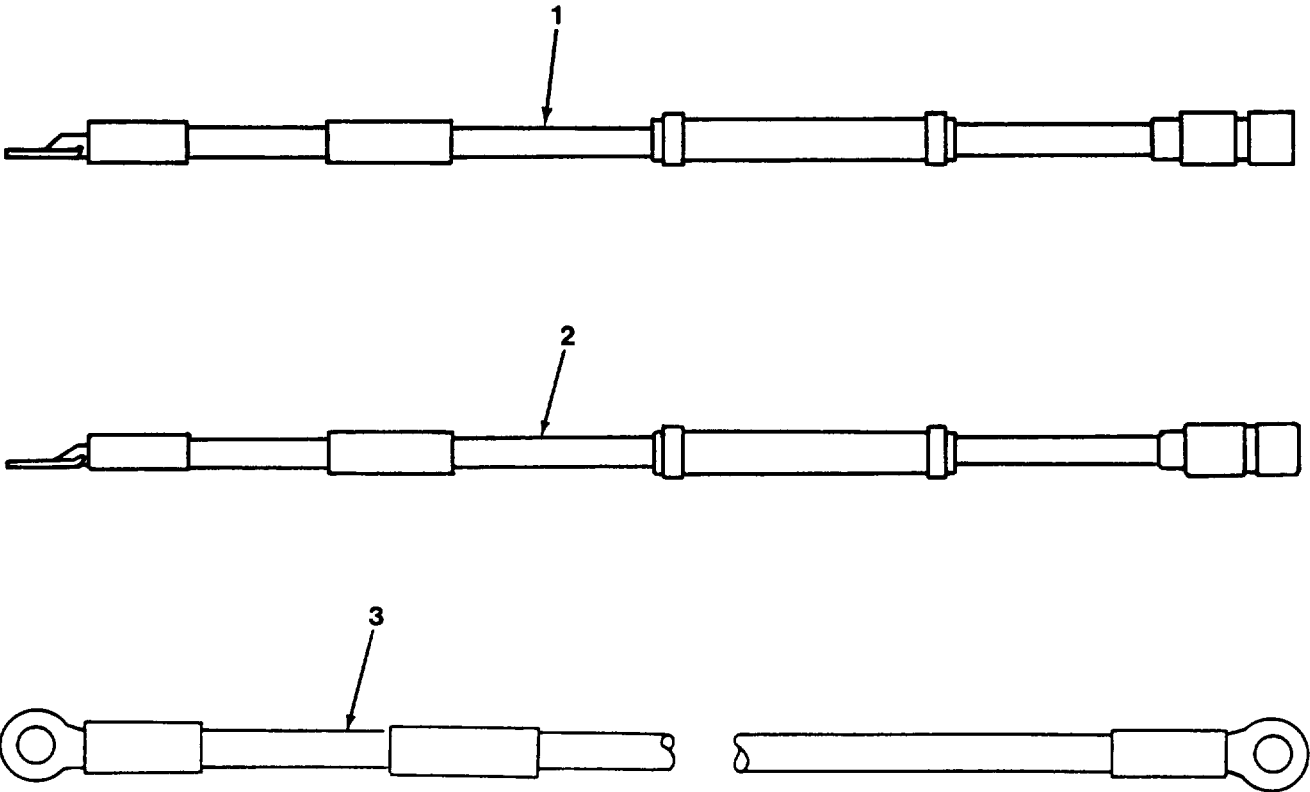

Figure 61. Heat Selector Switch Lead and Ventilator Blower Switch Leads

SECTION II

TM9-2350-311-24P-1

(1) ITEM NO	(2) SMR CODE	(3) CAGEC	(4) PART NUMBER	(5) DESCRIPTION AND USABLE ON CODES (UOC)	(6) QTY
				GROUP 0613 HULL OR CHASSIS WIRING HARNESS. FIG. 61 HEAT SELECTOR SWITCH LEAD AND VENTILATOR BLOWER SWITCH LEADS.	
1	PAOZZ	19207	10930337-2	LEAD,ELECTRICAL	1
2	PBOZZ	19207	10930337-1	LEAD,ELECTRICAL	1
3	PAOZZ	19207	10922367	LEAD,ELECTRICAL	2

END OF FIGURE

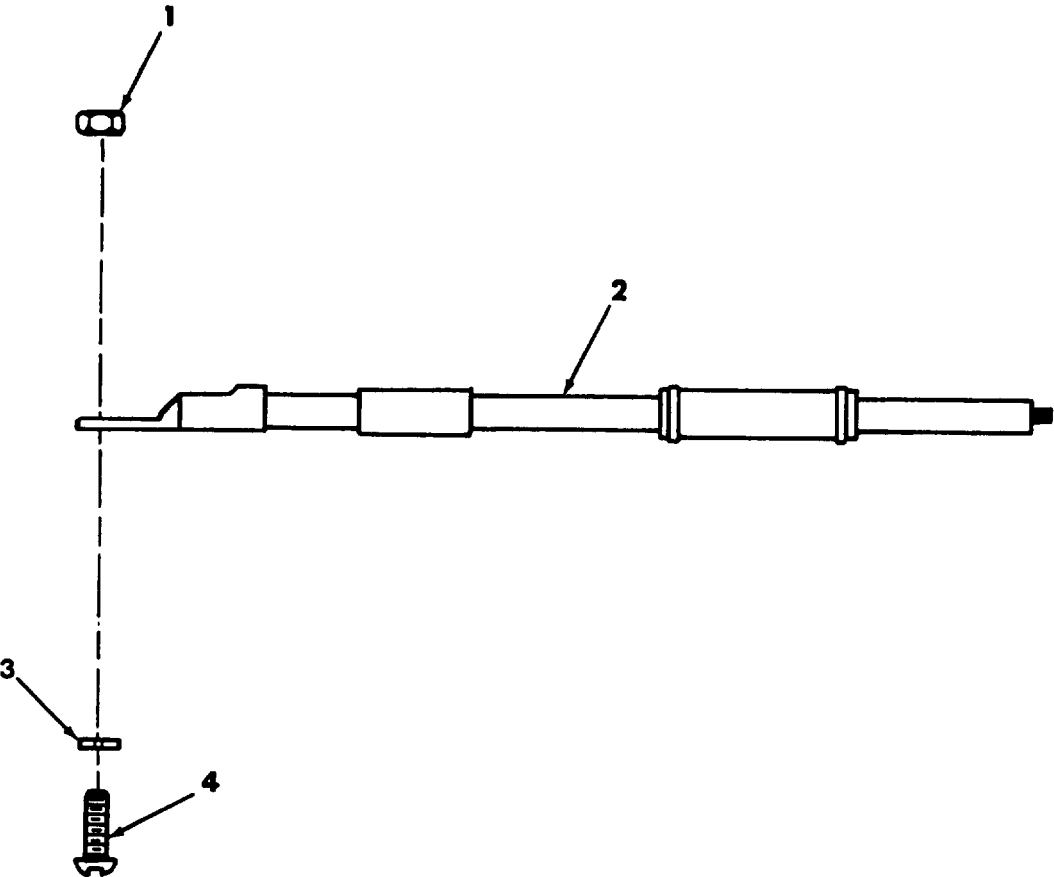

Figure 62. Indicator Light Ground Lead

SECTION II

TM9-2350-311-24P-1

(1) ITEM NO	(2) SMR CODE	(3) CAGEC	(4) PART NUMBER	(5) DESCRIPTION AND USABLE ON CODES (UOC)	(6) QTY
				GROUP 0613 HULL OR CHASSIS WIRING HARNESSES.	
				FIG. 62 INDICATOR LIGHT GROUND LEAD.	
1	PAOZZ	96906	MS25082-3	NUT,PLAIN,HEXAGON	2
2	PAOZZ	19207	10925419	LEAD,ELECTRICAL	1
3	PAOZZ	96906	MS35335-32	WASHER,LOCK	2
4	PAOZZ	96906	MS35207-265	SCREW,MACHINE	1

END OF FIGURE

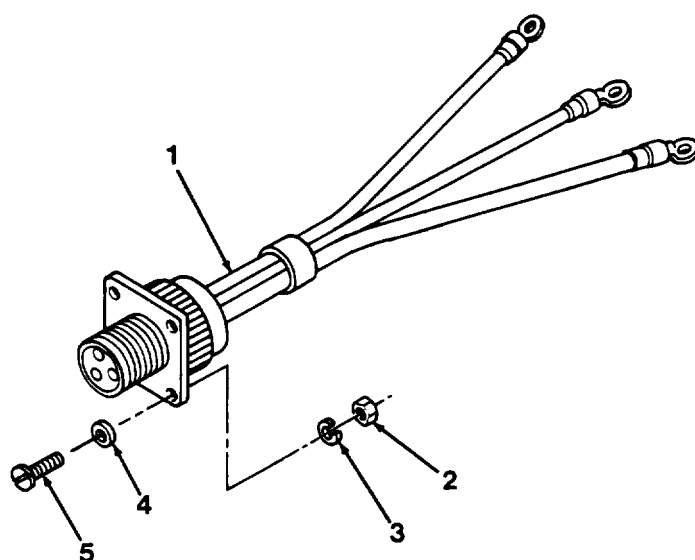

Figure 63. Ventilator Blower Switch

SECTION II

TM-2350-311-24P-1

(1) ITEM NO	(2) SMR CODE	(3) CAGEC	(4) PART NUMBER	(5) DESCRIPTION AND USABLE ON CODES (UOC)	(6) QTY
				GROUP 0613 HULL OR CHASSIS WIRING HARNESSES.	
				FIG. 63 VENTILATOR BLOWER SWITCH.	
1	PAOZZ	19207	10925421	LEAD ASSEMBLY,ELECT	1
2	PAOZZ	96906	MS35649-282	NUT,PLAIN,HEXAGON	4
3	PAOZZ	96906	MS35338-61	WASHER,LOCK	4
4	PAOZZ	96906	MS27183-7	WASHER,FLAT	4
5	PAOZZ	96906	MS35206-246	SCREW,MACHINE	4

END OF FIGURE

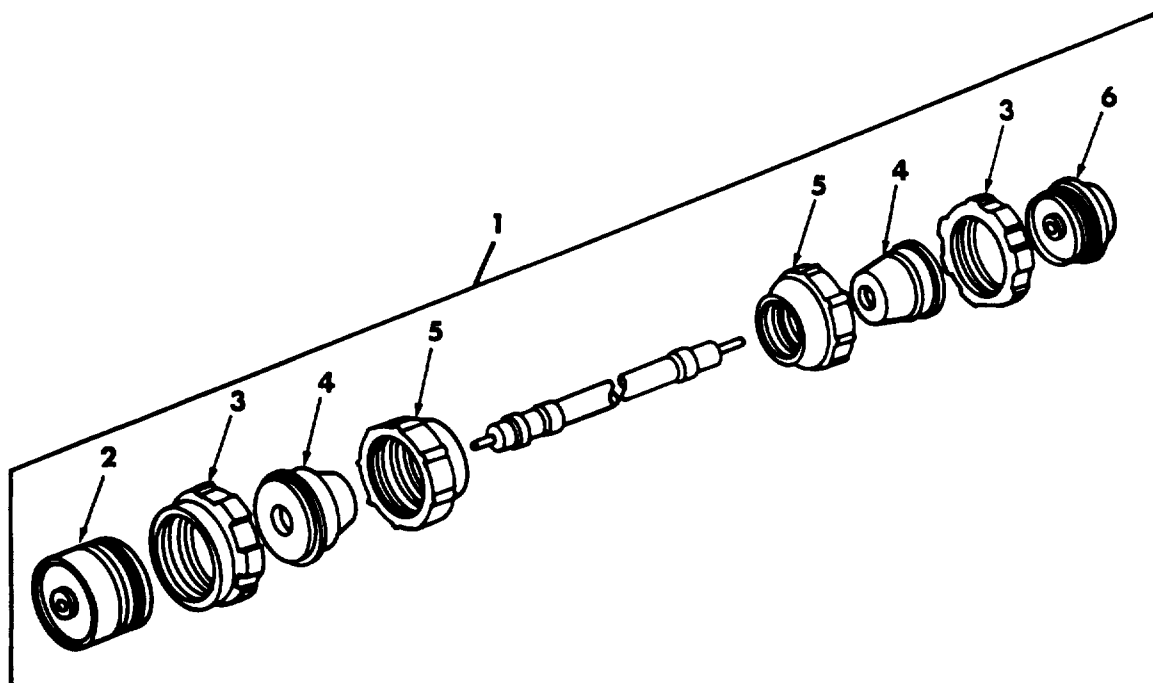

Figure 64. Accessory Control Box Lead Assembly

(1) ITEM NO	(2) SMR CODE	(3) CAGEC	(4) PART NUMBER	(5) DESCRIPTION AND USABLE ON CODES (UOC)	(6) QTY
				GROUP 0613 HULL OR CHASSIS WIRING HARNESS. FIG. 64 ACCESSORY CONTROL BOX LEAD ASSEMBLY.	
1	PAOOO	19207	10930339	LEAD,ELECTRICAL	1
2	PAOZA	77820	10-42622-7S	.CONNECTOR,PLUG,ELEC	1
3	PAOZZ	19207	8701325	.NUT,SLEEVE	2
4	PAOZZ	19207	8376777	.BUSHING,NONMETALLIC	2
5	PAOZZ	19207	7723308	.NUT,BUSHING RETAINE	2
6	PAOZZ	77820	10-42622-7P	.CONNECTOR,PLUG,ELEC	1

END OF FIGURE

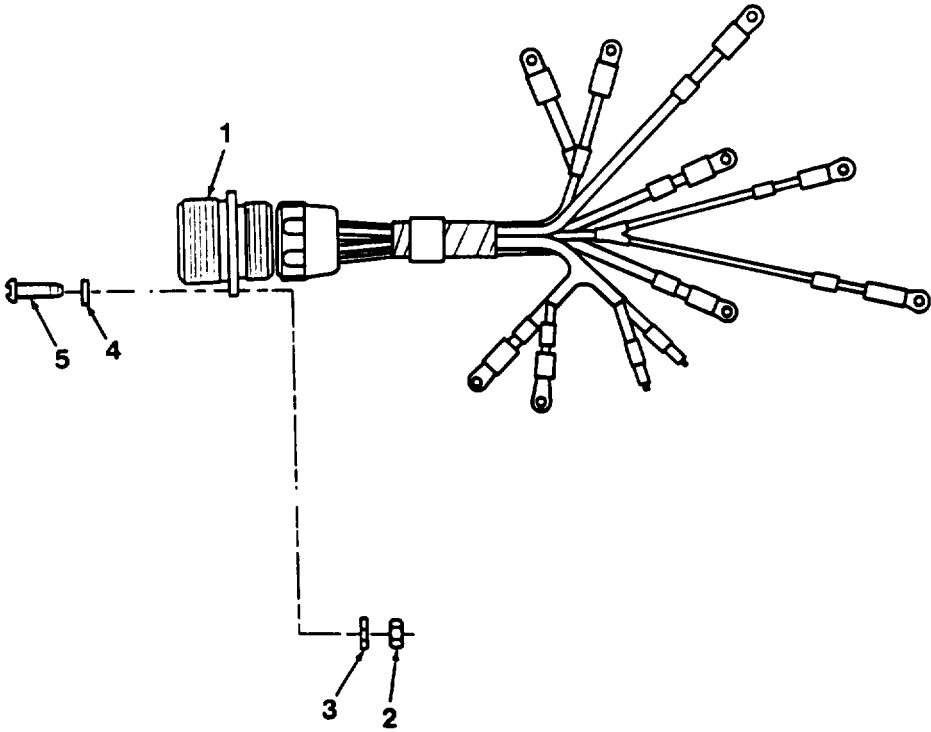

Figure 65. Accessory Control Box Wiring Harness

SECTION II

TM9-2350-311-24P-1

(1) ITEM NO	(2) SMR CODE	(3) CAGEC	(4) PART NUMBER	(5) DESCRIPTION AND USABLE ON CODES (UOC)	(6) QTY
				GROUP 0613 HULL OR CHASSIS WIRING HARNESS. FIG. 65 ACCESSORY CONTROL BOX WIRING HARNESS.	
1	PAOZZ	19207	10925417	WIRING HARNESS,BRAN	1
2	PAOZZ	96906	MS35649-282	NUT,PLAIN, HEXAGON	4
3	PAOZZ	96906	MS35338-61	WASHER,LOCK	4
4	PAOZZ	96906	MS27183-7	WASHER,FLAT	4
5	PAOZZ	96906	MS35206-246	SCREW,MACHINE	4

END OF FIGURE

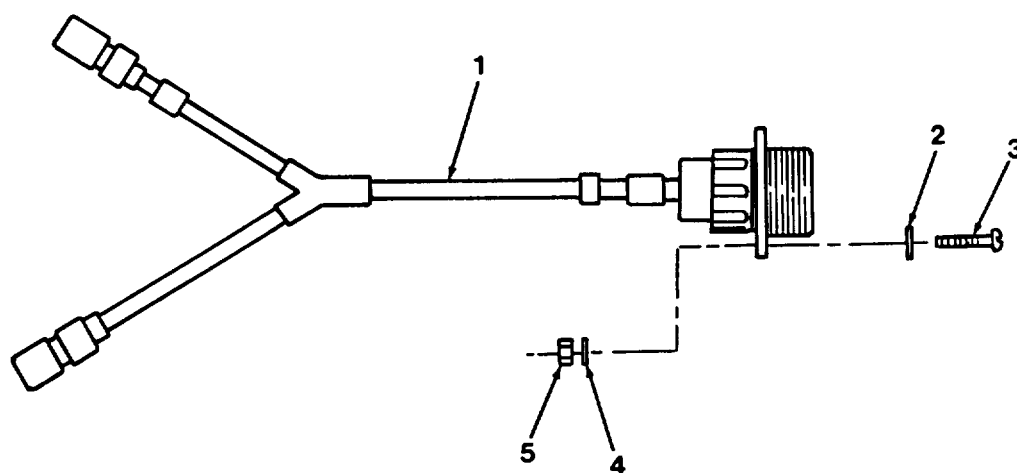

Figure 66. Accessory Control Box Power Lead

SECTION II

TM9-2350-311-24P-1

(1) ITEM NO	(2) SMR CODE	(3) CAGEC	(4) PART NUMBER	(5) DESCRIPTION AND USABLE ON CODES (UOC)	(6) QTY
				GROUP 0613 HULL OR CHASSIS WIRING HARNESS. FIG. 66 ACCESSORY CONTROL BOX POWER LEAD.	
1	PAOZZ	19207	10925418	WIRING HARNESS,BRAN	1
2	PAOZZ	96906	MS27183-5	WASHER,FLAT	4
3	PAOZZ	96906	MS35206-231	SCREW,MACHINE	4
4	PAOZZ	96906	MS35338-60	WASHER,LOCK	4
5	PAOZZ	96906	MS35649-262	NUT,PLAIN,HEXAGON	4

END OF FIGURE

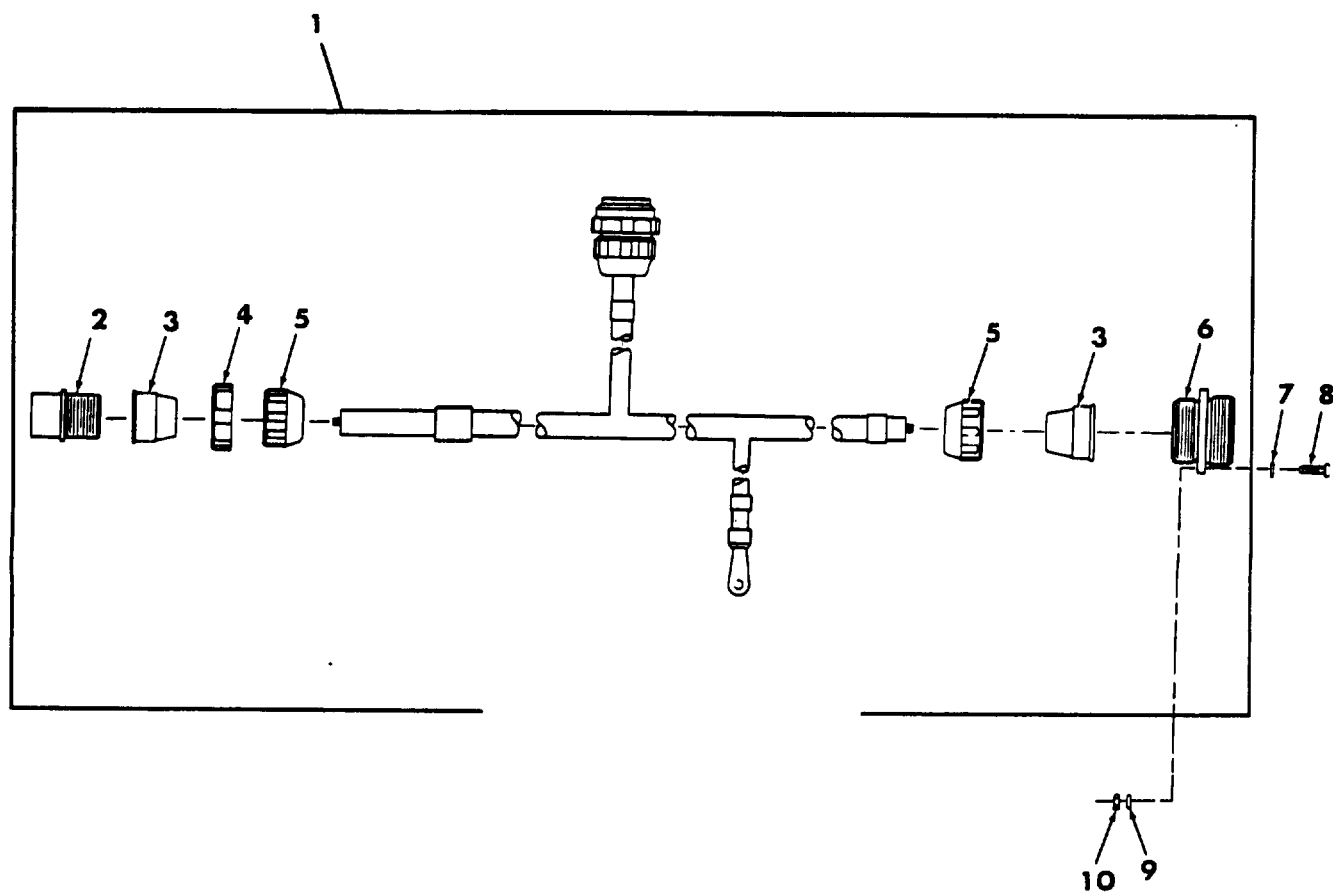

Figure 67. Engine Bracket-to-Driver's Bulkhead Lead Assembly

SECTION II

TM9-2350-311-24P-1

(1) ITEM NO	(2) SMR CODE	(3) CAGEC	(4) PART NUMBER	(5) DESCRIPTION AND USABLE ON CODES (UOC)	(6) QTY
GROUP 0613 HULL OR CHASSIS WIRING HARNESS. FIG. 67 ENGINE BRACKET TO DRIVER'S BULKHEAD LEAD ASSEMBLY.					
1	PAOOO	19207	11593782	WIRING HARNESS,BRAN UOC:U45,U56	1
2	PAOZA	77820	10-42622-7S	.CONNECTOR,PLUG,ELEC UOC:U45,U56	2
3	PCOZZ	19207	8376776	.BUSHING,NONMETALLIC UOC:U45,U56	3
4	PAOZZ	19207	8701325	.NUT,SLEEVE UOC:U45,U56	2
5	PAOZZ	19207	7723308	.NUT,BUSHING RETAINE UOC:U45,U56	3
6	PCOZA	19207	7716781	.CONNECTOR,RECEPTACL UOC:U45,U56	1
7	PAOZZ	96906	MS27183-7	WASHER,FLAT UOC:U45,U56	4
8	PAOZZ	96906	MS35206-246	SCREW,MACHINE UOC:U45,U56	4
9	PAOZZ	96906	MS35338-61	WASHER,LOCK UOC:U45,U56	4
10	PAOZZ	96906	MS35649-282	NUT,PLAIN,HEXAGON UOC:U45,U56	4

END OF FIGURE

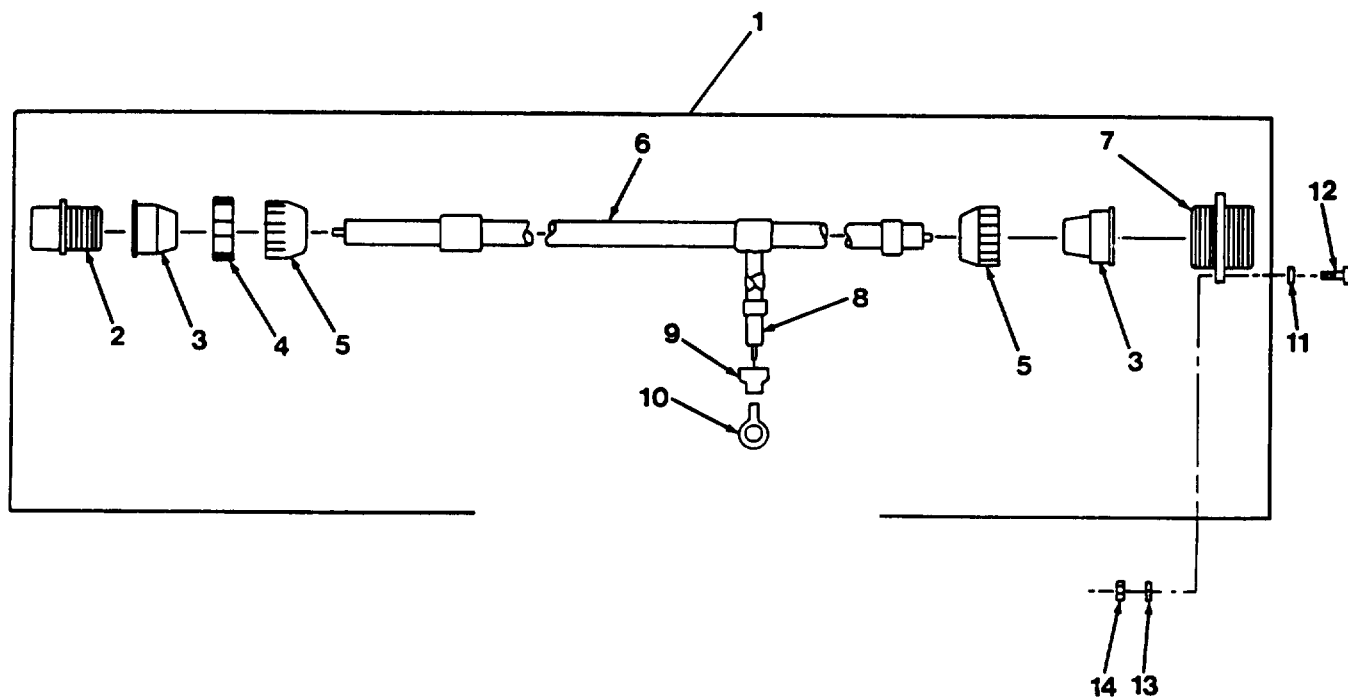

Figure 68. Master Relay-to-Driver's Bulkhead Lead Assembly

SECTION II

TM9-2350-311-24P-1

(1) ITEM NO	(2) SMR CODE	(3) CAGEC	(4) PART NUMBER	(5) DESCRIPTION AND USABLE ON CODES (UOC)	(6) QTY
				GROUP 0613 HULL OR CHASSIS WIRING HARNESS. FIG. 68 MASTER RELAY TO DRIVER'S BULKHEAD LEAD ASSEMBLY.	
1	PAOOO	19207	12353403	WIRING HARNESS,BRAN UOC:NBC	1
2	PAOZA	77820	10-42622-7S	.CONNECTOR,PLUG,ELEC UOC:NBC	1
3	PCOZZ	19207	8376776	.BUSHING,NONMETALLIC UOC:NBC	2
4	PAOZZ	19207	8701325	.NUT,SLEEVE UOC:NBC	1
5	PAOZZ	19207	7723308	.NUT,BUSHING RETAINE UOC:NBC	2
6	MOOZZ	81349	M13486-1-14-AR	.CABLE MAKE FROM WIRE, ELECTRICAL P/N M13486/1-14 UOC:NBC	1
7	PAOZA	19207	7716781	.CONNECTOR,RECEPTACL UOC:NBC	1
8	MOOZZ	81349	M13486/1-9	.WIRE,ELECTRICAL MAKE FROM WIRE, ELECTRICAL P/N M13486/1-9 UOC:NBC	1
9	MOOZZ	81349	M23053/5-109-0	.INSULATION SLEEVING MAKE FROM INSULATION SLEEVING P/N M23053/5-109-0 UOC:NBC	1
10	PAOZZ	59730	TG13	.TERMINAL,LUG UOC:NBC	2
11	PAOZZ	96906	MS27183-7	WASHER,FLAT UOC:NBC	4
12	PAOZZ	96906	MS35206-246	SCREW,MACHINE UOC:NBC	4
13	PAOZZ	96906	MS35338-61	WASHER,LOCK UOC:NBC	4
14	PAOZZ	96906	MS35649-282	NUT,PLAIN,HEXAGON UOC:NBC	4

END OF FIGURE

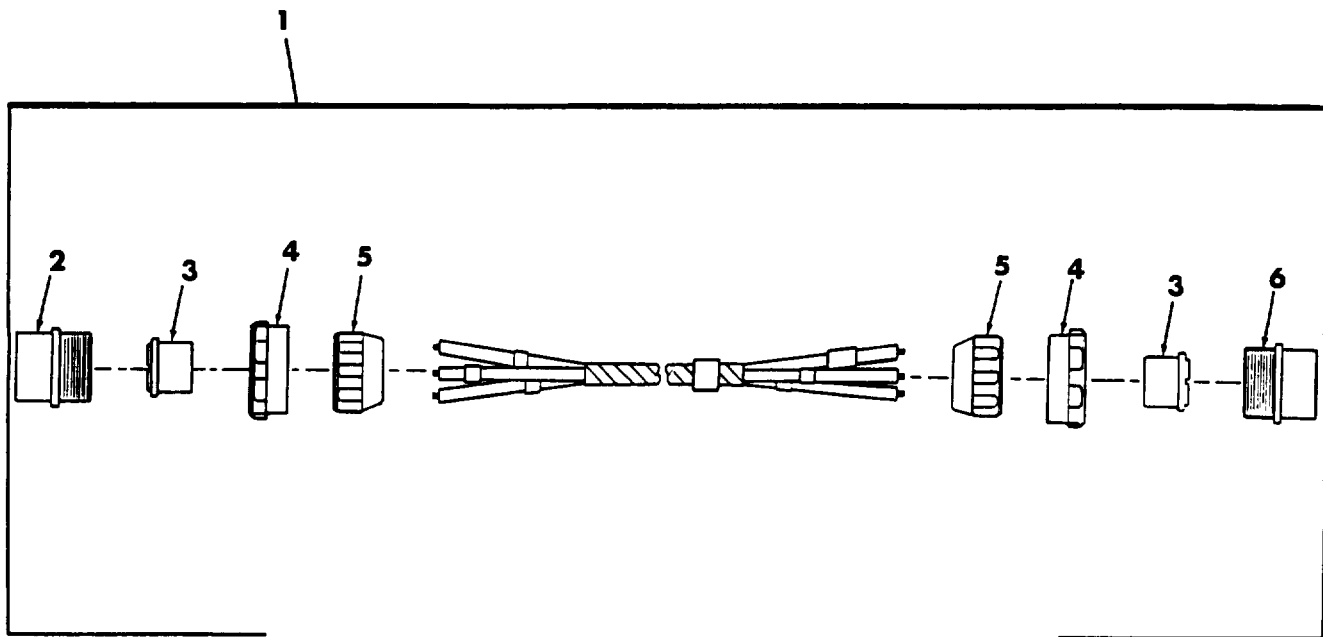

Figure 69. Rectifier-to-Regulator Wiring Harness (A2/A3)

(1) ITEM NO	(2) SMR CODE	(3) CAGEC	(4) PART NUMBER	(5) DESCRIPTION AND USABLE ON CODES (UOC)	(6) QTY
GROUP 0613 HULL OR CHASSIS WIRING HARNESS. FIG. 69 RECTIFIER-TO-REGULATOR WIRING HARNESS (A2/A3).					
1	PAOOO	19207	11593806	WIRING HARNESS UOC:U45,U56	1
2	PAOZZ	19207	8724260	.CONNECTOR,PLUG,ELEC UOC:U45,U56	1
3	PCOZZ	19207	8724264	.GROMMET, NONMETALLIC UOC:U45,U56	2
4	PAOZZ	19207	7716634	.NUT, COUPLING, ELECTR UOC:U45,U56	2
5	PAOZZ	19207	7723309	.NUT, PLAIN, KNURLED UOC:U45,U56	2
6	PAOZZ	19207	8724259	.CONNECTOR, PLUG, ELEC UOC:U45,U56	1
END OF FIGURE					

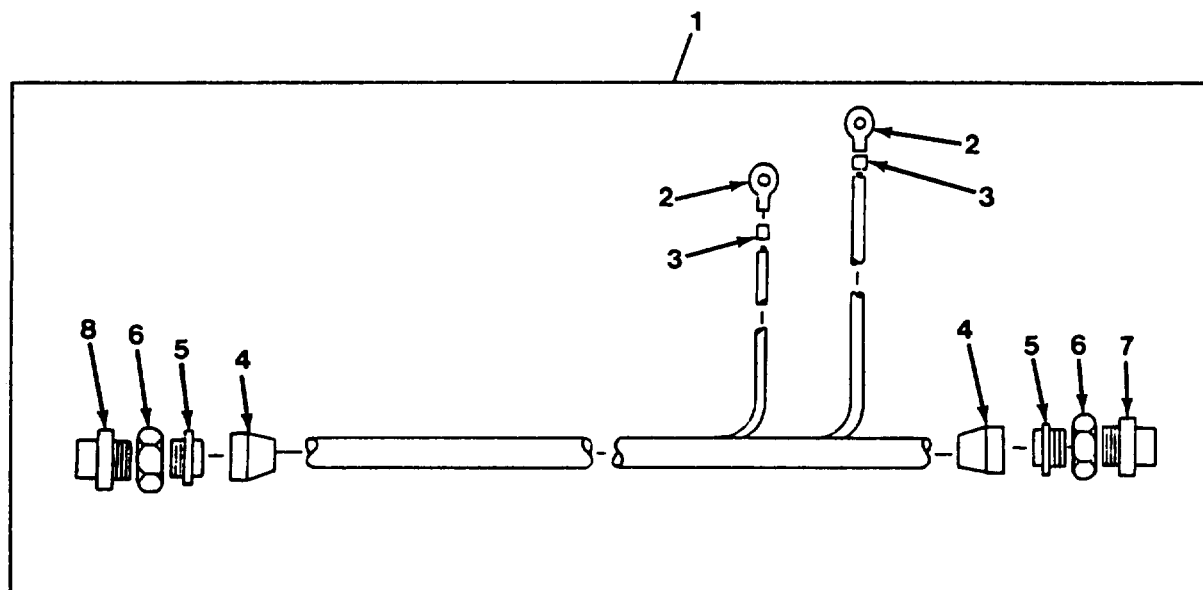

Figure 70. Rectifier-to-Regulator Wiring Harness (A4/A5)

SECTION II

TM9-2350-311-24P-1

(1) ITEM NO	(2) SMR CODE	(3) CAGEC	(4) PART NUMBER	(5) DESCRIPTION AND USABLE ON CODES (UOC)	(6) QTY
				GROUP 0613 HULL OR CHASSIS WIRING HARNESS. FIG. 70 RECTIFIER-TO-REGULATOR WIRING HARNESS (A4/A5).	
1	PAOOO	19207	12268303	WIRING HARNESS UOC:NBC	1
2	PAOZZ	96906	MS20659-112	.TERMINAL,LUG UOC:NBC	2
3	MOOZZ	Z1349	M23053/5-110-0	.INSULATION SLEEVING MAKE FROM INSULATION P/N M23053/5-110-0 UOC:NBC	2
4	PAOZA	19207	8724259	.CONNECTOR,PLUG,ELEC UOC:NBC	2
5	PAOZZ	19207	7716634	.NUT,COUPLING,ELECTR UOC:NBC	2
6	PAOZZ	19207	8724264	.GROMMET,NONMETALLIC UOC:NBC	2
7	PAOZZ	19207	7723309	.NUT,PLAIN,KNURLED UOC:NBC	2
8	PAOZZ	19207	8724260	.CONNECTOR,PLUG,ELEC UOC:NBC	1
				END OF FIGURE	

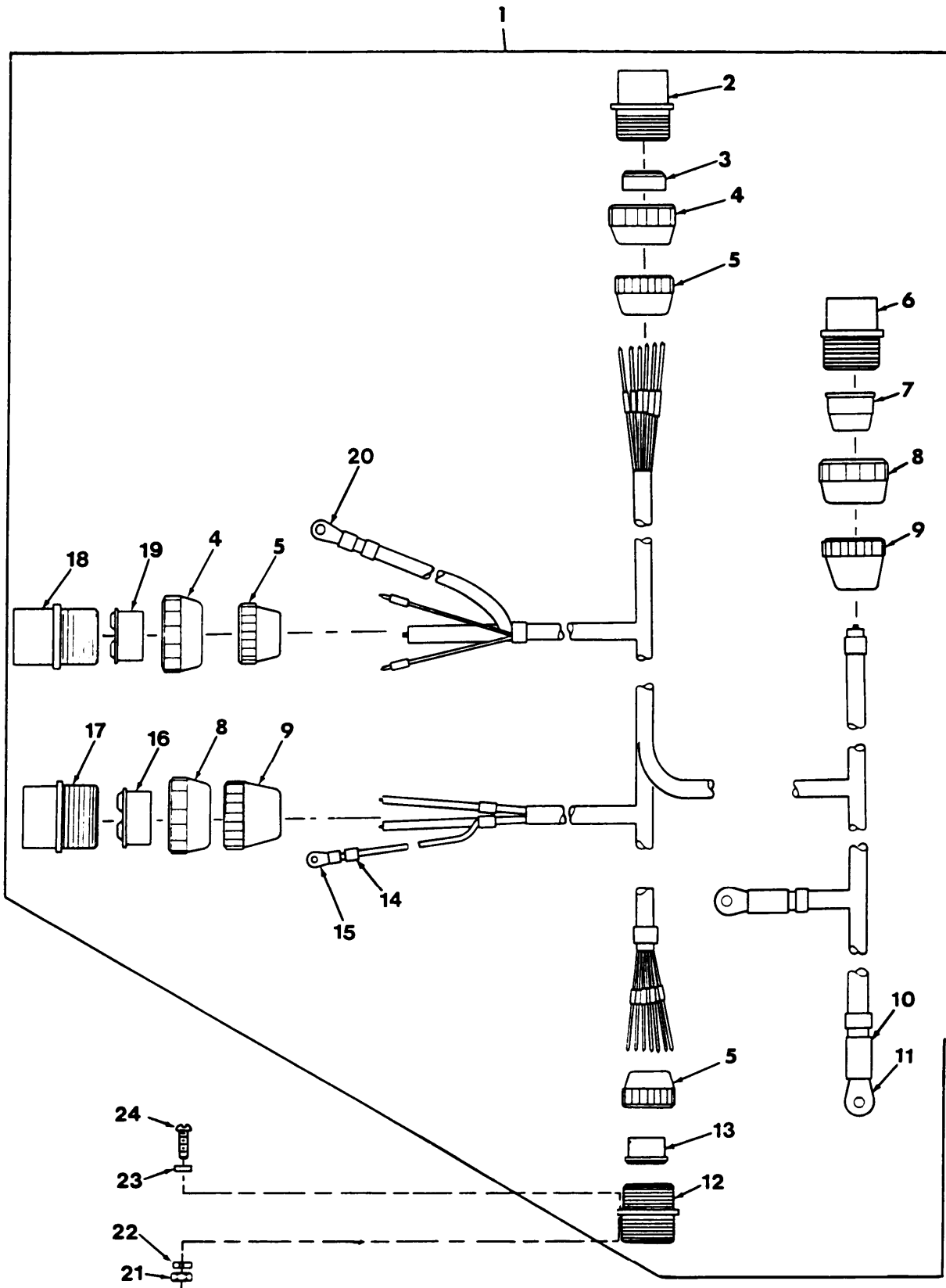

Figure 71. Engine Bracket-to-Driver's Bulkhead Wiring Harness (A2/A3)

(1) ITEM NO	(2) SMR CODE	(3) CAGEC	(4) PART NUMBER	(5) DESCRIPTION AND USABLE ON CODES (UOC)	(6) QTY
				GROUP 0613 HULL OR CHASSIS WIRING HARNESS. FIG. 71 ENGINE BRACKET-TO-DRIVER'S BULKHEAD WIRING HARNESS (A2/A3).	
1	PAFZZ	19207	12268100	WIRING HARNESS,BRAN UOC:U45,U56	1
2	PAOZZ	19207	8724256	.CONNECTOR,RECEPTACL UOC:U45,U56	1
3	PCOZZ	19207	12260299	.GROMMET,NONMETALLIC UOC:U45,U56	1
4	PAOZZ	19207	7716634	.NUT,COUPLING,ELECTR UOC:U45,U56	2
5	PAOZZ	19207	7723309	.NUT,PLAIN,KNURLED UOC:U45,U56	3
6	PAOZA	77820	10-42622-7S	.CONNECTOR,PLUG,ELEC UOC:U45,U56	1
7	PCOZZ	19207	8376776	.BUSHING,NONMETALLIC UOC:U45,U56	1
8	PAOZZ	19207	8701325	.NUT,SLEEVE UOC:U45,U56	2
9	PAOZZ	19207	7723308	.NUT,BUSHING RETAINE UOC:U45,U56	2
10	MOOZZ	19207	17-I-1728-651	.INSULATION SLEEVING (MAKE FROM 17- I-1728-651, 2 INCHES) UOC:U45,U56	2
11	PAOZZ	96906	MS20659-118	.TERMINAL,LUG UOC:U45,U56	2
12	PAOZZ	19207	12268153	.CONNECTOR ASSEMBLY UOC:U45,U56	1
13	PCOZZ	19207	12260286	.GROMMET,NONMETALLIC UOC:U45,U56	1
14	MOOZZ	81349	M23053/5-107	.INSULATION SLEEVING MAKE FROM INSULATION SLEEVING P/N M23053/5- 107, 1.5 1N UOC:U45,U56	1
15	PAOZZ	19207	7056703	.TERMINAL,LUG UOC:U45,U	1
16	PAOZZ	19207	7527633	.BUSHING,NONMETALLIC UOC:U45,U56	1
17	PAOZA	77820	10-42622-2S	.CONNECTOR,PLUG,ELEC UOC:U45,U56	1
18	PAOZA	19207	8724262	.CONNECTOR,PLUG,ELEC UOC:U45,U56	1
19	PAOZZ	19207	10874855	.INSERT,ELECTRICAL C UOC:U45,U56	1
20	PAOZZ	96906	MS20659-112	.TERMINAL,LUG UOC:U45,U56	1
21	PAOZZ	96906	MS35649-282	NUT,PLAIN,HEXAGON UOC:U45,U56	4
22	PAOZZ	96906	MS35338-61	WASHER,LOCK	4

SECTION II

TM9-2350-311-24P-1

(1) ITEM NO	(2) SMR CODE	(3) CAGEC	(4) PART NUMBER	(5) DESCRIPTION AND USABLE ON CODES (UOC)	(6) QTY
23	PAOZZ	96906	MS27183-7	UOC:U45,U56 WASHER,FLAT	4
24	PAOZZ	96906	MS35206-246	UOC:U45,U56 SCREW,MACHINE	4

END OF FIGURE

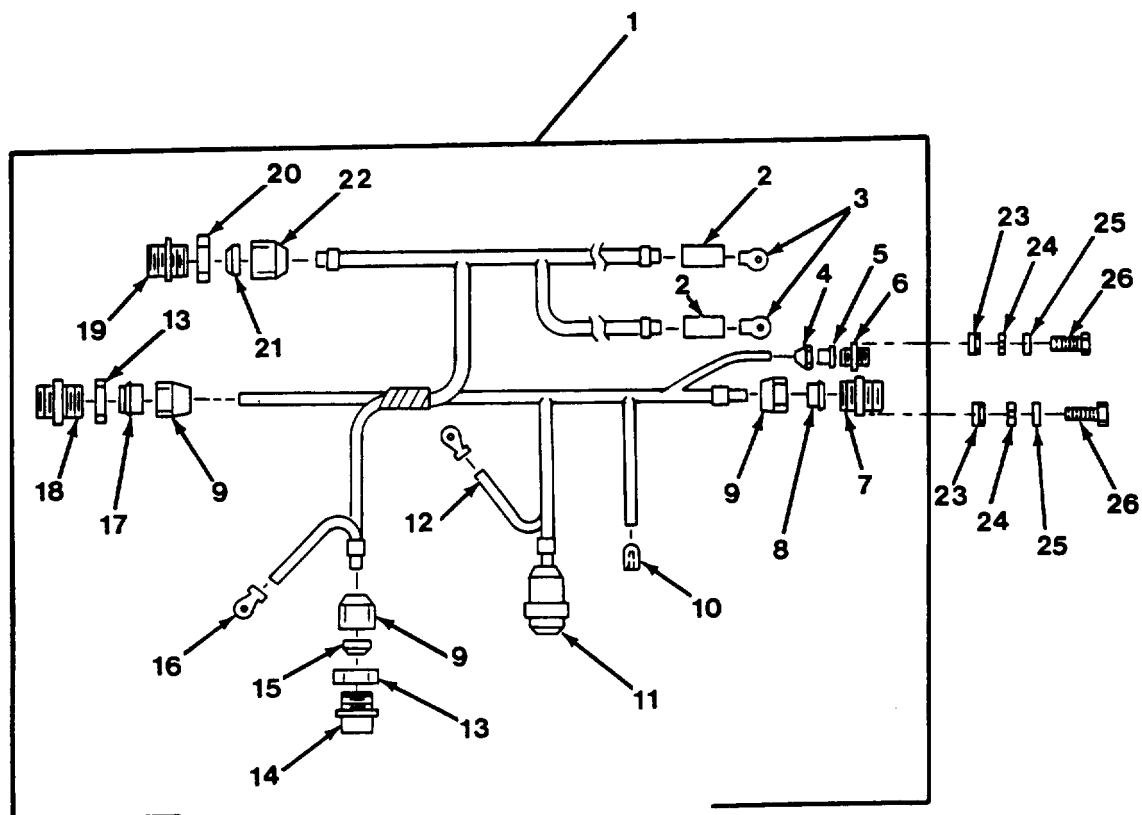

Figure 72. Driver's Bulkhead-to-Master Relay Wiring Harness (A4/A5)

SECTION II

TM9-2350-311-24P-1

(1) ITEM NO	(2) SMR CODE	(3) CAGEC	(4) PART NUMBER	(5) DESCRIPTION AND USABLE ON CODES (UOC)	(6) QTY
				GROUP 0613 HULL OR CHASSIS WIRING HARNESS. FIG. 72 DRIVER'S BULKHEAD-TO-MASTER RELAY WIRING HARNESS (A4/A5).	
1	PAFZZ	19207	12268418	CABLE ASSEMBLY,SPEC UOC:NBC	1
2	MOOZZ	81349	M23053/5-110-0	.INSULATION SLEEVING MAKE FROM INSULATION P/N M23053/5-110-0 UOC:NBC	2
3	PAOZZ	96906	MS20659-118	.TERMINAL,LUG UOC:NBC	2
4	PAOZZ	19207	7723306	.NUT,BUSHING RETAINE UOC:NBC	1
5	PAOZZ	19207	7722343	.BUSHING,NONMETALLIC UOC:NBC	1
6	PAOZZ	19207	7720497	.CONNECTOR BODY,RECE UOC:NBC	1
7	PAOZZ	19207	12268153	.CONNECTOR ASSEMBLY UOC:NBC	1
8	PCOZZ	19207	12260286	.GROMMET,NONMETALLIC UOC:NBC	1
9	PAOZZ	19207	7723309	.NUT,PLAIN,KNURLED UOC:NBC	3
10	PAOZZ	96906	MS27142-3	.CONNECTOR,PLUG,ELEC UOC:NBC	1
11	PAOZZ	96906	MS3456W22-5S	.CONNECTOR,PLUG,ELEC UOC:NBC	1
12	PAOZZ	96906	MS25036-154	.TERMINAL,LUG UOC:NBC	1
13	PAOZZ	19207	7716634	.NUT,COUPLING,ELECTR UOC:NBC	1
14	PAOZA	19207	8724262	.CONNECTOR,PLUG,ELEC UOC:NBC	1
15	PAOZZ	19207	10874855	.INSERT,ELECTRICAL C UOC:NBC	1
16	PAOZZ	96906	MS20659-112	.TERMINAL,LUG UOC:NBC	1
17	PAOZZ	19207	12260299	.GROMMET,NONMETALLIC UOC:NBC	1
18	PAOZZ	19207	8724256	.CONNECTOR,RECEPTACL UOC:NBC	1
19	PAOZA	77820	10-42622-7S	.CONNECTOR,PLUG,ELEC UOC:NBC	1
20	PAOZZ	19207	8701325	.NUT,SLEEVE UOC:NBC	1
21	PAOZZ	19207	8376776	.BUSHING,NONMETALLIC UOC:NBC	1
22	PAOZZ	19207	7723308	.NUT,BUSHING RETAINE UOC:NBC	1
23	PAFZZ	96906	MS35649-262	NUT,PLAIN,HEXAGON	8

SECTION II

TM9-2350-311-24P-1

(1) ITEM NO	(2) SMR CODE	(3) CAGEC	(4) PART NUMBER	(5) DESCRIPTION AND USABLE ON CODES (UOC)	(6) QTY
24	PAFZZ	96906	MS35338-60	UOC:NBC WASHER, LOCK	8
25	PAFZZ	96906	MS27183-5	UOC:NBC WASHER, FLAT	8
26	PAFZZ	96906	MS35206-231	UOC:NBC SCREW, MACHINE	8
				UOC:NBC	
				END OF FIGURE	

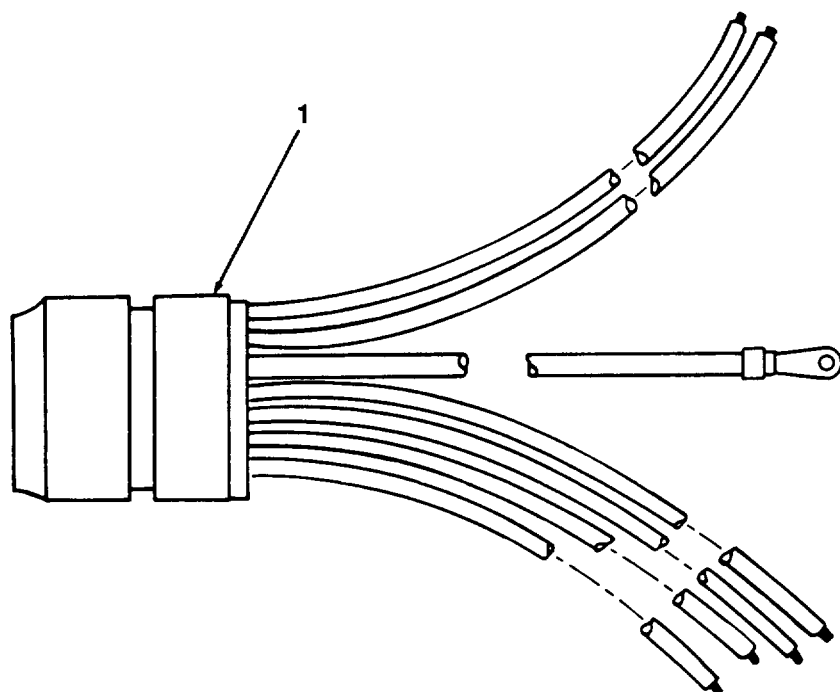

Figure 73. Headlight Harness Assembly

SECTION II

TM9-2350-311-24P-1

(1) ITEM NO	(2) SMR CODE	(3) CAGEC	(4) PART NUMBER	(5) DESCRIPTION AND USABLE ON CODES (UOC)	(6) QTY
				GROUP 0613 HULL OR CHASSIS WIRING HARNESS. FIG. 73 HEADLIGHT HARNESS ASSEMBLY.	
1	PAOZZ	19207	11594253	LEAD ASSEMBLY,ELECT	2
				END OF FIGURE	

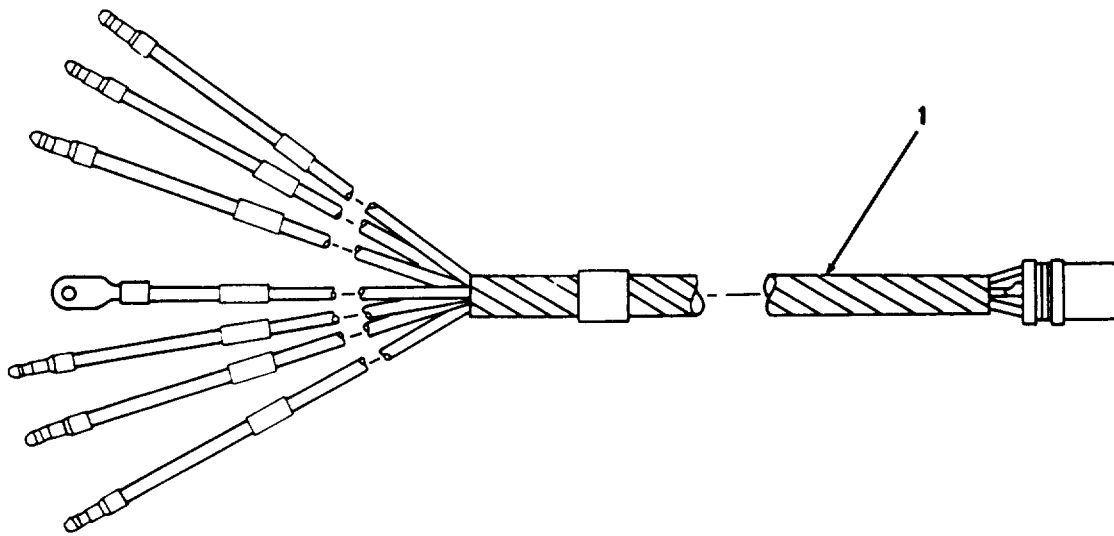

Figure 74. Headlight Resilient Mount Wiring Harness

SECTION II

TM9-2350-311-24P-1

(1) ITEM NO	(2) SMR CODE	(3) CAGEC	(4) PART NUMBER	(5) DESCRIPTION AND USABLE ON CODES (UOC)	(6) QTY
				GROUP 0613 HULL OR CHASSIS WIRING HARNESS. FIG. 74 HEADLIGHT RESILIENT MOUNT HEADLIGHT WIRING HARNESS.	
1	PAOZZ	19207	10922308	WIRING HARNESS,BRAN	2
				END OF FIGURE	

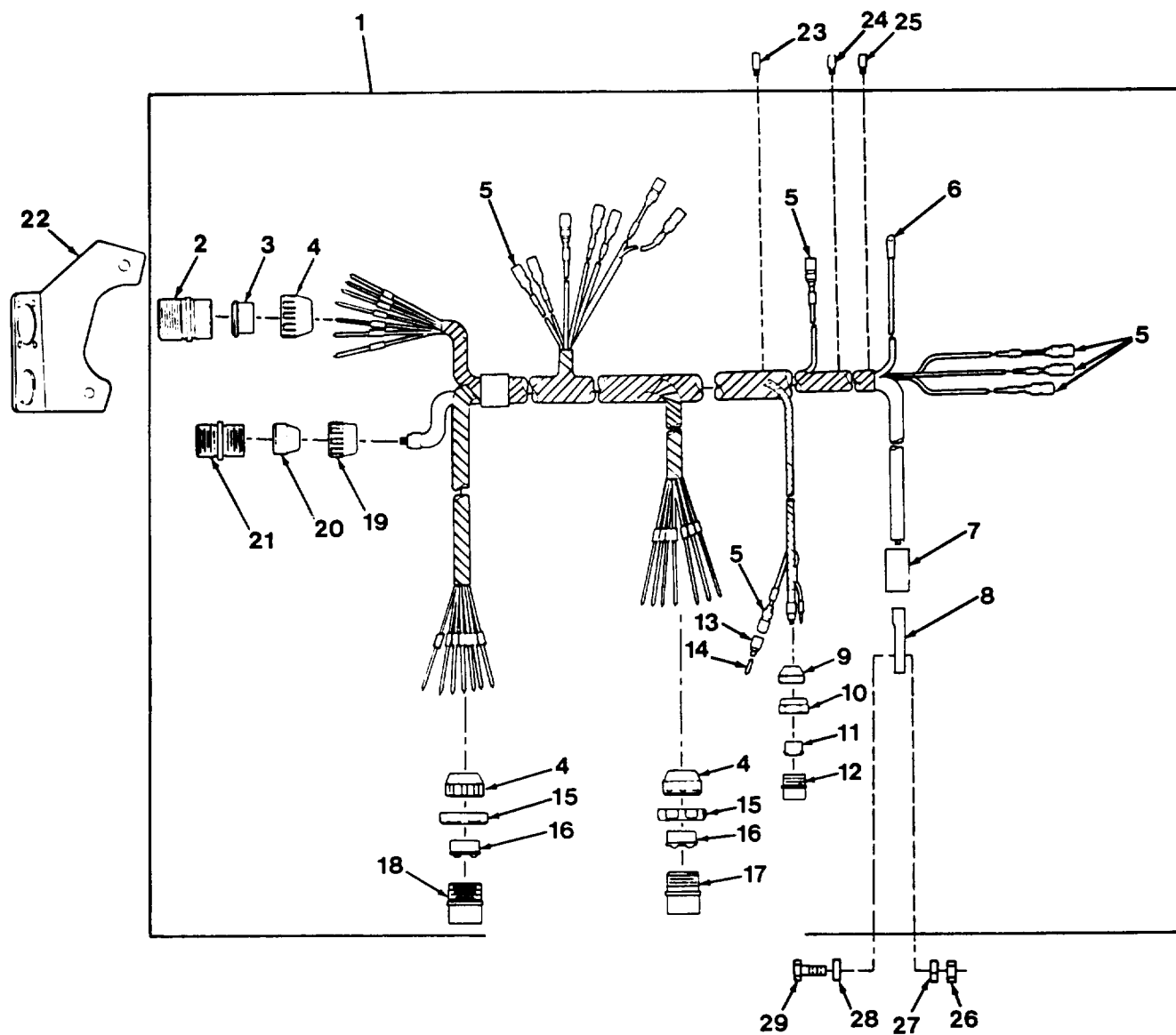

Figure 75. Engine Electrical Wiring Harness (A2/A3)

SECTION II

TM9-2350-311-24P-1

(1) ITEM NO	(2) SMR CODE	(3) CAGEC	(4) PART NUMBER	(5) DESCRIPTION AND USABLE ON CODES (UOC)	(6) QTY
GROUP 0613 HULL OR CHASSIS WIRING HARNESS. FIG. 75 ENGINE ELECTRICAL WIRING HARNESS (A2/A3).					
1	PAOOO	19207	12268102	WIRING HARNESS,BRAN UOC:U45,U56	1
2	PAOZZ	192307	7388358	.CONNECTOR,RECEPTACL UOC:U45,U56	1
3	PCOZZ	19207	12260299	.GROMMET,NONMETALLIC UOC:U45,U56	1
4	PAOZZ	19207	7723309	.NUT,PLAIN,KNURLED UOC:U45,U56	3
5	PAOZA	96906	MS27144-1	.CONNECTOR,PLUG,ELEC UOC:U45,U56	12
6	PAOZZ	96906	MS25036-112	.TERMINAL,LUG UOC:U45,U56	1
7	MOOZZ	19207	17-I-1728-651	.INSULATION SLEEVING (MAKE FROM 17- I-1728-651, 1.50 LG) UOC:U45,U56	1
8	PAOZZ	96906	MS20659-135	.TERMINAL,LUG UOC:U45,U56	1
9	PAOZZ	19204	7723307	.NUT,BUSHING RETAINE UOC:U45,U56	1
10	PAOZZ	19207	7527645	.NUT,COUPLING,ELECTR UOC:U45,U56	1
11	PCOZZ	19207	7722344	.INSERT,ELECTRICAL C UOC:U45,U56	1
12	PAOZZ	77820	10-42617-10S	.CONNECTOR,PLUG,ELEC UOC:U45,U56	1
13	PAOZZ	19207	8338566	.SHELL,ELECTRICAL CO UOC:U45,U56	1
14	PAOZZ	19207	7982907	.DUMMY CONNECTOR,PLU UOC:U45,U56	1
15	PAOZZ	19207	7716634	.NUT,COUPLING,ELECTR UOC:U45,U56	2
16	PCOZZ	19207	8708784	.BUSHING,NONMETALLIC UOC:U45,U56	2
17	PAOZA	19207	8724262	.CONNECTOR,PLUG,ELEC UOC:U45,U56	1
18	PAOZZ	19207	8724261	.SHELL,ELECTRICAL CO UOC:U45,U56	1
19	PAOZZ	19207	7723308	.NUT,BUSHING RETAINE UOC:U45,U56	1
20	PCOZZ	19207	8376776	.BUSHING,NONMETALLIC UOC:U45,U56	1
21	PAOZZ	19207	7716780	.CONNECTOR,RECEPTACL UOC:U45,U56	1
22	PBOZZ	19207	10903153	BRACKET,ANGLE UOC:U45,U56	1
23	PAOZZ	19207	7727299	CLAMP,LOOP UOC:U45,U56	2

SECTION II

TM9-2350-311-24P-1

(1) ITEM NO	(2) SMR CODE	(3) CAGEC	(4) PART NUMBER	(5) DESCRIPTION AND USABLE ON CODES (UOC)	(6) QTY
24	PAOZZ	96906	MS21333-102	CLAMP, LOOP UOC: U45, U56	1
25	PAOZZ	96906	MS21333-123	CLAMP, LOOP UOC: U45	1
26	PAOZZ	96906	MS35649-282	NUT, PLAIN, HEXAGON UOC: U45, U56	8
27	PAOZZ	96906	MS35338-61	WASHER, LOCK UOC: U45, U56	8
28	PAOZZ	96906	MS27183-7	WASHER, FLAT UOC: U45, U56	8
29	PAOZZ	96906	MS35206-247	SCREW, MACHINE UOC: U45, U56	8

END OF FIGURE

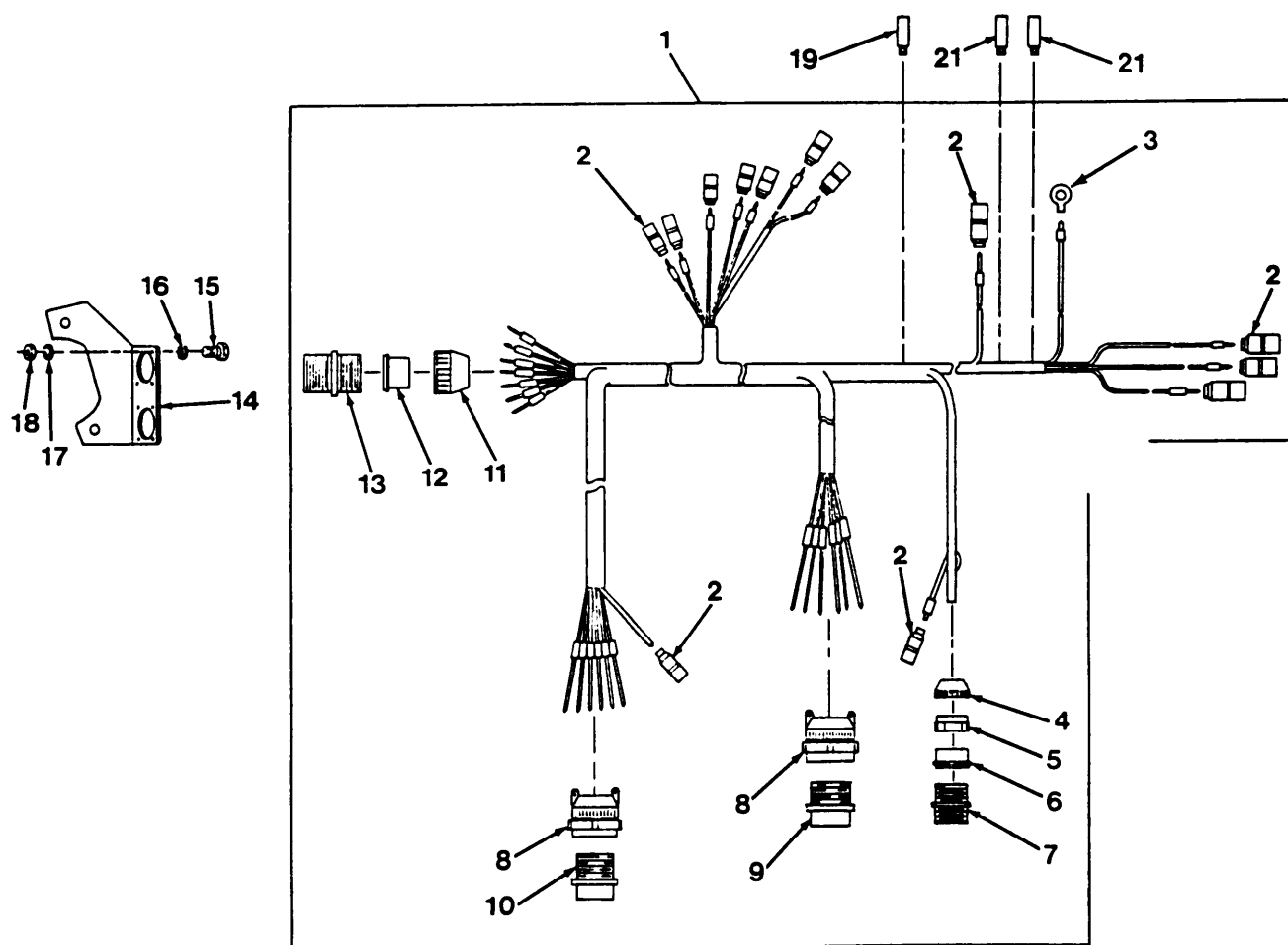

Figure 76. Engine Electrical Wiring Harness (A4/A5)

(1) ITEM NO	(2) SMR CODE	(3) CAGEC	(4) PART NUMBER	(5) DESCRIPTION AND USABLE ON CODES (UOC)	(6) QTY
GROUP 0613 HULL OR CHASSIS WIRING HARNESS. FIG. 76 ENGINE ELECTRICAL WIRING HARNESS (A4/A5).					
1	PAOOO	19207	12268308	WIRING HARNESS,BRAN UOC:NBC	1
2	PAOZA	96906	MS27144-1	.CONNECTOR,PLUG,ELEC UOC:NBC	13
3	PAOZZ	96906	MS25036-112	.TERMINAL,LUG UOC:NBC	1
4	PAOZZ	19204	7723307	.NUT,BUSHING RETAINE UOC:NBC	1
5	PCOZZ	80063	1667376Z	.INSERT,ELECTRICAL C UOC:NBC	1
6	PAOZZ	19207	7527645	.NUT,COUPLING,ELECTR UOC:NBC	1
7	PAOZZ	77820	10-42617-10S	.CONNECTOR,PLUG,ELEC UOC:NBC	1
8	PAOZZ	81349	M85049/52536W	.CLAMP, BLOCK UOC:NBC	2
9	PAOZA	96906	MS3456W36-3S	.CONNECTOR,PLUG,ELEC OPTIONAL WITH P/N MS3106F6-3S UOC:NBC	1
10	PAOZZ	96906	MS3456W36-3P	.CONNECTOR,PLUG,ELEC UOC:NBC	1
11	PAOZZ	19207	7723309	.NUT,PLAIN,KNURLED UOC:NBC	1
12	PCOZZ	19207	12260299	.GROMMET,NONMETALLIC UOC:NBC	1
13	PAOZZ	19207	7388358	.CONNECTOR,RECEPTACL UOC:NBC	1
14	PAOZZ	19207	12268421	BRACKET,ENGINE MOUN UOC:NBC	1
15	PAOZZ	96906	MS35206-247	SCREW,MACHINE UOC:NBC	4
16	PAOZZ	96906	MS27183-7	WASHER,FLAT UOC:NBC	4
17	PAOZZ	96906	MS35338-61	WASHER,LOCK UOC:NBC	4
18	PAOZZ	96906	MS35649-282	NUT,PLAIN,HEXAGON UOC:NBC	4
19	PAOZZ	19207	7057332-4	CLAMP,LOOP UOC:NBC	1
20	PAOZZ	96906	MS21333-123	CLAMP,LOOP UOC:NBC	2
21	PAOZZ	96906	MS21333-102	CLAMP,LOOP UOC:NBC	1

END OF FIGURE

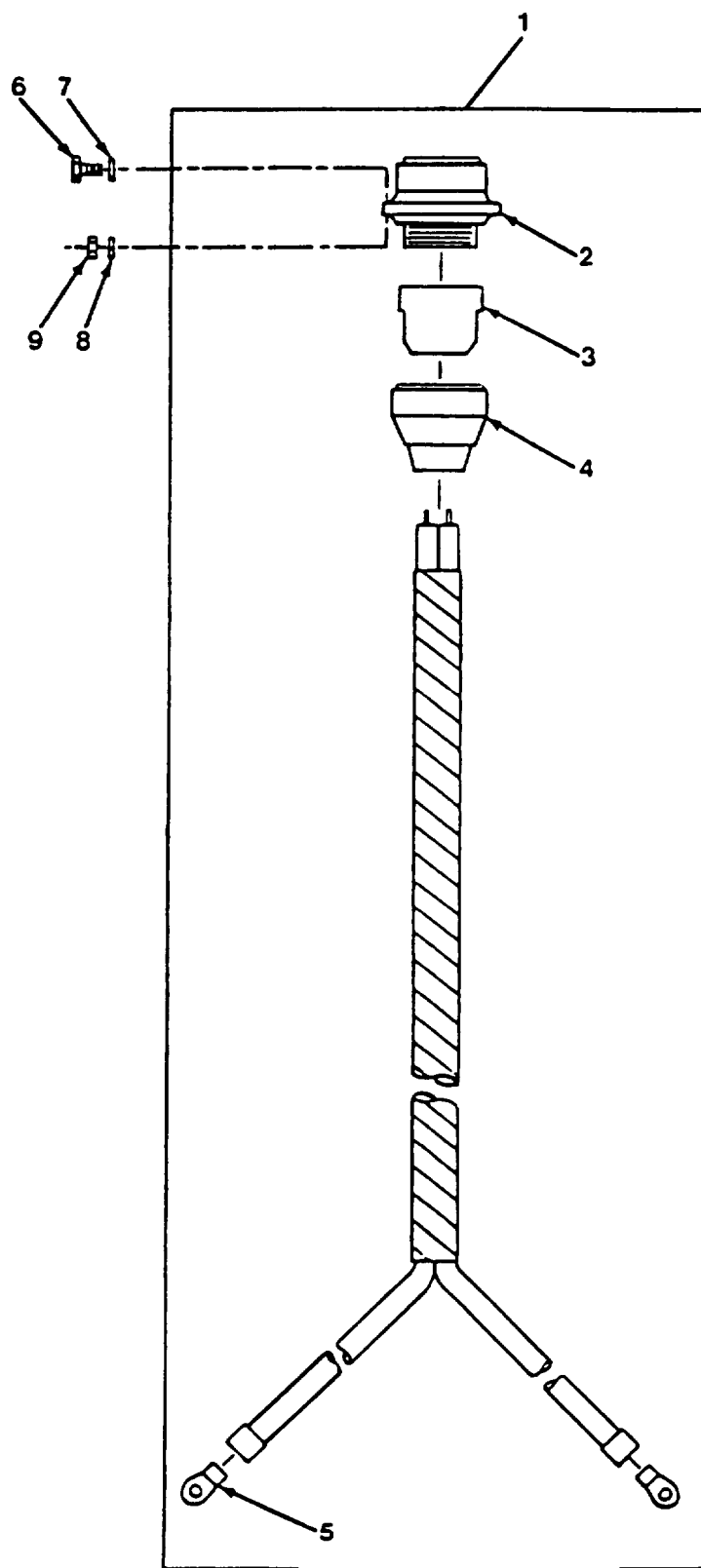

Figure 77. Starter-to-Engine Electrical Disconnect (A4/A5)

(1) ITEM NO	(2) SMR CODE	(3) CAGEC	(4) PART NUMBER	(5) DESCRIPTION AND USABLE ON CODES (UOC)	(6) QTY
				GROUP 0613 HULL OR CHASSIS WIRING HARNESS. FIG.77 STARTER TO ENGINE ELECTRICAL DISCONNECT (A4/A5)	
1	PAOOO	192007	12353072	CABLE ASSEMBLY,POWE UOC:NBC	1
2	PAOZZ	19207	7388353	.CONNECTOR,RECEPTACL UOC:NBC	1
3	PAOZZ	19207	7388356-1	.BUSHING,NONMETALLIC UOC:NBC	1
4	PAOZZ	19207	7388355	.NUT,BUSHING RETAINE UOC:NBC	1
5	PAOZZ	96906	MS25036-134	.TERMINAL,LUG UOC:NBC	2
6	PAOZZ	96906	MS35206-250	SCREW,MACHINE UOC:NBC	4
7	PAOZZ	96906	MS27183-7	WASHER,FLAT UOC:NBC	4
8	PAOZZ	96906	MS35338-61	WASHER,LOCK UOC:NBC	4
9	PAOZZ	96906	MS35649-282	NUT,PLAIN,HEXAGON UOC:NBC	4

END OF FIGURE

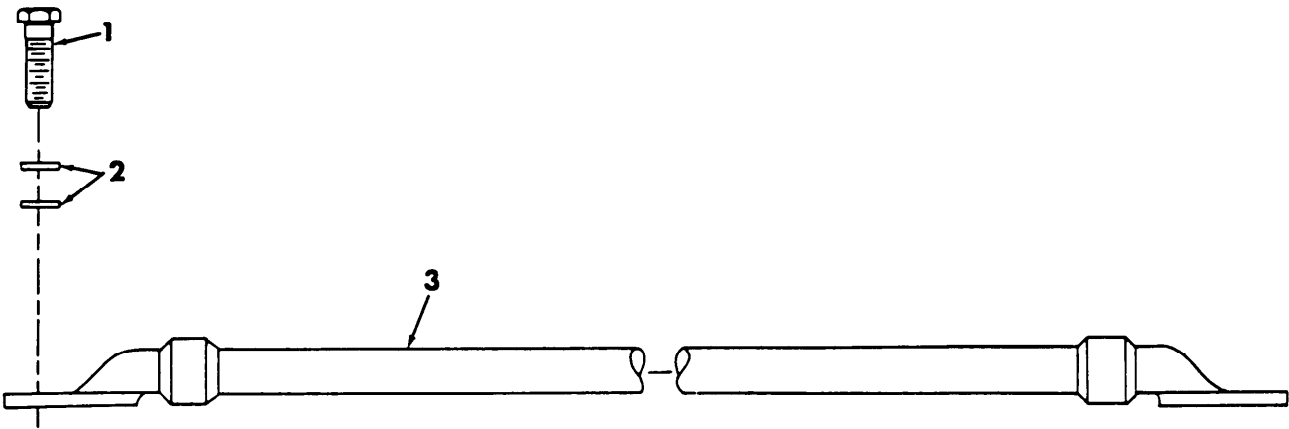

Figure 78. Engine Electrical Ground Lead

SECTION II

TM9-2350-311-24P-1

(1) ITEM NO	(2) SMR CODE	(3) CAGEC	(4) PART NUMBER	(5) DESCRIPTION AND USABLE ON CODES (UOC)	(6) QTY
				GROUP 0613 HULL OR CHASSIS WIRING HARNESS. FIG. 78 ENGINE ELECTRICAL GROUND LEAD.	
1	PAOZZ	80204	B1821BH038C075N	SCREW,CAP,HEXAGON H	1
2	PAOZZ	96906	MS35334-21	WASHER,LOCK	2
3	PAOZZ	96906	MS35915-10	LEAD,ELECTRICAL	1

END OF FIGURE

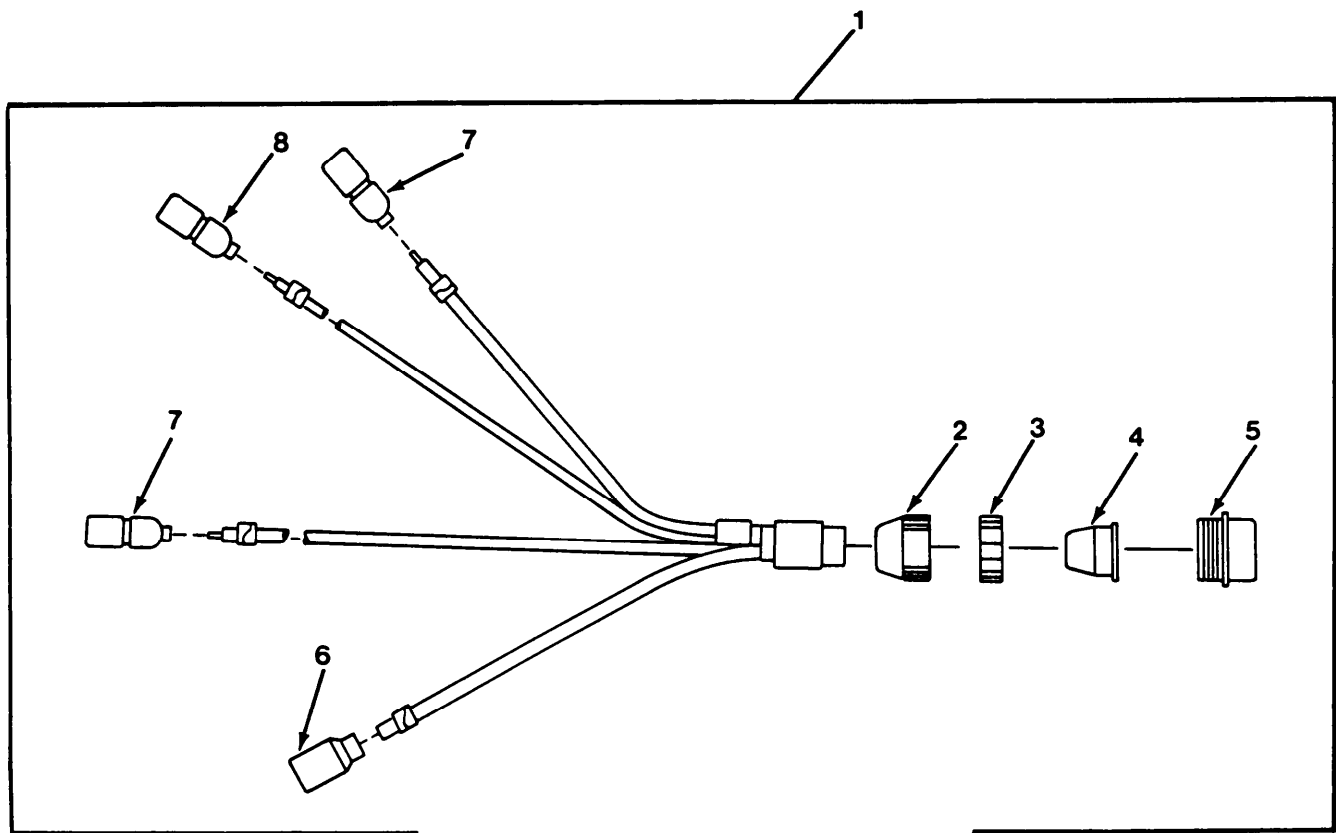

Figure 79. Air Cleaner Blower Lead Assembly

SECTION II

TM9-2350-311-24P-1

(1) ITEM NO	(2) SMR CODE	(3) CAGEC	(4) PART NUMBER	(5) DESCRIPTION AND USABLE ON CODES (UOC)	(6) QTY
				GROUP 0613 HULL OR CHASSIS WIRING HARNESSES. FIG. 79 AIR CLEANER BLOWER LEAD ASSEMBLY.	
1	PAOOO	19207	12353259	WIRING HARNESS, BRAN	1
2	PAOZZ	19207	7723308	.NUT, BUSHING RETAIN	1
3	PAOZZ	19207	7527633	.BUSHING, NONMETALLIC	1
4	PAOZZ	19207	8701325	.NUT, SLEEVE	1
5	PAOZA	77820	10-42622-2S	.CONNECTOR, PLUG, ELEC	1
6	PAOZA	96906	MS27142-1	.CONNECTOR, PLUG, ELEC	1
7	PAOZZ	96906	MS27143-1	.CONNECTOR, PLUG, ELEC	2
8	PAOZA	96906	MS27144-1	.CONNECTOR, PLUG, ELEC	1

END OF FIGURE

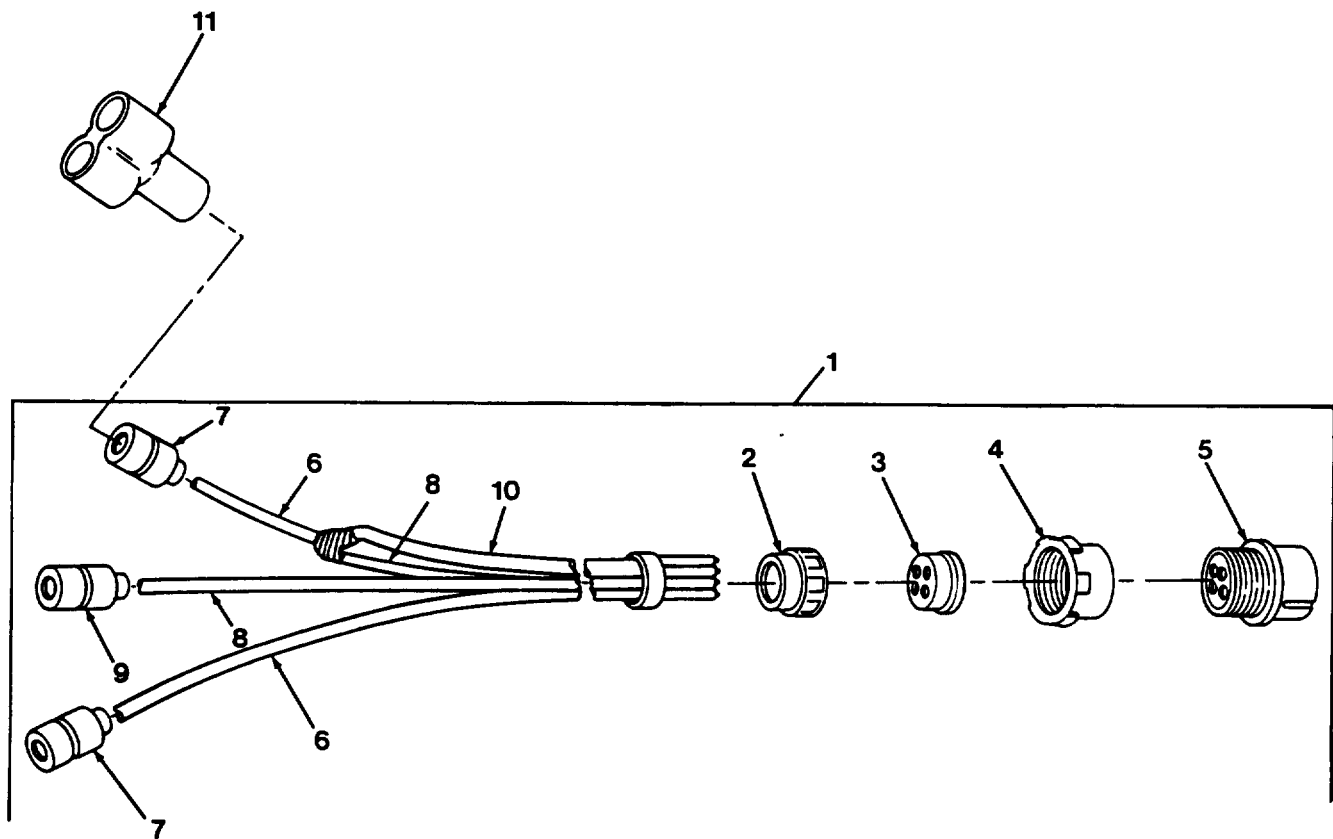

Figure 80. In-Tank Fuel Pump Lead Assembly

SECTION II

TM9-2350-311-24P-1

(1) ITEM NO	(2) SMR CODE	(3) CAGEC	(4) PART NUMBER	(5) DESCRIPTION AND USABLE ON CODES (UOC)	(6) QTY
GROUP 0613 HULL OR CHASSIS WIRING HARNESS. FIG. 80 IN-TANK FUEL PUMP LEAD ASSEMBLY.					
1	PAOOO	19207	12353646	LEAD ASSEMBLY,ELECT	1
2	PAOZZ	19207	7723308	.NUT,BUSHING RETAINE	1
3	PAOZZ	19207	7731435	.GROMMET, NONMETALLIC	1
4	PAOZZ	19207	8701325	.NUT, SLEEVE	1
5	XDOZZ	19207	8724250	.CONNECTOR, PLUG, ELEC	1
6	MOOZZ	81349	M13486/1-7	.WIRE, ELECTRICAL MAKE FROM WIRE, ELECTRICAL P/N M13486-1-7	2
7	PAOZZ	96906	MS27143-1	.CONNECTOR, PLUG, ELEC	2
8	MOOZZ	81349	M13486-1-3	.WIRE, ELECTRICAL MAKE FROM WIRE, ELECTRICAL P/N M13486-1-3	2
9	PAOZA	96906	MS27144-2	.CONNECTOR, PLUG, ELEC	1
10	MOOZZ	81349	M13486/1-9	.WIRE, ELECTRICAL MAKE FROM WIRE, ELECTRICAL P/N M13486-1-9	1
11	PAOZA	96906	MS27147-1	ADAPTER, CONNECTOR	1

END OF FIGURE

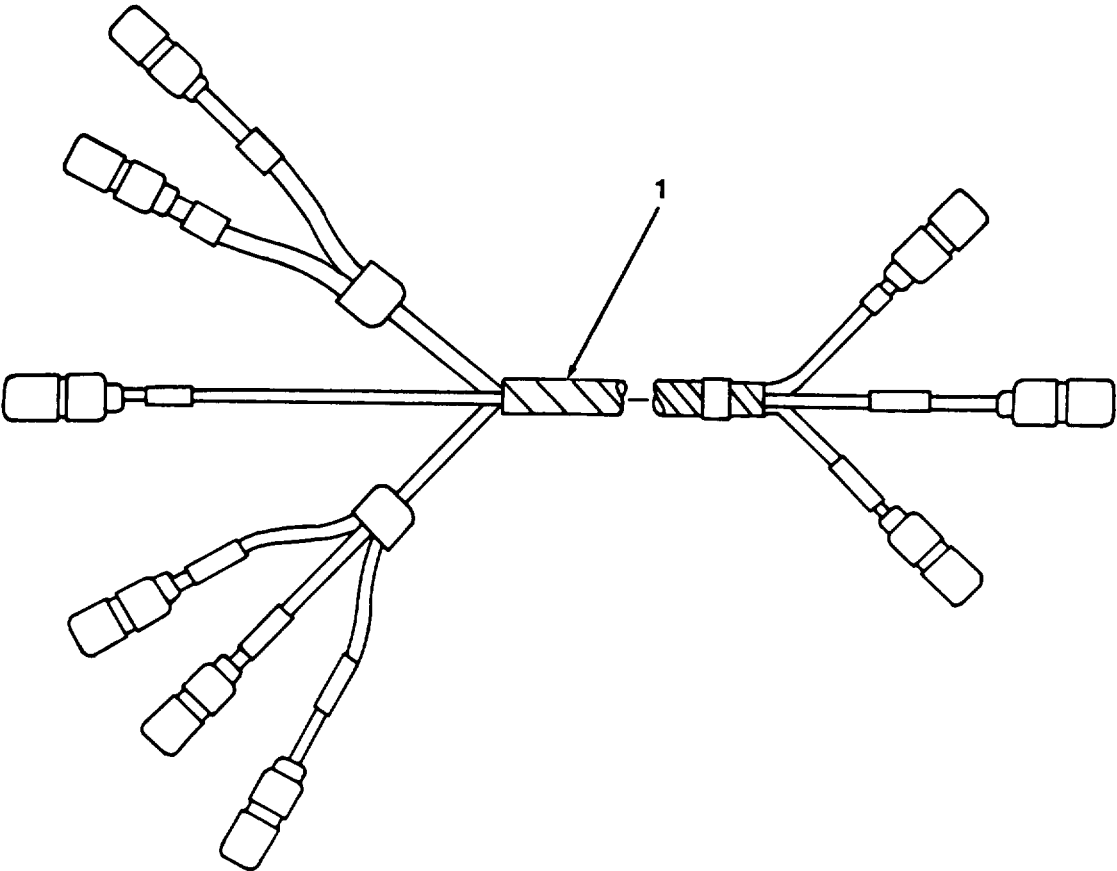

Figure 81. Instrument Panel Wiring Harness

SECTION II

TM9-2350-311-24P-1

(1) ITEM NO	(2) SMR CODE	(3) CAGEC	(4) PART NUMBER	(5) DESCRIPTION AND USABLE ON CODES (UOC)	(6) QTY
				GROUP 0613 HULL OR CHASSIS WIRING HARNESS. FIG.81 INSTRUMENT PANEL WIRING HARNESS.	
1	PAOZZ	19207	12268104	WIRING HARNESS,BRAN	1
				END OF FIGURE	

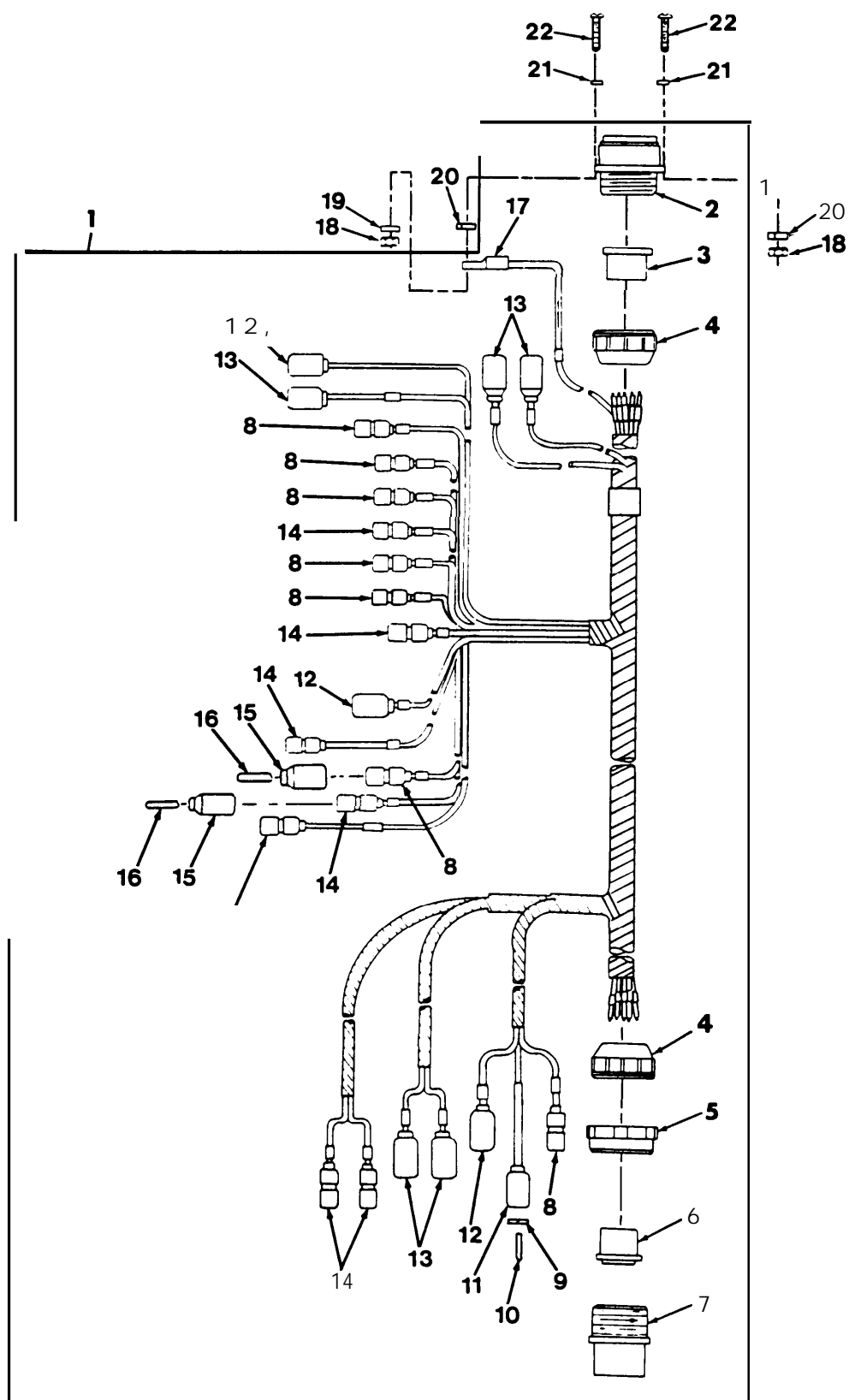

Figure 82. *Driver's Compartment Wiring Harness*

(1) ITEM NO	(2) SMR CODE	(3) CAGEC	(4) PART NUMBER	(5) DESCRIPTION AND USABLE ON CODES (UOC)	(6) QTY
GROUP 0613 HULL OR CHASSIS WIRING HARNESS. FIG. 82 DRIVER'S COMPARTMENT WIRING HARNESS					
1	PAFFF	19207	12260287	WIRING HARNESS,BRAN	1
2	PAOZZ	19207	7388359	.CONNECTOR,RECEPTACL	1
3	PCOZZ	19207	12260299	.GROMMET, NONMETALLIC	1
4	PAOZZ	19207	7723309	.NUT, PLAIN, KNURLED	2
5	PAOZZ	19207	7716634	.NUT, COUPLING, ELECTR	1
6	PCOZZ	19207	12260286	.GROMMET, NONMETALLIC	1
7	PAOZZ	19207	12268152	.SHELL, ELECTRICAL CO	1
8	PAOZA	96906	MS27144-1	.CONNECTOR, PLUG, ELEC	8
9	PAOZZ	19207	8338567	.WASHER, SLOTTED	1
10	PAOZA	19204	572929	.CONTACT, ELECTRICAL	1
11	PAOZZ	77060	5297241	.CABLE NIPPLE, ELECTR	1
12	PAOZZ	96906	MS27142-2	.CONNECTOR, PLUG, ELEC	3
13	PAOZZ	96906	MS27142-3	.CONNECTOR, PLUG, ELEC	5
14	PAOZZ	96906	MS27143-1	.CONNECTOR, PLUG, ELEC	6
15	PAOZZ	19207	8338566	SHELL, ELECTRICAL CO UOC:NBC	3
16	PAOZZ	19207	7982907	.DUMMY CONNECTOR, PLU UOC:MBC	3
17	PAOZZ	96906	MS35436-5	.TERMINAL, LUG	1
18	PAFZZ	96906	MS35649-282	NUT, PLAIN, HEXAGON	4
19	PAFZZ	96906	MS35333-38	WASHER, LOCK	1
20	PAFZZ	96906	MS35338-61	WASHER, LOCK	4
21	PAFZZ	96906	MS27183-7	WASHER, FLAT	4
22	PAFZZ	96906	MS35206-247	SCREW, MACHINE	4

END OF FIGURE

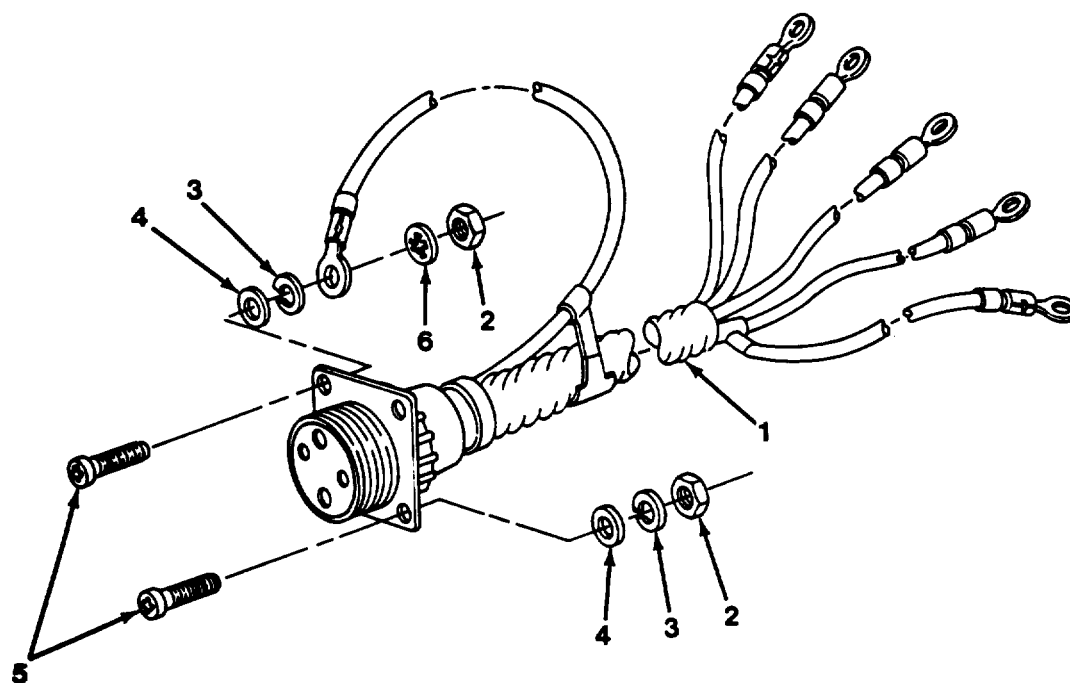

Figure 83. Driver's Interphone Wiring Harness

(1) ITEM NO	(2) SMR CODE	(3) CAGEC	(4) PART NUMBER	(5) DESCRIPTION AND USABLE ON CODES (UOC)	(6) QTY
				GROUP 0613 HULL OR CHASSIS WIRING HARNESS. FIG. 83 DRIVER'S INTERPHONE WIRING HARNESS.	
1	PAOZZ	19207	10942317	WIRING HARNESS,BRAN	1
2	PAOZZ	96906	MS35649-282	NUT,PLAIN,HEXAGON	4
3	PAOZZ	96906	MS35338-61	WASHER,LOCK	4
4	PAOZZ	96906	MS27183-7	WASHER,FLAT	4
5	PAOZZ	96906	MS35206-247	SCREW,MACHINE	4
6	PAOZZ	96906	MS35333-38	WASHER,LOCK	1
				END OF FIGURE	

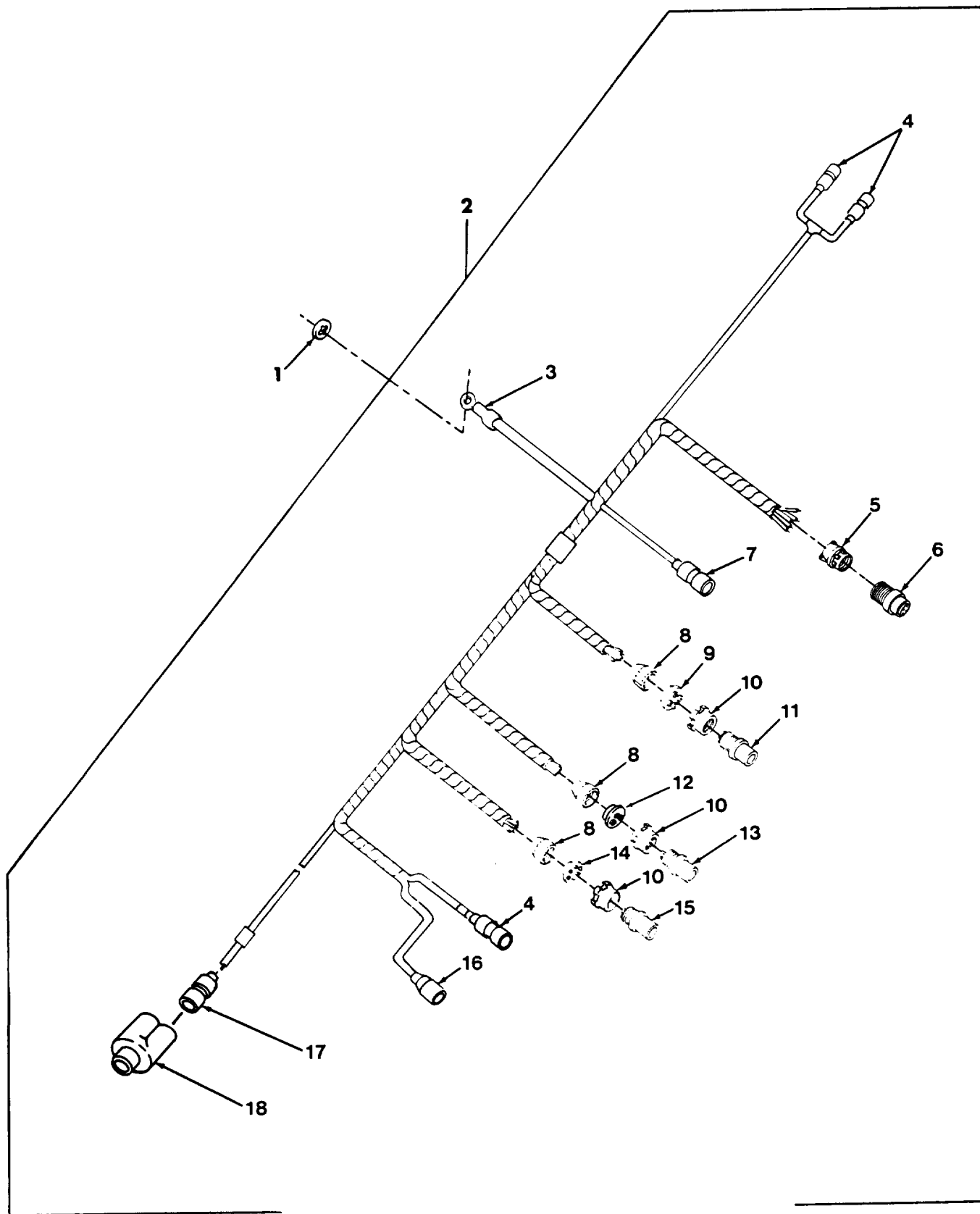

Figure 84. Hull Accessory Wiring Harness

(1) ITEM NO	(2) SMR CODE	(3) CAGEC	(4) PART NUMBER	(5) DESCRIPTION AND USABLE ON CODES (UOC)	(6) QTY
				GROUP 0613 HULL OR CHASSIS WIRING HARNESS. FIG. 84 HULL ACCESSORY WIRING HARNESS.	
1	PAOZZ	96906	MS35334-19	WASHER, LOCK	1
2	PAOOO	19207	10925829	WIRING HARNESS, BRAN	1
3	PAOZZ	19207	7056703	. TERMINAL, LUG	1
4	PAOZZ	96906	MS27143-1	. CONNECTOR, PLUG, ELEC	3
5	PAOZZ	81349	M85049/1-108	. CLAMP, CABLE, ELECTRI	1
6	PAOZZ	96906	MS3456W18-11S	. CONNECTOR, PLUG, ELEC	1
7	PAOZA	96906	MS27144-1	. CONNECTOR, PLUG, ELEC	1
8	PAOZZ	19207	7723308	. NUT, BUSHING RETAINE	3
9	PCOZZ	19207	10935698	. GROMMET, NONMETALLIC	1
10	PAOZZ	19207	8701325	. NUT, SLEEVE	1
11	PAOZZ	77820	10-42622-235	. CONNECTOR, PLUG, ELEC	1
12	PAOZZ	19207	7527633	. BUSHING, NONMETALLIC	1
13	PAOZZ	19207	8724237	. CONNECTOR, PLUG, ELEC	1
14	PCOZZ	19207	10897987	. BUSHING, NONMETALLIC	1
15	PAOZZ	19207	8724245	. CONNECTOR, PLUG, ELEC	1
16	PAOZA	96906	MS27142-1	. CONNECTOR, PLUG, ELEC	1
17	PAOZA	96906	MS27144-2	. CONNECTOR, PLUG, ELEC	1
18	PAOZA	96906	MS27147-1	. ADAPTER, CONNECTOR	1

END OF FIGURE

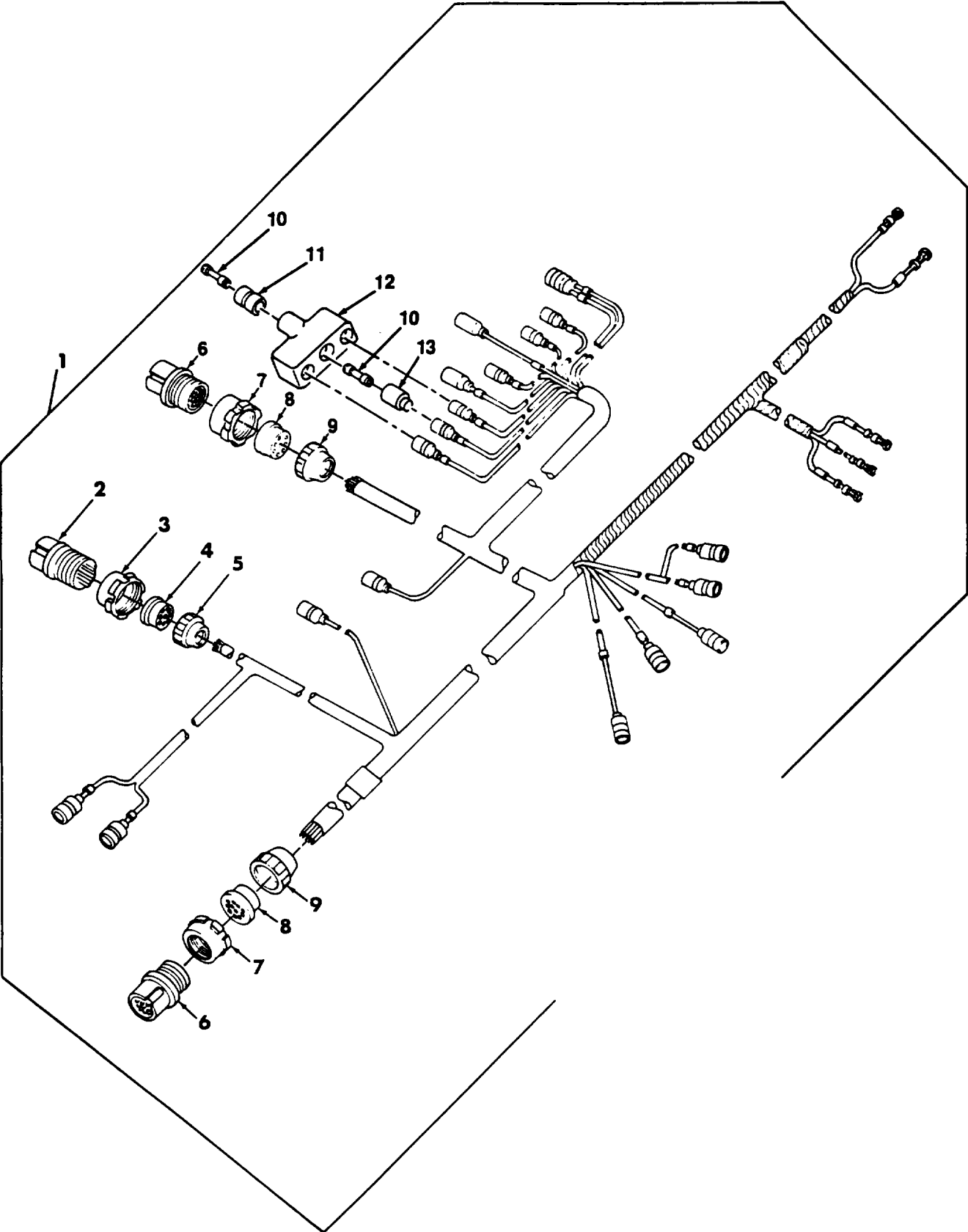

Figure 85. Hull Lighting Wiring Harness

SECTION II

TM9-2350-311-24P-1

(1) ITEM NO	(2) SMR CODE	(3) CAGEC	(4) PART NUMBER	(5) DESCRIPTION AND USABLE ON CODES (UOC)	(6) QTY
GROUP 0613 HULL OR CHASSIS WIRING HARNESS.					
FIG. 85 HULL LIGHTING WIRING HARNESS.					
1	PAFFF	19207	11594268	WIRING HARNESS,BRAN	1
2	PAOZZ	81996	B8005-16-003FN19	.CONNECTOR,PLUG,ELEC	1
3	PAOZZ	19207	8701325	.NUT,SLEEVE	1
4	PCOZZ	19207	7722322	.BUSHING,NONMETALLIC	1
5	PAOZZ	19207	7723308	.NUT,BUSHING RETAINE	1
6	PAOZZ	19207	8724258	.CONNECTOR,PLUG,ELEC	2
7	PAOZZ	19207	7716634	.NUT,COUPLING,ELECTR	2
8	PAOZZ	19207	7722333	.BUSHING,NONMETALLIC	2
9	PAOZZ	19207	7723309	.NUT,PLAIN,KNURLED	2
10	PAOZZ	19207	7982907	.DUMMY CONNECTOR,PLU	2
11	PAOZZ	19207	8338561	.SHELL,ELECTRICAL CO	1
12	PAOZA	96906	MS27147-1	.ADAPTER,CONNECTOR	1
13	PAOZZ	19207	8338566	.SHELL,ELECTRICAL CO	1

END OF FIGURE

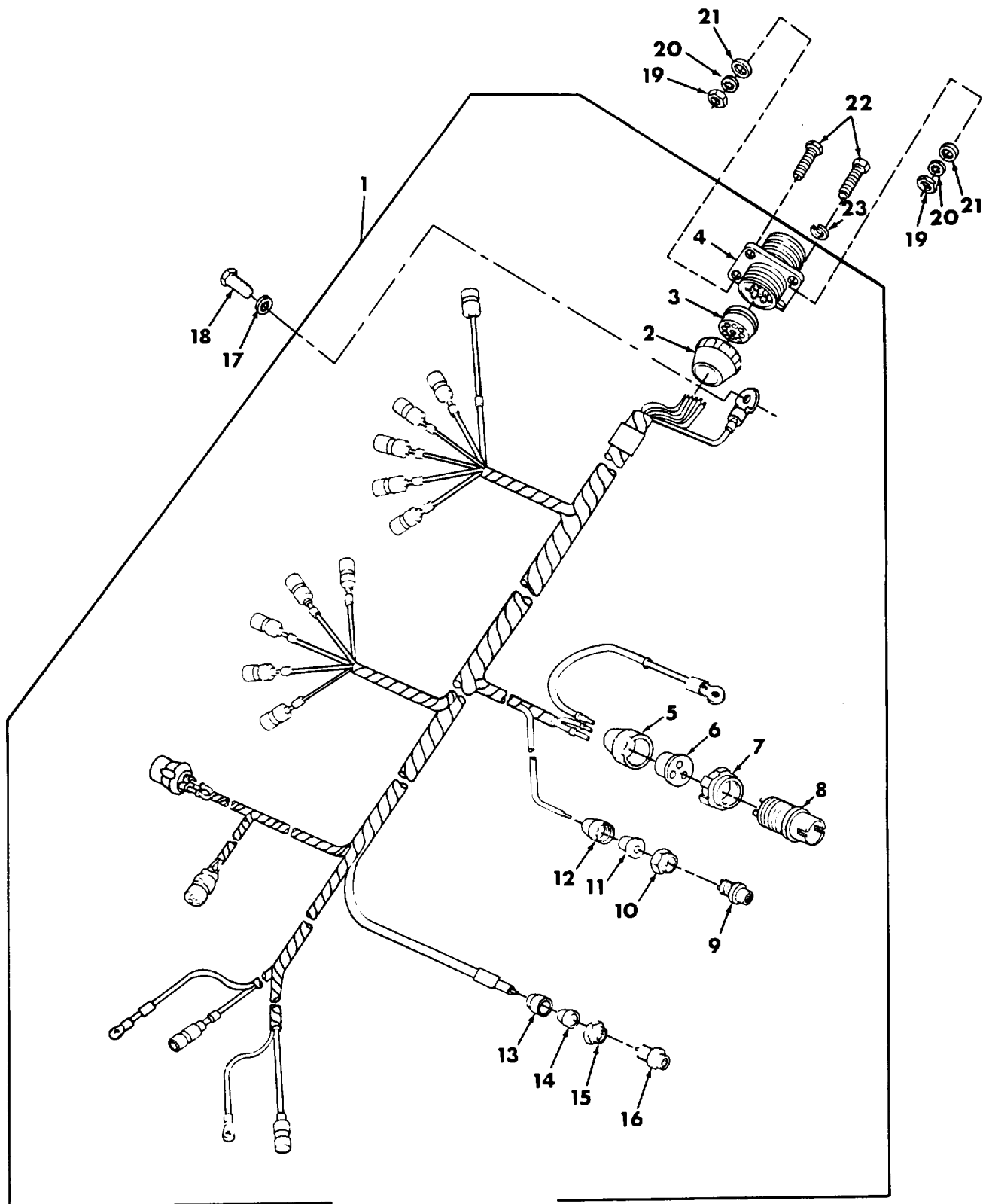

Figure 86. Hull Front Wiring Harness

(1) ITEM NO	(2) SMR CODE	(3) CAGEC	(4) PART NUMBER	(5) DESCRIPTION AND USABLE ON CODES (UOC)	(6) QTY
GROUP 0613 HULL OR CHASSIS WIRING HARNESS. FIG. 86 HULL FRONT WIRING HARNESS.					
1	PAFFF	19207	10921380	WIRING HARNESS,BRAN	1
2	PAOZZ	19207	7723309	.NUT,PLAIN,KNURLED	1
3	PAOZZ	19207	7722333	.BUSHING,NONMETALLIC	1
4	PAOZZ	19207	7716793	.CONNECTOR,RECEPTACL	1
5	PAOZZ	19207	7723308	.NUT,BUSHING RETAINE	1
6	PCOZZ	19207	10903213	.BUSHING,NONMETALLIC	1
7	PAOZZ	19207	8701325	.NUT,SLEEVE	1
8	PAOZZ	77820	10-42622-235	.CONNECTOR,PLUG,ELEC	1
9	PAOZZ	19207	8724199	.CONNECTOR,PLUG,ELEC	1
10	PAOZZ	77820	10-40457-12S	.NUT,COUPLING,ELECTR	1
11	PCOZZ	19207	7722343	.BUSHING,NONMETALLIC	1
12	PAOZZ	19207	7723306	.NUT,BUSHING RETAINE	1
13	PAOZZ	80064	1755656	.NUT,BUSHING RETAINE	1
14	PAOZZ	77820	10-40817-12	.BUMPER,NONMETALLIC	1
15	PAOZZ	19207	7527645	.NUT,COUPLING,ELECTR	1
16	PAOZZ	19204	8724235	.CONNECTOR,PLUG,ELEC	1
17	PAFZZ	96906	MS35334-19	WASHER,LOCK	2
18	PAFZZ	80204	B1821BH025C063N	SCREW,CAP,HEXAGON H	2
19	PAFZZ	96906	MS35649-282	NUT,PLAIN,HEXAGON	4
20	PAFZZ	96906	MS35338-61	WASHER,LOCK	4
21	PAFZZ	96906	MS27183-7	WASHER,FLAT	4
22	PAFZZ	96906	MS35206-246	SCREW,MACHINE	4
23	PAFZZ	96906	MS35333-38	WASHER,LOCK	1

END OF FIGURE

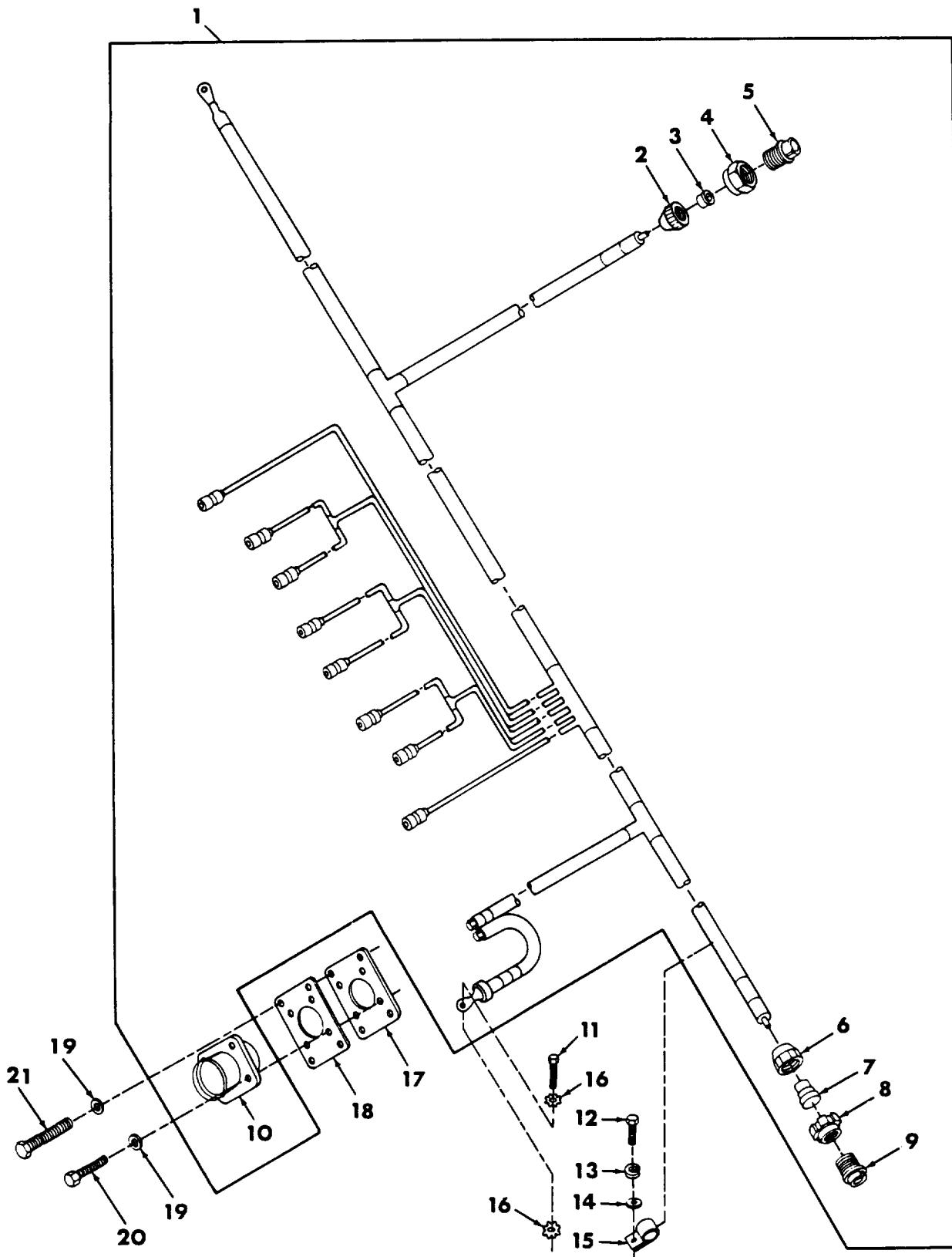

Figure 87. Hull Main Power Electrical Lead 11593784

(1) ITEM NO	(2) SMR CODE	(3) CAGEC	(4) PART NUMBER	(5) DESCRIPTION AND USABLE ON CODES (UOC)	(6) QTY
GROUP 0613 HULL OR CHASSIS WIRING HARNESS. FIG.87 HULL MAIN POWER ELECTRICAL LEAD 11593784.					
1	PAFFF	19207	11593784	CABLE ASSEMBLY,POWE UOC:NBC,U45	1
2	PAOZZ	19204	7723307	.NUT,BUSHING RETAINE UOC:NBC,U45	1
3	PCOZZ	77820	10-40817-12	.BUMPER,NONMETALLIC UOC:NBC,U45	1
4	PAOZZ	19207	7527645	.NUT,COUPLING,ELECTR UOC:NBC,U45	1
5	PAOZZ	19204	8724235	.CONNECTOR,PLUG,ELEC UOC:NBC,U45	1
6	PAOZZ	19207	7723308	.NUT,BUSHING RETAINE UOC:NBC,U45	1
7	PCOZZ	19207	8376776	.BUSHING,NONMETALLIC UOC:NBC,U45	1
8	PAOZZ	19207	8701325	.NUT,SLEEVE UOC:NBC,U45	1
9	PAOZZ	77820	10-42622-7P	.CONNECTOR,PLUG,ELEC UOC:NBC,U45	1
10	PAOZA	19207	7321299	.CONNECTOR,RECEPTACL UOC:NBC,U45	1
11	PAOZZ	80204	B1821BH031C063N	BOLT,MACHINE UOC:NBC,U45	1
12	PAOZZ	80204	B1821BH025C063N	SCREEN,CAP,HEXAGON H UOC:NBC,U45	53
13	PAOZZ	96906	MS35338-63	WASHER,LOCK UOC:NBC,U45	53
14	PAOZZ	96906	MS27183-10	WASHER,FLAT UOC:NBC,U45	53
15	MOOZZ	19207	10905840	STRAP,TIEDOWN,ELECT MAKE FROM STRAP P/N 10905840 UOC:NBC,U45	53
16	PAFZZ	96906	MS35335-89	WASHER,LOCK UOC:NBC,U45	2
17	XBFZZ	19207	10954676	PLATE,MOUNTING UOC:NBC,U45	1
18	PCFZZ	19207	10954677	GASKET UOC:NBC,U45	1
19	PAFZZ	19200	10910174-1	WASHER,FLAT UOC:NBC,U45	8
20	PAFZZ	80204	B1821BH025C100N	SCREW,CAP,HEXAGON H UOC:NBC,U45	4
21	PAFZZ	80204	B1821BH025C088N	SCREW,CAP,HEXAGON H UOC:NBC,U45	4

END OF FIGURE

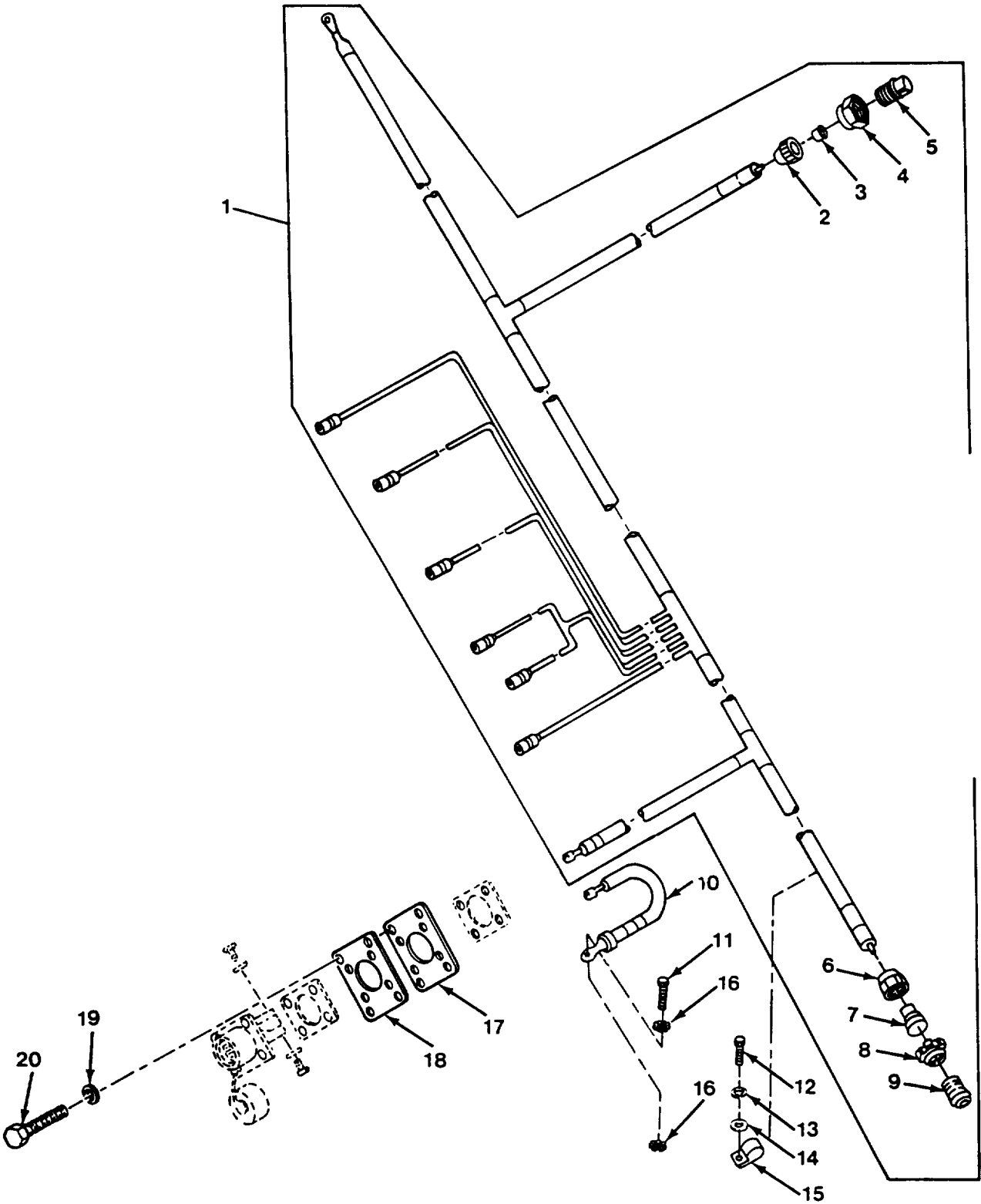

Figure 88. Hull Main Power Electrical Lead and Ground Lead 12260266

(1) ITEM NO	(2) SMR CODE	(3) CAGEC	(4) PART NUMBER	(5) DESCRIPTION AND USABLE ON CODES (UOC)	(6) QTY
GROUP 0613 HULL OR CHASSIS WIRING HARNESS. FIG. 88 HULL MAIN POWER ELECTRICAL LEAD AND GROUND LEAD 12260266.					
1	PAFFF	19207	12260266	WIRING HARNESS,BRAN	1
2	PAOZZ	19204	7723307	.NUT,BUSHING RETAINE	1
3	PCOZZ	77820	10-40817-12	.BUMPER, NONMETALLIC	1
4	PAOZZ	19207	7527645	.NUT, COUPLING, ELECTR	1
5	PAOZZ	19204	8724235	.CONNECTOR, PLUG, ELEC	1
6	PAOZZ	19207	7723308	.NUT, BUSHING RETAINE	1
7	PCOZZ	19207	8376776	.BUSHING, NONMETALLIC	1
8	PAOZZ	19207	8701325	.NUT, SLEEVE	1
9	PAOZZ	77820	10-42622-7P	.CONNECTOR, PLUG, ELEC	1
10	PAOZZ	19207	12278769	LEAD, ELECTRICAL	1
11	PAFZZ	96906	MS35309-304	SCREW, CAP, HEXAGON H	1
12	PAFZZ	80204	B1821BH025C063N	SCREW, CAP, HEXAGON H	53
13	PAFZZ	96906	MS35338-63	WASHER, LOCK	53
14	PAFZZ	96906	MS27183-10	WASHER, FLAT	53
15	MFFZZ	19207	10905840	STRAP, TIEDOWN, ELECT MAKE FROM STRAP P/N 10905840	53
16	PAFZZ	96906	MS35335-89	WASHER, LOCK	2
17	PAFZZ	19207	12268163	PLATE, MOUNTING	1
18	PCFZZ	19207	12268164	GASKET	1
19	PAFZZ	19200	10910174-1	WASHER, FLAT	4
20	PAFZZ	80204	B1821BH025C088N	SCREW, CAP, HEXAGON H	4

END OF FIGURE

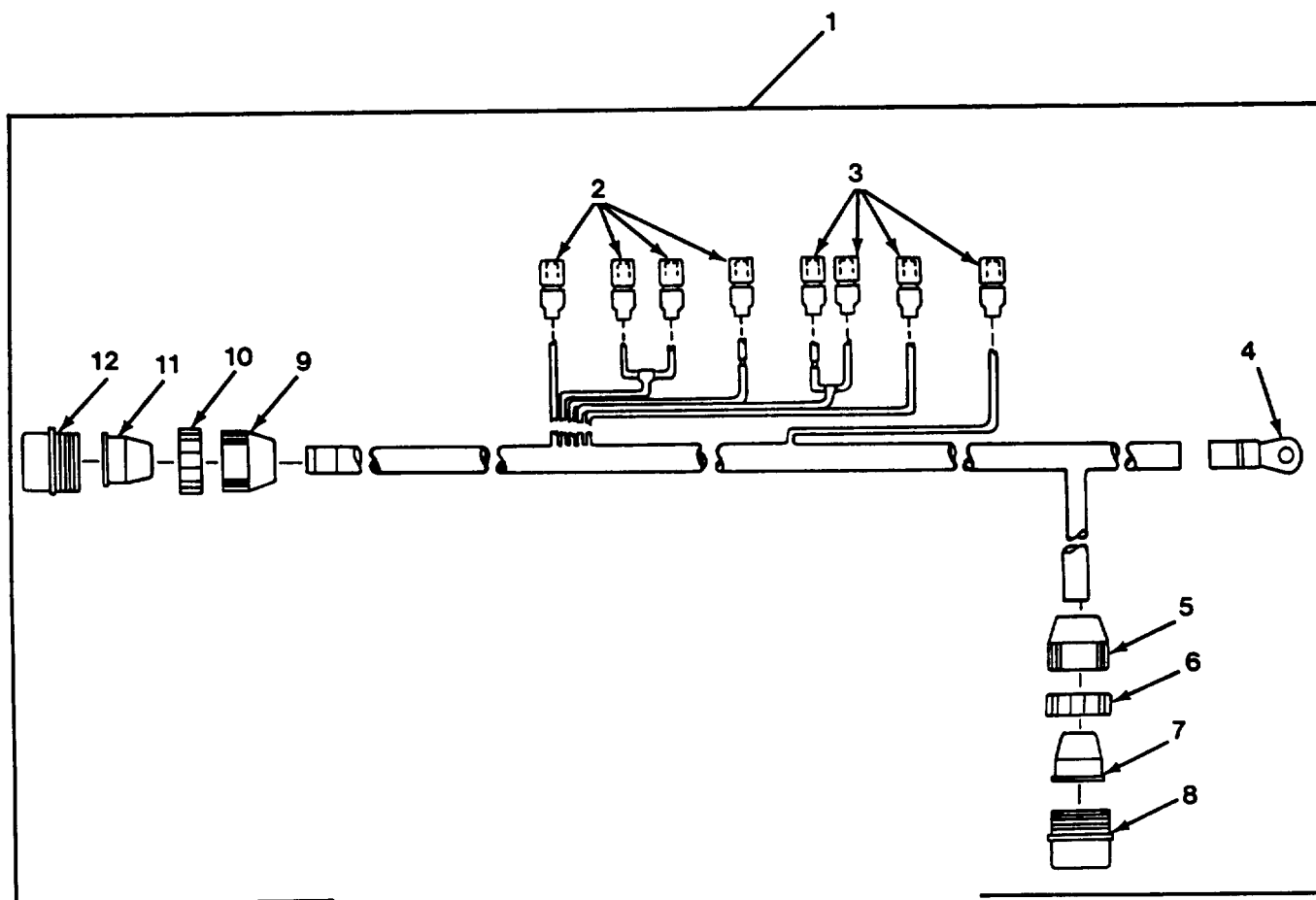

Figure 89. Power Lead (A4/A5)

(1) ITEM NO	(2) SMR CODE	(3) CAGEC	(4) PART NUMBER	(5) DESCRIPTION AND USABLE ON CODES (UOC)	(6) QTY
GROUP 0613 HULL OR CHASSIS WIRING HARNESSES. FIG. 89 POWER LEAD (A4/A5).					
1	PAFFF	19207	12268304	CABLE ASSEMBLY, SPEC UOC: NBC	1
2	PAOZA	96906	MS27144-1	. CONNECTOR, PLUG, ELEC UOC: NBC	4
3	PAOZZ	96906	MS27143-1	. CONNECTOR, PLUG, ELEC UOC: NBC	4
4	PAOZZ	96906	MS25036-133	. TERMINAL, LUG UOC: NBC	1
5	PAOZZ	19204	7723307	. NUT, BUSHING RETAINE UCO: NBC	1
6	PCOZZ	19204	7527630	. BUMPER, NONMETALLIC UOC: NBC	1
7	PAOZZ	19207	7527645	. NUT, COUPLING, ELECTR UOC: NBC	1
8	PAOZZ	19204	8724235	. CONNECTOR, PLUG, ELEC UOC: NBC	1
9	PAOZZ	19207	7723308	. NUT, BUSHING RETAINE UOC: NBC	1
10	PCOZZ	19207	8376776	. BUSHING, NONMETALLIC UOC: NBC	1
11	PAOZZ	19207	8701325	. NUT, SLEEVE UOC: NBC	1
12	PAOZZ	77820	10-42622-7P	. CONNECTOR, PLUG, ELEC UOC: NBC	1

END OF FIGURE

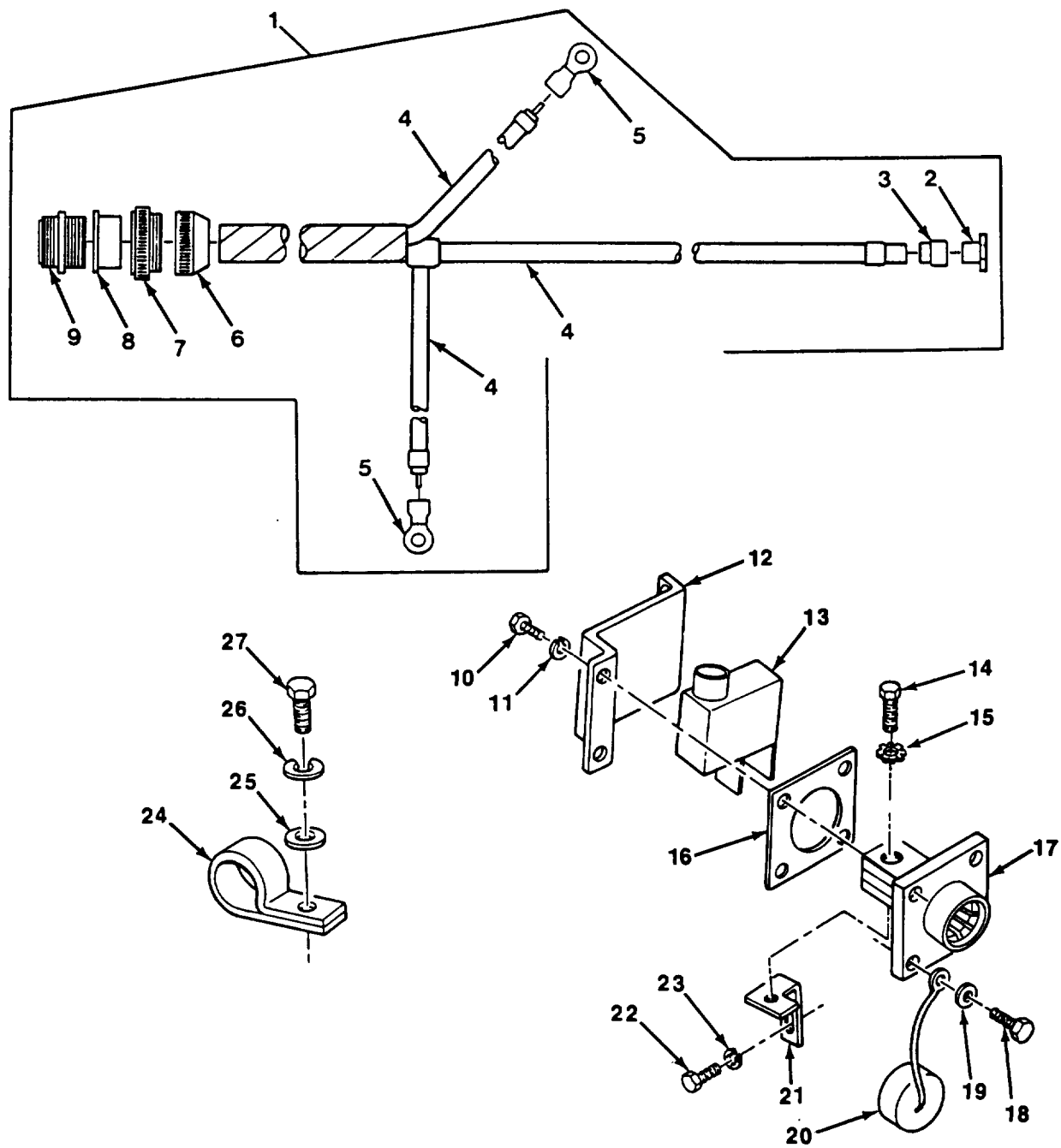

Figure 90. NATO Slave-to-External Power Harness and Receptacle (A4/A5)

SECTION II

TM9-2350-311-24P-1

(1) ITEM NO	(2) SMR CODE	(3) CAGEC	(4) PART NUMBER	(5) DESCRIPTION AND USABLE ON CODES (UOC)	(6) QTY
				GROUP 0613 HULL OR CHASSIS WIRING HARNESS. FIG. 90 NATO SLAVE-TO-EXTERNAL POWER HARNESS AND RECEPTACLE (A4/A5)	
1	PAOOO	19207	12353400	WIRING HARNESS UOC:NBC	1
2	PAOZZ	96906	MS35448-7	.TERMINAL,LUG UOC:NBC	1
3	MOOZZ	81349	M23053/5-110-0	.INSULATION SLEEVING MAKE FROM INSULATION SLEEVING, P/N M23053/5- 110-0 UOC:NBC	1
4	MOOZZ	19200	M13486-1-14-AR	.CABLE MAKE FROM WIRE, ELECTRICAL P/N M13486/1-14 UOC:NBC	3
5	PAOZZ	96906	MS25036-133	.TERMINAL,LUG UOC:NBC	2
6	PAOZZ	19207	8701249	.NUT,PLAIN,ROUND UOC:NBC	1
7	PAOZZ	19207	7388355	.NUT,BUSHING RETAINE UOC:NBC	1
8	PAOZZ	19207	7388356-1	.BUSHING,NONMETALLIC UOC:NBC	1
9	PAOZZ	19207	8724403	.CONNECTOR,PLUG,ELEC UOC:NBC	1
10	PAOZZ	80204	B1821BH025C100N	SCREW,CAP,HEXAGON H UOC:NBC	4
11	PAOZZ	55110	6220-21	WASHER,LOCK UOC:NBC	4
12	PAOZZ	19207	12353406	PROTECTOR,ELECTRICA UCO:NBC	1
13	PAOZZ	19207	12268533	BOOT,DUST AND MOIST UOC:NBC	1
14	PAOZZ	96906	MS35309-303	SCREW,CAP,HEXAGON H UOC:NBC	1
15	PAOZZ	96906	MS35335-89	WASHER,LOCK UOC:NBC	1
16	PAOZZ	19207	11674729	GASKET UOC:NBC	1
17	PAOZZ	19207	11682345	CONNECTOR,RECEPTACL UOC:NBC	1
18	PAOZZ	96906	MS51849-76	SCREW,MACHINE UOC:NBC	4
19	PAOZZ	96906	MS27183-42	WASHER,FLAT UOC:NBC	4
20	PAOZZ	19207	11675004	CAP,PROTECTIVE,DUST UOC:NBC	1
21	PAOZZ	19207	12353404	BUS,CONDUCTOR UOC:NBC	1
22	PAOZZ	96906	MS90727-57	SCREW,CAP,HEXAGON H	2

SECTION II

TM9-2350-311-24P-1

(1) ITEM NO	(2) SMR CODE	(3) CAGEC	(4) PART NUMBER	(5) DESCRIPTION AND USABLE ON CODES (UOC)	(6) QTY
23	PAOZZ	96906	MS35338-46	UOC:NBC WASHER, LOCK	2
24	MOOZZ	19207	10905840	UOC:NBC STRAP, TIEDOWN, ELECT MAKE FROM STRAP P/N 10905840	15
25	PAOZZ	96906	MS27183-10	UOC:NBC WASHER, FLAT	14
26	PAOZZ	96906	MS35338-63	UOC:NBC WASHER, LOCK	14
27	PAOZZ	80204	B1821BH025C063N	UOC:NBC SCREW, CAP, HEXAGON H	14
				UOC:NBC	
				END OF FIGURE	

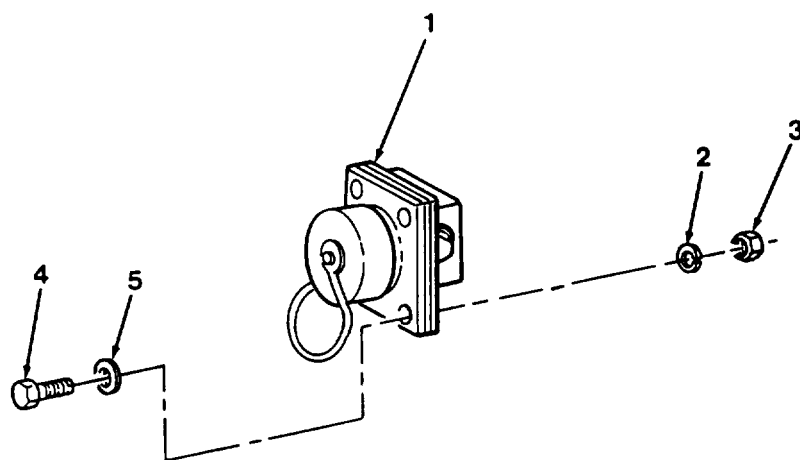

Figure 91. Slave Start Receptacle

SECTION II

TM9-2350-311-24P-1

(1) ITEM NO	(2) SMR CODE	(3) CAGEC	(4) PART NUMBER	(5) DESCRIPTION AND USABLE ON CODES (UOC)	(6) QTY
				GROUP 0613 HULL OR CHASSIS WIRING HARNESS. FIG. 91 SLAVE START RECEPTACLE.	
1	PAOZZ	19207	11674728	CONNECTOR, RECEPTACLE	1
2	PAOZZ	96906	MS35338-43	WASHER, LOCK	4
3	PAOZZ	96906	MS35650-302	NUT, PLAIN, HEXAGON	4
4	PAOZZ	96906	MS51849-68	SCREW, MACHINE	4
5	PAOZZ	96906	MS27183-42	WASHER, FLAT	4

END OF FIGURE

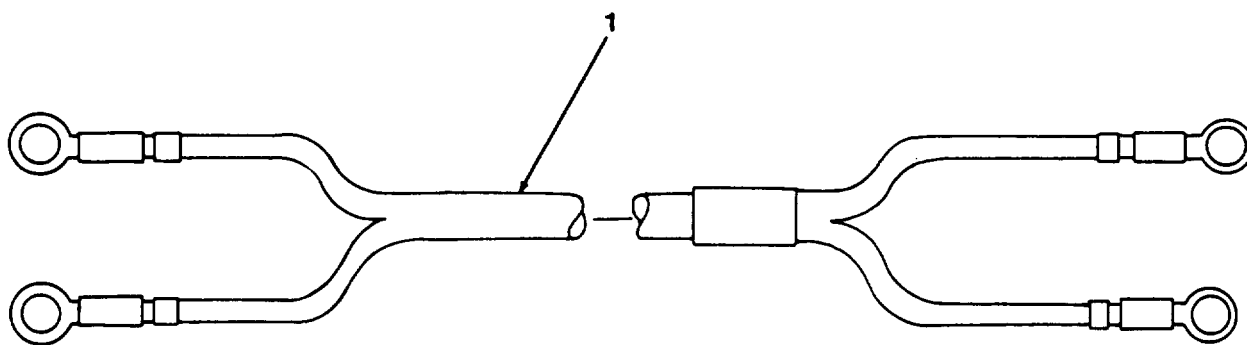

Figure 92. Slip Ring Telephone Feed Wiring Harness

SECTION II

TM9-2350-311-24P-1

(1) ITEM NO	(2) SMR CODE	(3) CAGEC	(4) PART NUMBER	(5) DESCRIPTION AND USABLE ON CODES (UOC)	(6) QTY
				GROUP 0613 HULL OR CHASSIS WIRING HARNESS. FIG. 92 SLIP RING TELEPHONE FEED WIRING HARNESS.	
1	PAOZZ	19207	10897989	WIRING HARNESS	1
				END OF FIGURE	

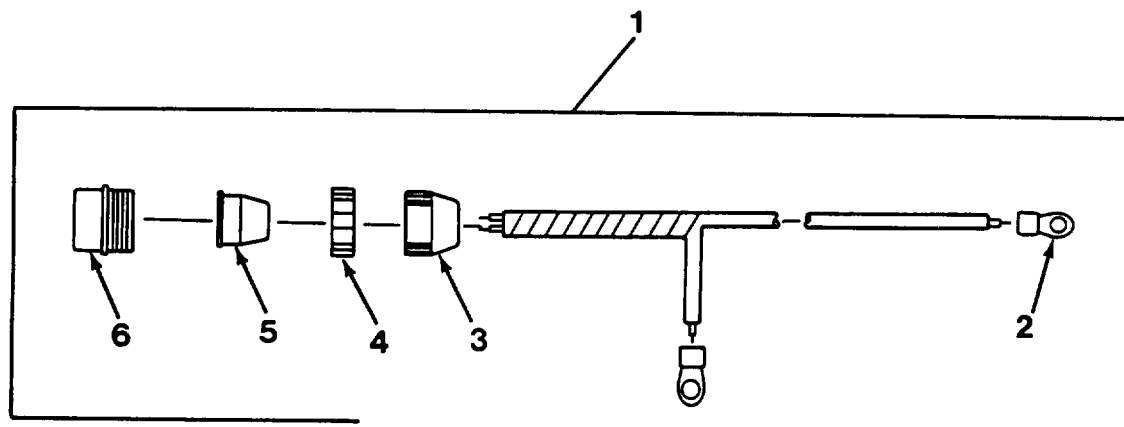

Figure 93. Engine Disconnect Bracket-to-Batteries Lead Assembly (A4/A5)

(1) ITEM NO	(2) SMR CODE	(3) CAGEC	(4) PART NUMBER	(5) DESCRIPTION AND USABLE ON CODES (UOC)	(6) QTY
GROUP 0613 HULL OR CHASSIS WIRING HARNESS. FIG. 93 ENGINE DISCONNECT BRACKET- TO-BATTERIES LEAD ASSEMBLY (A4/A5).					
1	PAOOO	19207	12353401	WIRING HARNESS UOC:NBC	1
2	PAOZZ	96906	MS25036-133	. TERMINAL, LUG UOC:NBC	2
3	PAOZZ	19207	7388355	. NUT, BUSHING RETAINE UOC:NBC	1
4	PAOZZ	19207	8701249	. NUT, PLAIN, ROUND UOC:NBC	1
5	PCOZZ	19207	7388356-1	. BUSHING, NONMETALLIC UOC:NBC	1
6	PAOZZ	19207	8724404	. CONNECTOR, PLUG, ELEC UOC:NBC	1
END OF FIGURE					

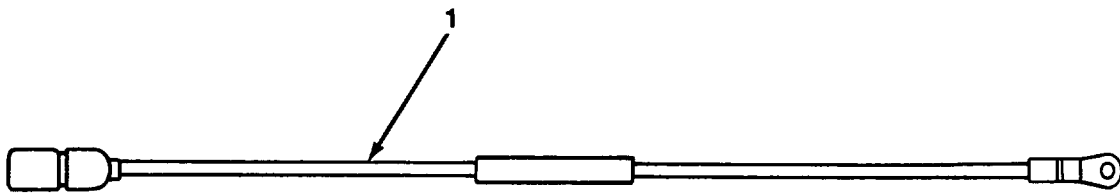

Figure 94. Combat Override Switch Ground Lead (A4/A5)

SECTION II

TM9-2350-311-24P-1

(1) ITEM NO	(2) SMR CODE	(3) CAGEC	(4) PART NUMBER	(5) DESCRIPTION AND USABLE ON CODES (UOC)	(6) QTY
				GROUP 0613 HULL OR CHASSIS WIRING HARNESS. FIG. 94 COMBAT OVERRIDE SWITCH GROUND LEAD (A4/A5).	
1	PAOZZ	19207	12353074	LEAD,ELECTRICAL UOC:NBC	1
				END OF FIGURE	

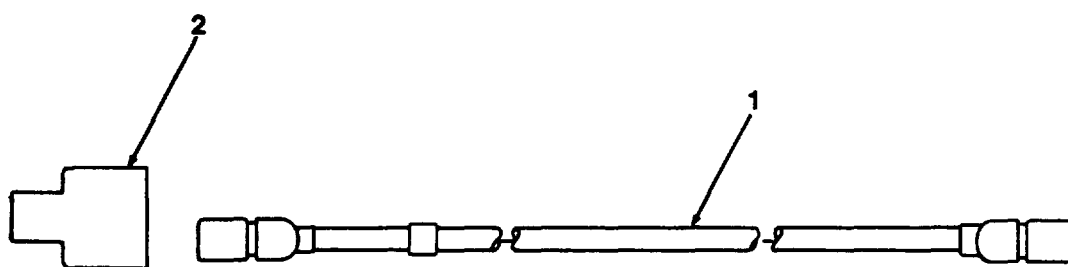

Figure 95. Fuel Pump Circuit Breaker-to-"Y" Connector Lead Assembly

SECTION II

TM9-2350-311-24P-1

(1) ITEM NO	(2) SMR CODE	(3) CAGEC	(4) PART NUMBER	(5) DESCRIPTION AND USABLE ON CODES (UOC)	(6) QTY
				GROUP 0613 HULL OR CHASSIS WIRING HARNESS. FIG. 95 FUEL PUMP CIRCUIT BREAKER-TO - "Y" CONNECTOR LEAD ASSEMBLY.	
1	PAOZZ	19207	11682358-1	LEAD,ELECTRICAL	1
2	PAOZA	96906	MS27147-1	ADAPTER,CONNECTOR	1

END OF FIGURE

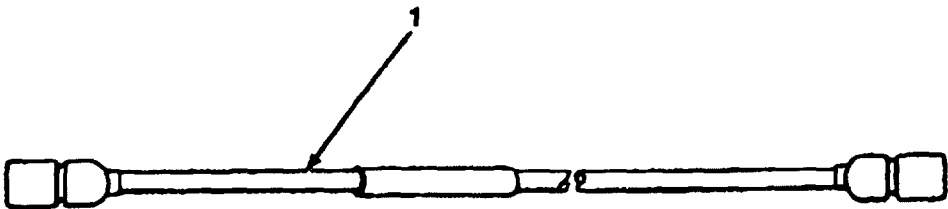

Figure 96. Fuel Pump Circuit Breaker-to-fuel Pump Switch Lead Assembly

SECTION II

TM9-2350-311-24P-1

(1) ITEM NO	(2) SMR CODE	(3) CAGEC	(4) PART NUMBER	(5) DESCRIPTION AND USABLE ON CODES (UOC)	(6) QTY
				GROUP 0613 HULL OR CHASSIS WIRING HARNESS. FIG. 96 FUEL PUMP CIRCUIT BREAKER-TO -FUEL PUMP SWITCH LEAD ASSEMBLY.	
1	PAOZA	19207	11682358-2	LEAD ASSY,ELECTRICA	1
				END OF FIGURE	

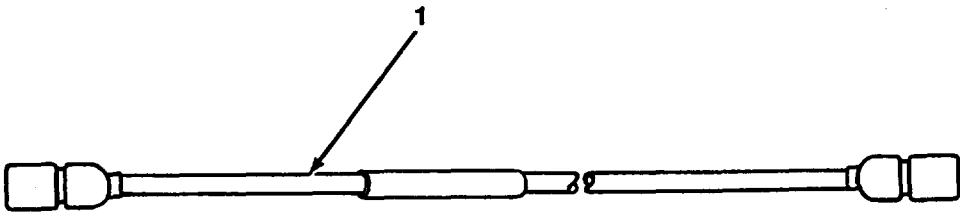

Figure 97. Circuit Breaker-to-"Y" Connector Lead

SECTION II

TM9-2350-311-24P-1

(1) ITEM NO	(2) SMR CODE	(3) CAGEC	(4) PART NUMBER	(5) DESCRIPTION AND USABLE ON CODES (UOC)	(6) QTY
				GROUP 0613 HULL OR CHASSIS WIRING HARNESS. FIG. 97 CIRCUIT BREAKER-TO-"Y" CONNECTOR LEAD.	
1	PAOZZ	19207	12353647	LEAD,ELECTRICAL	1
				END OF FIGURE	

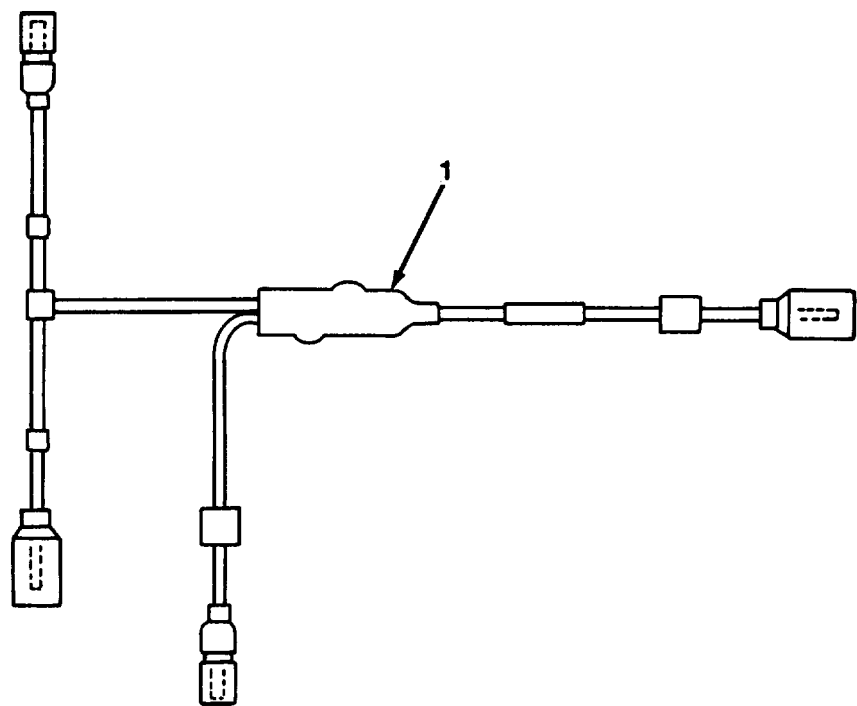

Figure 98. Diode Harness Assembly (A4/A5)

SECTION II

TM9-2350-311-24P-1

(1) ITEM NO	(2) SMR CODE	(3) CAGEC	(4) PART NUMBER	(5) DESCRIPTION AND USABLE ON CODES (UOC)	(6) QTY
				GROUP 0613 HULL OR CHASSIS WIRING HARNESS. FIG. 98 DIODE HARNESS ASSEMBLY (A4/A5).	
1	PAOZZ	19207	12268417	WIRING HARNESS,BRAN UOC:NBC	1
				END OF FIGURE	

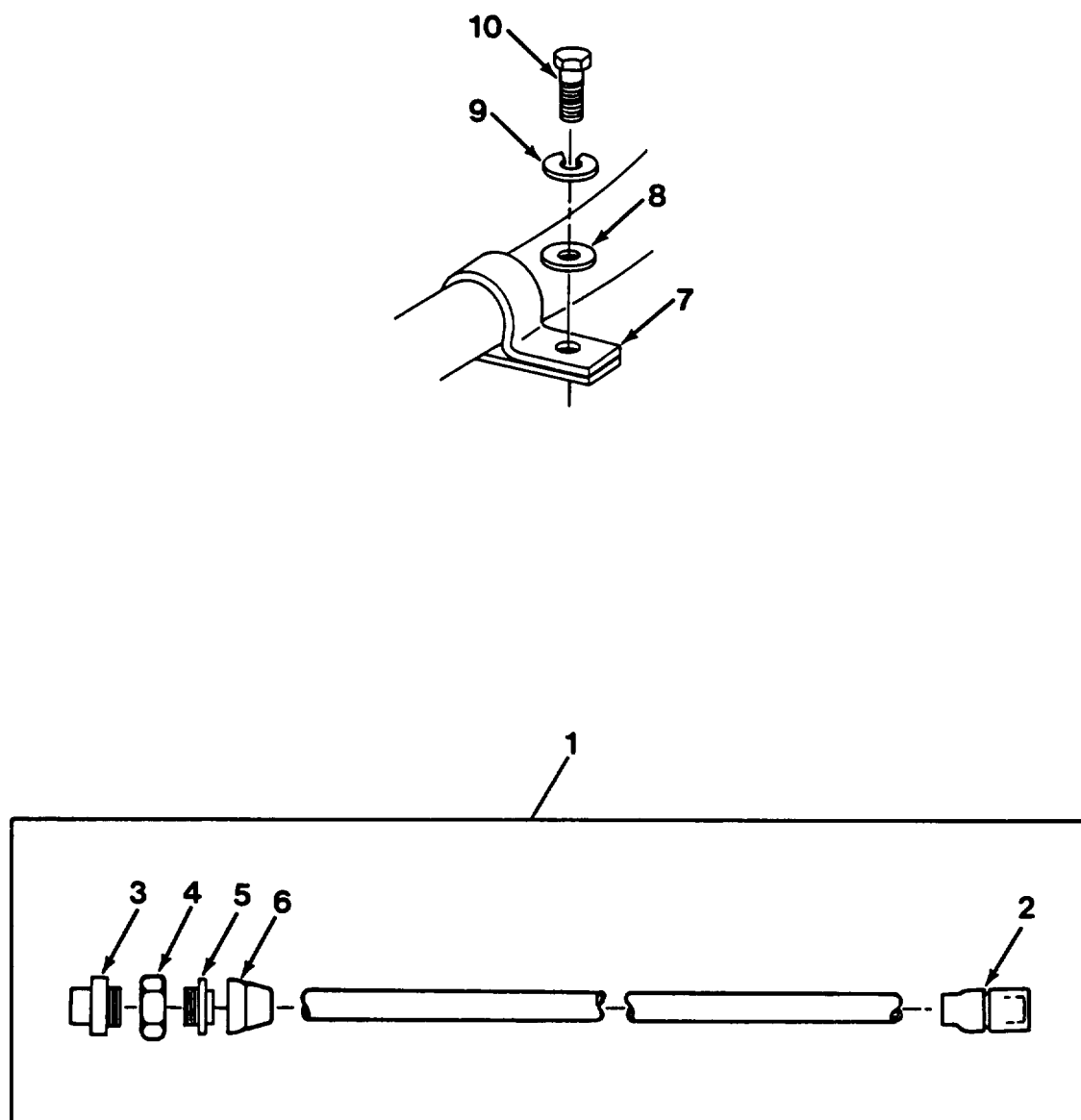

Figure 99. Bulkhead-to-Override Switch Lead Assembly (A4/A5)

SECTION II

TM9-2350-311-24P-1

(1) ITEM NO	(2) SMR CODE	(3) CAGEC	(4) PART NUMBER	(5) DESCRIPTION AND USABLE ON CODES (UOC)	(6) QTY
GROUP 0613 HULL OR CHASSIS WIRING HARNESS. FIG. 99 BULKHEAD-TO-OVERRIDE SWITCH LEAD ASSEMBLY (A4/A5).					
1	PAOOO	19207	12268419	LEAD,ELECTRICAL UOC:NBC	1
2	PAOZA	96906	MS27144-1	.CONNECTOR,PLUG,ELEC UOC:NBC	1
3	PAOZA	19207	8724198	.CONNECTOR,PLUG,ELEC UOC:NBC	1
4	PAOZZ	77820	10-40457-12S	.NUT,COUPLING,ELECTR UOC:NBC	1
5	PCOZZ	19207	7722343	.BUSHING,NONMETALLIC UOC:NBC	1
6	PAOZZ	19207	7723306	.NUT,BUSHING RETAINE UOC:NBC	1
7	MOOZZ	19207	10905840	STRAP,TIEDOWN,ELECT MAKE FROM STRAP P/N 10905840 UOC:NBC	1
8	PAOZZ	96906	MS27183-10	WASHER,FLAT UOC:NBC	1
9	PAOZZ	96906	MS35338-63	WASHER,LOCK UOC:NBC	1
10	PAOZZ	80204	B1821BH025C075N	SCREW,CAP,HEXAGON H UOC:NBC	1
END OF FIGURE					

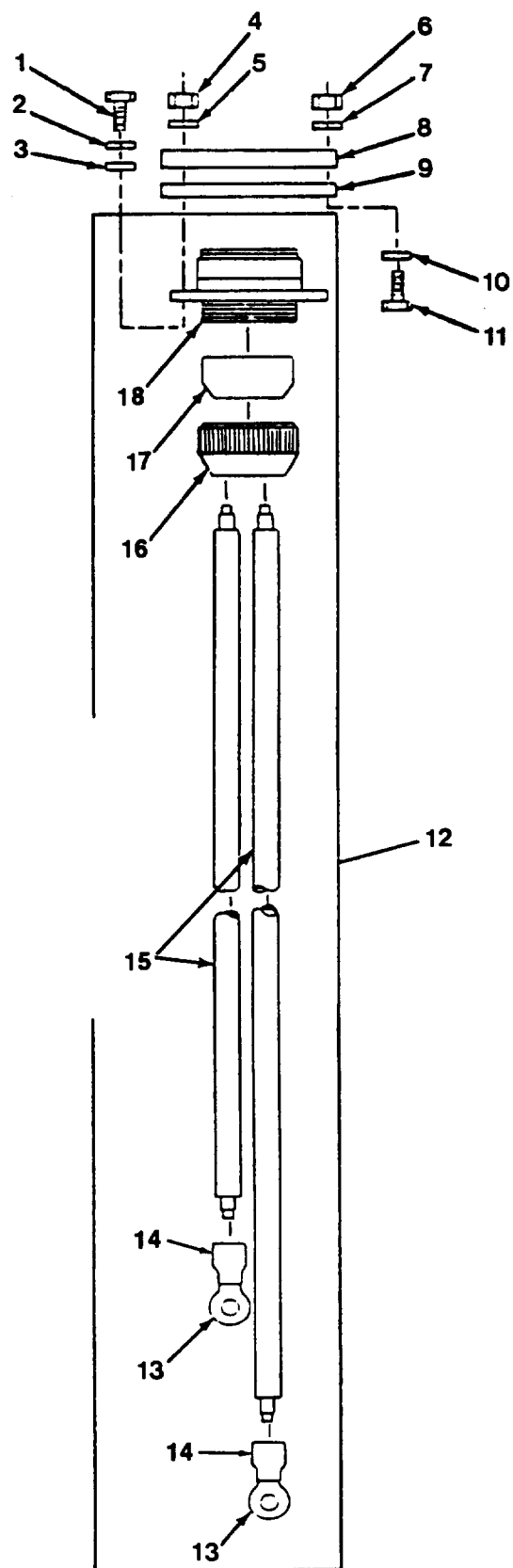

Figure 100. Driver's Bulkhead-to-Batteries and Shunt Lead Assembly (A4/A5)

SECTION II

TM9-2350-311-24P-1

(1) ITEM NO	(2) SMR CODE	(3) CAGEC	(4) PART NUMBER	(5) DESCRIPTION AND USABLE ON CODES (UOC)	(6) QTY
GROUP 0613 HULL OR CHASSIS WIRING HARNESS. FIG. 100 DRIVER'S BULKHEAD-TO-BATTERIES AND SHUNT LEAD ASSEMBLY (A4/A5).					
1	PAOZZ	96906	MS35206-246	SCREW,MACHINE UOC:NBC	4
2	PAOZZ	96906	MS35333-72	WASHER,LOCK UOC:NBC	1
3	PAOZZ	96906	MS27183-7	WASHER,FLAT UOC:NBC	4
4	PAOZZ	96906	MS35649-282	NUT,PLAIN,HEXAGON UOC:NBC	4
5	PAOZZ	96906	MS35338-61	WASHER,LOCK UOC:NBC	4
6	PAOZZ	96906	MS35649-2252	NUT,PLAIN,HEXAGON UOC:NBC	4
7	PAOZZ	55110	6220-21	WASHER,LOCK UOC:NBC	4
8	PCOZZ	19207	12268164	GASKET	1
9	PAOZZ	19207	12353408	COVER,ACCESS UOC:NBC	1
10	PAOZZ	19200	10910174-1	WASHER,FLAT UOC:NBC	4
11	PAOZZ	80204	B1821BH025C088N	SCREW,CAP,HEXAGON H UOC:NBC	4
12	PAOOO	19207	12353402	WIRING HARNESS UOC:NBC	1
13	PAOZZ	96906	MS20659-118	.TERMINAL,LUG UOC:NBC	2
14	MOOZZ	81349	M23053/5-110-0	.INSULATION SLEEVING MAKE FROM INSULATION SLEEVING,P/N M23053/5-110-0, 2 IN UOC:NBC	2
15	MOOZZ	81349	M13486-1-14-AR	.CABLE MAKE FROM WIRE, ELECTRICAL P/N M13486/1-14 UOC:NBC	2
16	PAOZZ	19207	7388355	.NUT,BUSHING RETAINE UOC:NBC	1
17	PCOZZ	19207	7388356-1	.BUSHING,NONMETALLIC UOC:NBC	1
18	PAOZZ	19207	7971717	.CONNECTOR,RECEPTACL UOC:NBC	1

END OF FIGURE

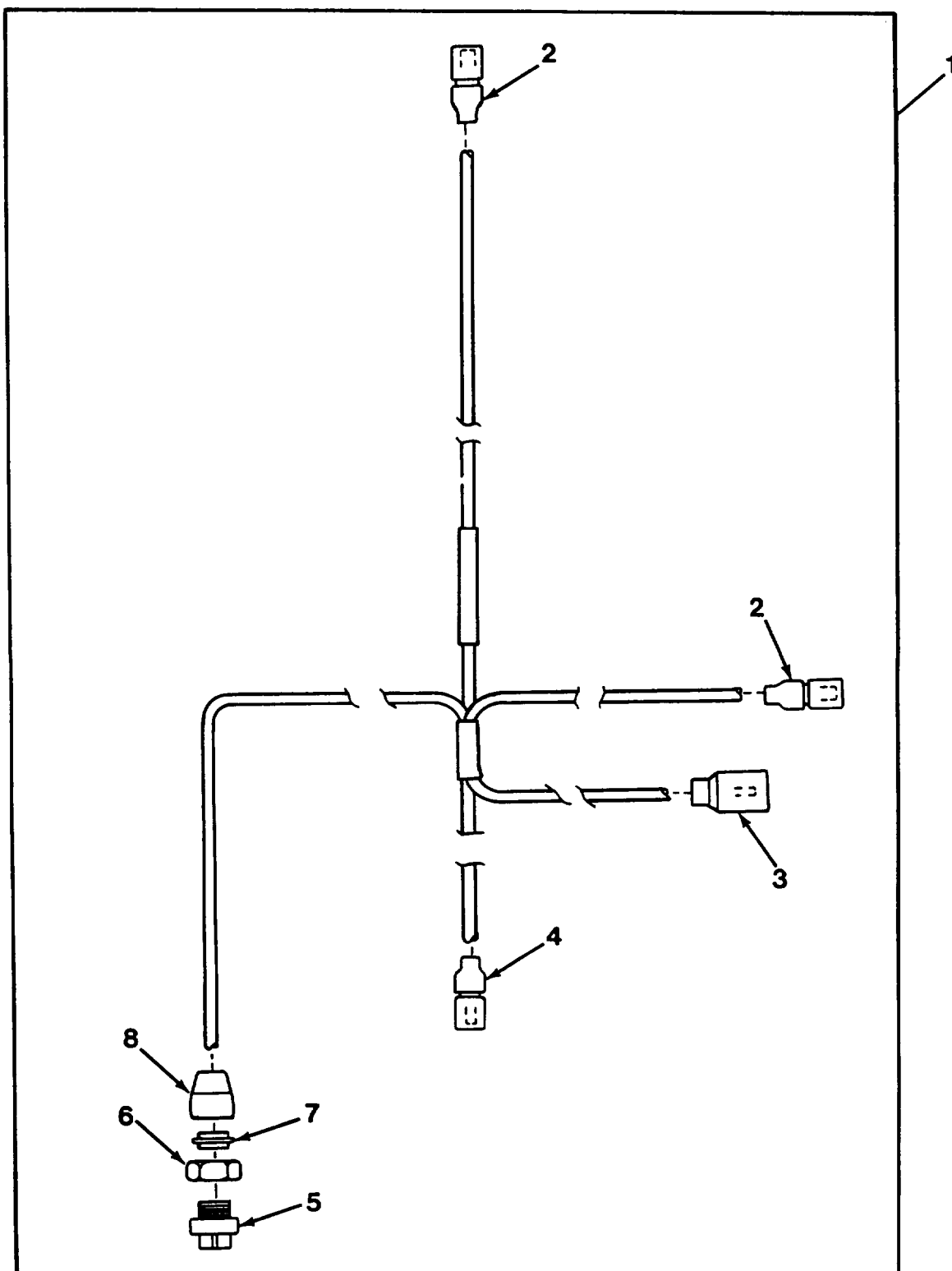

Figure 101. Ventilated Face Piece System Power Harness (A4/A5)

(1) ITEM NO	(2) SMR CODE	(3) CAGEC	(4) PART NUMBER	(5) DESCRIPTION AND USABLE ON CODES (UOC)	(6) QTY
				GROUP 0613 HULL OR CHASSIS WIRING HARNESS. FIG. 101 VENTILATED FACE PIECE SYSTEM POWER HARNESS (A4/A5).	
1	PAOOO	19207	12352794	WIRING HARNESS,BRAN UOC:NBC	1
2	PAOZA	96906	MS27144-1	.CONNECTOR,PLUG,ELEC UOC:NBC	2
3	PAOZZ	96906	MS27142-2	.CONNECTOR,PLUG,ELEC UOC:NBC	1
4	PAOZZ	96906	MS27143-1	.CONNECTOR,PLUG,ELEC UOC:NBC	1
5	PAOZZ	19207	8724199	.CONNECTOR,PLUG,ELEC UOC:NBC	1
6	PAOZZ	77820	10-40457-12S	.NUT,COUPLING,ELECTR UOC:NBC	1
7	PAOZZ	19207	7722343	.BUSHING,NONMETALLIC UOC:NBC	1
8	PAOZZ	19207	7723306	.NUT,BUSHING RETAINE UOC:NBC	1
				END OF FIGURE	

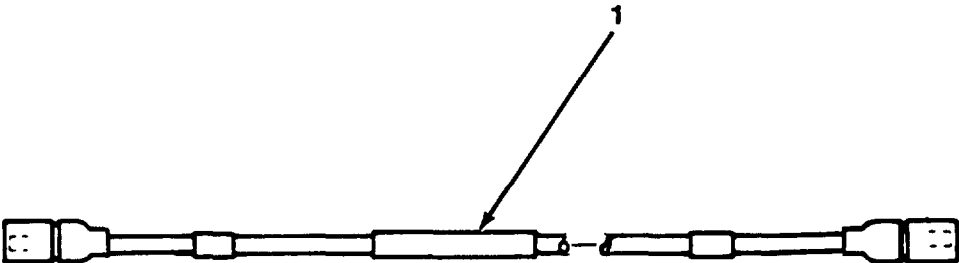

Figure 102. NBC Switch-to-Circuit Breaker Lead Assembly (A4/A5)

SECTION II

TM9-2350-311-24P-1

(1) ITEM NO	(2) SMR CODE	(3) CAGEC	(4) PART NUMBER	(5) DESCRIPTION AND USABLE ON CODES (UOC)	(6) QTY
				GROUP 0613 HULL OR CHASSIS WIRING HARNESS. FIG. 102 NBC SWITCH-TO-CIRCUIT BREAKER LEAD ASSEMBLY (A4/A5).	
1	PAOZZ	19207	12352790	LEAD,ELECTRICAL UOC:NBC	1
				END OF FIGURE	

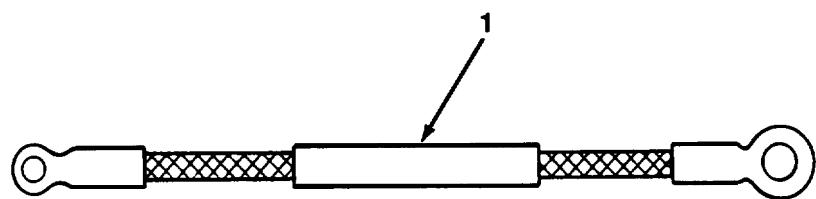

Figure 103. Air Cleaner Blower Motor Relay Ground Lead (A4/A5)

SECTION II

TM9-2350-311-24P-1

(1) ITEM NO	(2) SMR CODE	(3) CAGEC	(4) PART NUMBER	(5) DESCRIPTION AND USABLE ON CODES (UOC)	(6) QTY
				GROUP 0613 HULL OR CHASSIS WIRING HARNESS. FIG. 103 AIR CLEANER BLOWER MOTOR RELAY GROUND LEAD (A4/A5).	
1	PAOZZ	19200	9363635-2	LEAD,ELECTRICAL UOC:NBC	1
				END OF FIGURE	

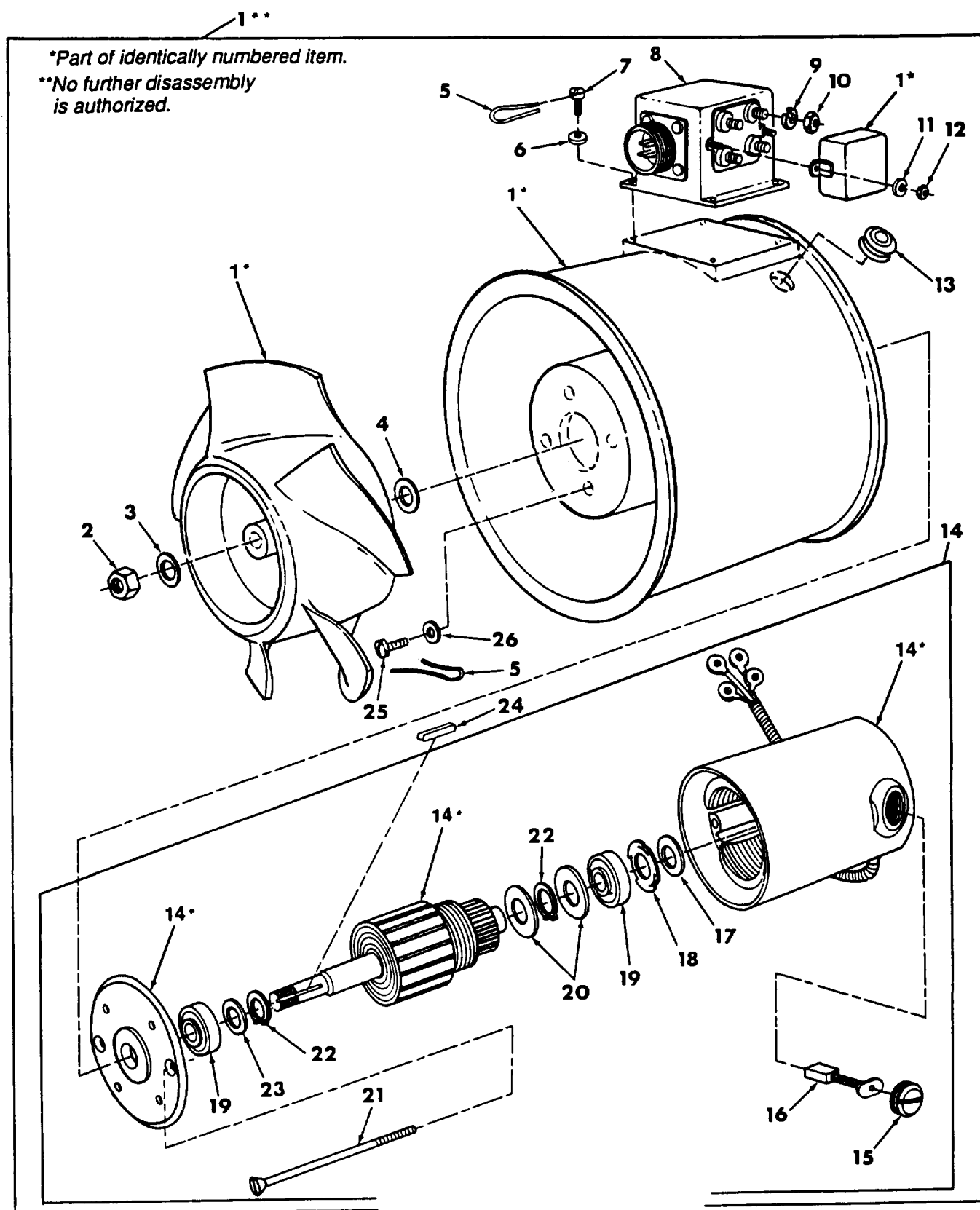

Figure 104. Personnel Ventilating Air Duct Fan

(1) ITEM NO	(2) SMR CODE	(3) CAGEC	(4) PART NUMBER	(5) DESCRIPTION AND USABLE ON CODES (UOC)	(6) QTY
GROUP 0616 VENTILATING EQUIPMENT.					
FIG. 104 PERSONNEL VENTILATING AIR DUCT FAN.					
1	PAOFF	19207	10924791	FAN,PERSONNEL HEATE	1
2	PAFZZ	96906	MS21083N8	.NUT,SELF-LOCKING,HE	1
3	PAFZZ	88044	AN960-816L	.WASHER,FLAT	1
4	XDFZZ	75477	901564-10	.WASHER,FLAT	1
5	MFFZZ	00624	900010-32C	.WIRE,NONELECTRICAL MAKE FROM WIRE P/N 900010-32C	8
6	PAFZZ	88044	AN960-8L	.WASHER,FLAT	4
7	PAFZZ	96906	MS35265-45	.SCREW,MACHINE	4
8	PAFZZ	19207	12268220	.FILTER,RADIO FREQUE	1
9	PAFZZ	96906	MS35338-43	.WASHER,LOCK	4
10	PAFZZ	96906	MS35650-302	.NUT,PLAIN,HEXAGON	4
11	PAFZZ	96906	MS35338-42	.WASHER,LOCK	2
12	PAFZZ	96906	MS35650-43	.NUT,PLAIN,HEXAGON	2
13	PCFZZ	96906	MS35489-42S	.GROMMET,NONMETALLIC	1
14	PAFFH	75477	500904-4560	.MOTOR,DIRECT CURREN	1
15	XBFZZ	19207	11602322	..CAP BRUSH	2
16	PAFZZ	19207	11602207	..BRUSH,ELECTRICAL CO	2
17	PAFZZ	19207	11621150	..WASHER,FLAT	V
18	PAFZZ	19207	7759648-1	..WASHER,SPRING TENSI	1
19	PAFZZ	83843	P8C7707-13	..BEARING,BALL,ANNULA	2
20	PAFZZ	19207	11621151	..INSULATOR,WASHER	2
21	PAFZZ	19207	11621148	..SCREW,EXTERNALLY RE	2
22	PAFZZ	96906	MS16624-1059	..RING,RETAINING	2
23	PAFZZ	19207	11621149	..SPACER,RING	1
24	PAFZZ	96906	MS20068-75	.KEY,MACHINE	1
25	PAFZZ	81240	910020	.SCREW,MACHINE	4
26	PAFZZ	88044	AN960-10L	.WASHER,FLAT	4

END OF FIGURE

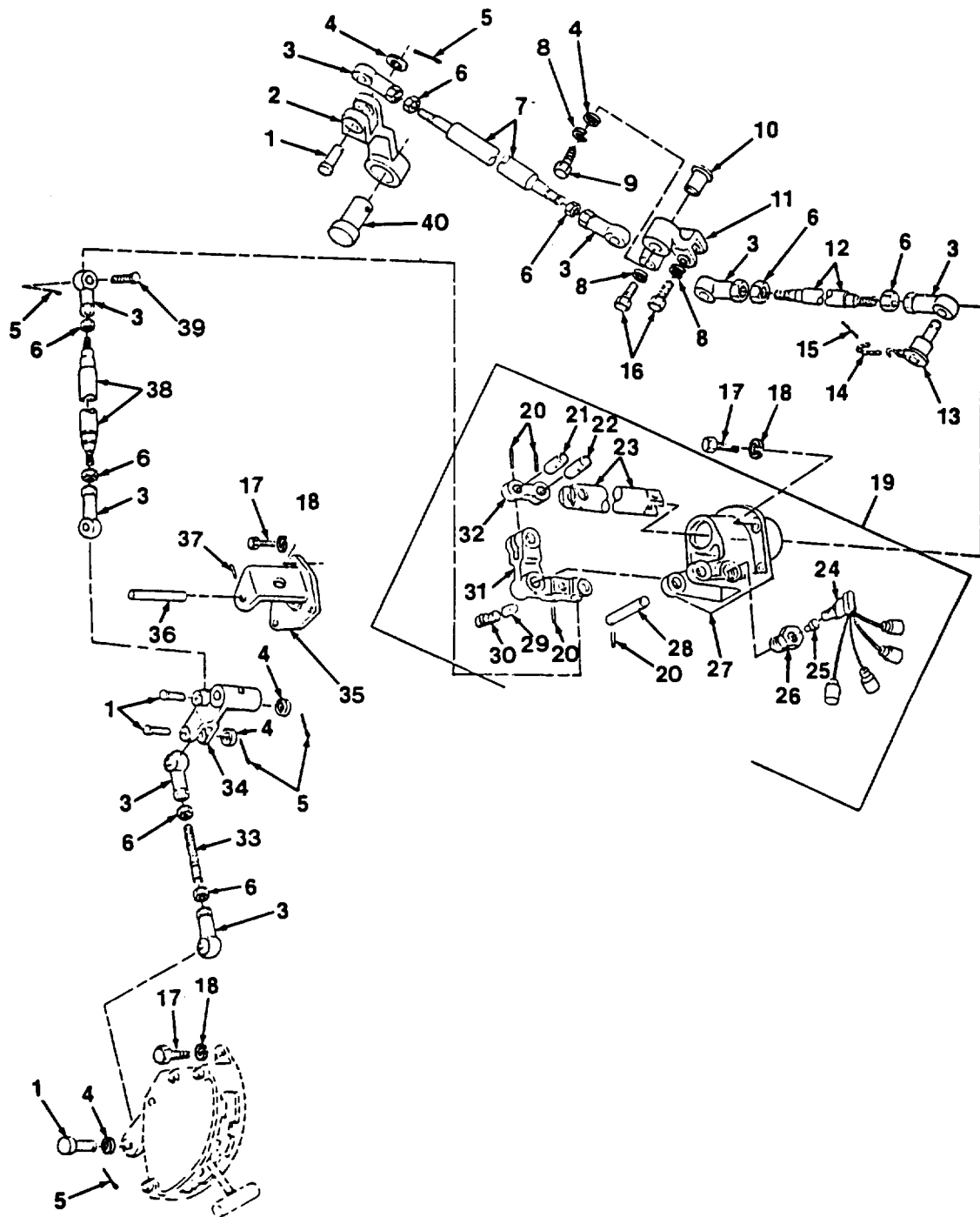

Figure 105. Transmission Shift Control Linkage and Neutral Safety Switch

(1) ITEM NO	(2) SMR CODE	(3) CAGEC	(4) PART NUMBER	(5) DESCRIPTION AND USABLE ON CODES (UOC)	(6) QTY
GROUP 07 TRANSMISSION GROUP 0705 GEAR SHIFT, VACUUM BOOSTER AND CONTROLS. FIG. 105 TRANSMISSION SHIFT CONTROL LINKAGE AND NEUTRAL SAFETY SWITCH.					
1	PAOZZ	96906	MS20392-5C43	PIN, STRAIGHT, HEADED	4
2	PAOZZ	19207	11643781	LEVER, REMOTE CONTROL	1
3	PAOZZ	19207	8741800-1	BEARING, PLAIN, ROD END	2
4	PAOZZ	19200	10910174-3	WASHER, FLAT	2
5	PAOZZ	96906	MS24665-210	PIN, COTTER	5
6	PAOZZ	96906	MS51968-9	NUT, PLAIN, HEXAGON	8
7	PBOZZ	19207	10895376-3	STUD, PLAIN	1
8	PAOZZ	96906	MS35338-65	WASHER, LOCK	3
9	PAOZZ	80204	B1821BH038C200N	SCREW, CAP, HEXAGON HEAD	1
10	PAOZZ	19207	10920662	SPACER, SLEEVE	1
11	PAOZZ	19207	10920667	BELL CRANK	1
12	PAOZZ	19207	10895376-1	STUD, PLAIN	1
13	PAOZZ	96906	MS17984C609	PIN, QUICK RELEASE	1
14	MOOZZ	10001	42C16550	CHAIN, WELDLESS MAKE FROM CHAIN, WELDLESS, P/N 42C16550	1
15	PAOZZ	96906	MS20995F20	WIRE, NONELECTRICAL	1
16	PAOZZ	80204	B1821BH038F125N	SCREW, CAP, HEXAGON HEAD	2
17	PAOZZ	96906	MS90727-6	BOLT, MACHINE	10
18	PAOZZ	96906	MS35338-63	WASHER, LOCK	10
19	PAOOO	19207	12268310	BASE ASSEMBLY, SHIFT	1
20	PAOZZ	96906	MS16562-44	.PIN, SPRING	4
21	PAOZZ	19207	10895438	.SHAFT, STRAIGHT	1
22	PAOZZ	19207	10895437	.SHAFT, STRAIGHT	1
23	PBOZZ	19207	10925502	.SHAFT, STRAIGHT	1
24	PAOZZ	19207	12353260	.SWITCH, PUSH	1
25	PAOZZ	19207	10895441	.PLUNGER, SWITCH, SHIF	1
26	PAOZZ	19207	10895440-1	.ADAPTER, BUSHING	1
27	XAOZZ	19207	10922845	.BASE, ASSEMBLY	1
28	PAOZZ	19207	10918459	.PIN, HOLLOW	1
29	PAOZZ	19207	10895442	.PIN, STRAIGHT, HEADED	1
30	PAOZZ	96906	MS24585C252	.SPRING, HELICAL, COMP	1
31	XAOZZ	19207	10918945	.BELL CRANK	1
32	PAOZZ	19207	10895436	.CONNECTING LINK, RIG	1
33	PAOZZ	19207	10920725	STUD, PLAIN	1
34	PAOZZ	19207	10920669	BELL CRANK	1
35	PBOZZ	19207	10920668	SUPPORT, BELL CRANK	1
36	PAOZZ	19207	10920663	SHAFT, STRAIGHT	1
37	PAOZZ	96906	MS9047-110	PIN, SPRING	1
38	PAOZZ	19207	10895376-2	STUD, PLAIN	1
39	PAOZZ	96906	MS20392-5C37	PIN, STRAIGHT, HEADED	1
40	PAOZZ	19207	7748677	BOLT, SELF-LOCKING	1

END OF FIGURE

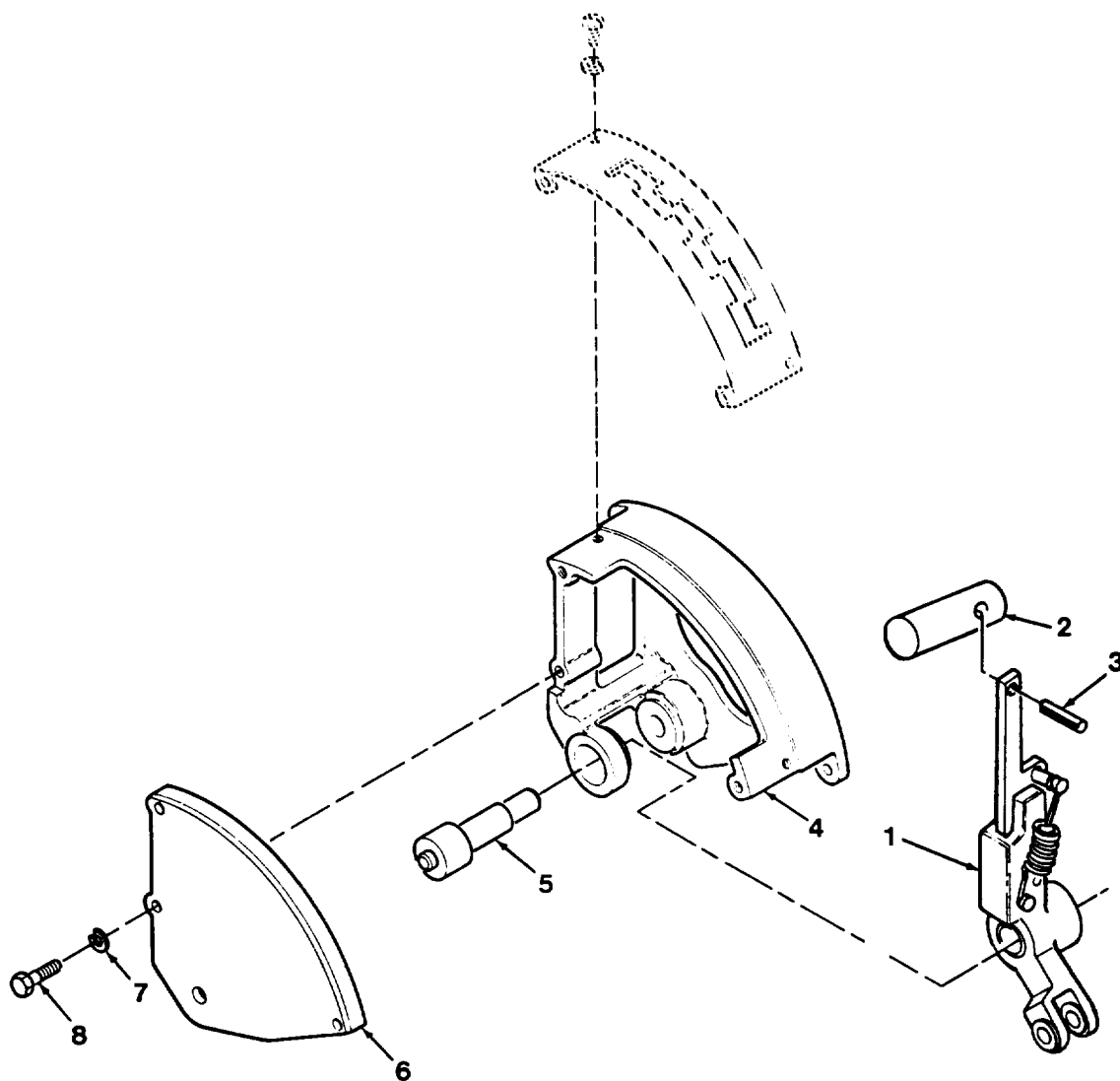

Figure 106. Transmission Shift Control Quadrant Assembly

(1) ITEM NO	(2) SMR CODE	(3) CAGEC	(4) PART NUMBER	(5) DESCRIPTION AND USABLE ON CODES (UOC)	(6) QTY
				GROUP 0705 GEAR SHIFT, VACUUM BOOSTER AND CONTROLS. FIG. 106 TRANSMISSION SHIFT CONTROL QUADRANT ASSEMBLY.	
1	PBOZZ	19207	10920700-1	LEVER ASSEMBLY, MANU	1
2	PAOZZ	19207	12368964	HANDLE, MANUAL CONTR	1
3	PAOZZ	96906	MS16562-50	PIN, SPRING	1
4	PAOZZ	19207	10920678	BRACKET	1
5	PAOZZ	19207	10895419	SHAFT, SHOULDERED	1
6	PAOZZ	19207	10920677	COVER	1
7	PAOZZ	96906	MS35338-63	WASHER, LOCK	1
8	PAOZZ	80204	B1821BH025C100N	SCREW, CAP, HEXAGON H	3

END OF FIGURE

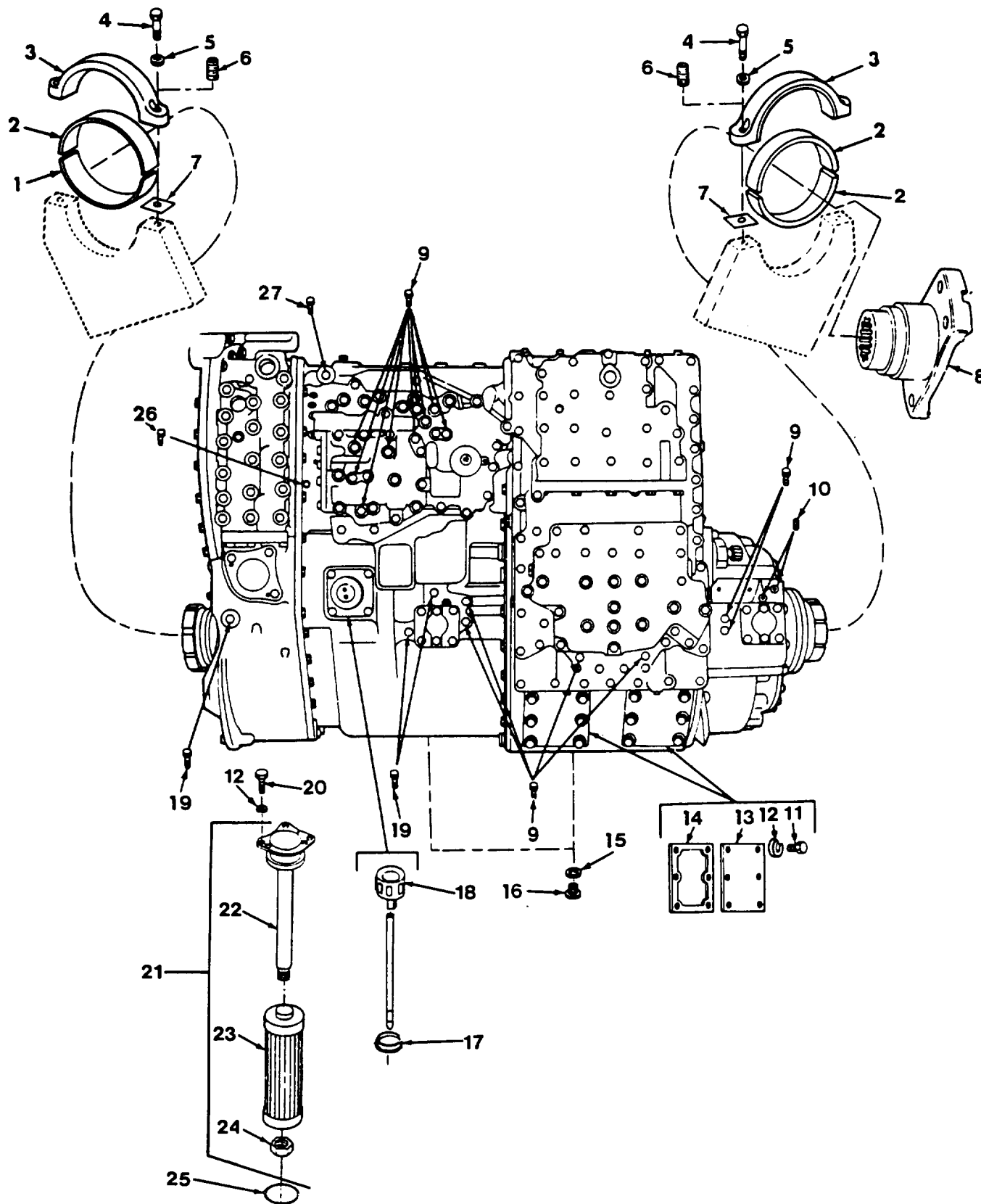

Figure 107. Transmission Supports, Pressure Check Plugs, Oil Screen, Gage Rod and Inspection Plates

(1) ITEM NO	(2) SMR CODE	(3) CAGEC	(4) PART NUMBER	(5) DESCRIPTION AND USABLE ON CODES (UOC)	(6) QTY
GROUP 0710 TRANSMISSION ASSEMBLY AND ASSOCIATED PARTS. FIG. 107 TRANSMISSION SUPPORTS. PRESSURE CHECK PLUGS, OIL SCREEN, GAGE ROD AND INSPECTION PLATES.					
1	PAOZZ	19207	10942103	INSERT,TRUNNION MOU	2
2	PAOZZ	19207	10910067	INSERT,TRANSMISSION PART OF KIT P/N 57K0984	2
3	KFFZZ	19207	12268360	COVER,TRANSMISSION PART OF KIT P/N 57K0984	2
4	PAOZZ	96906	MS21098-76	BOLT,SELF-LOCKING PART OF KIT P/N 57K0984	4
5	PAOZZ	72582	5131755	WASHER,FLAT PART OF KIT P/N 57K0984.	4
6	PAFZZ	96906	MS51964-107	SETSCREW PART OF KIT P/N 57K0984	2
7	PAOZZ	19207	10922216	SHIM PART OF KIT P/N 57K0984	V
8	PAOZZ	19207	8355788	FLANGE,COMPANION,UN	2
9	PAOZZ	72582	127950	PLUG,PIPE	14
10	PBOZZ	81348	WW-P-471ACABCB	PLUG,PIPE	2
11	PAOZZ	80204	B1821BH038C113N	SCREW,CAP,HEXAGON H	12
12	PAOZZ	96906	MS35338-8	WASHER,LOCK	15
13	PAOZZ	19207	7710683	COVER,ACCESS	2
14	PAOZZ	19207	7710684	GASKET	2
15	PAOZZ	96906	MS35769-21	GASKET	2
16	PAOZZ	19207	7376357	PLUG,MACHINE THREAD	2
17	PAOZZ	19207	7708123	SEAL,NONMETALLIC AN	1
18	PAOZZ	192073	8355872	GAGE ROD-CAP,LIQUID	1
19	PAOZZ	21450	444618	PLUG,PIPE	3
20	PAOZZ	96906	MS90726-61	SCREW,CAP,HEXAGON H	3
21	PAOOO	19207	8356162	FILTER,FLUID	1
22	XBOZZ	19207	8356162-1	.HEAD	1
23	KFOZZ	19207	8356203	.ELEMENT PART OF KIT P/N 5703114	1
24	KFOZZ	96906	MS20365-524A	.NUT,SELF-LOCKING PART OF KIT P/N 5703114	1
25	PAOZZ	19207	7374386	PACKING,PREFORMED	1
26	PAOZZ	72582	444606	PLUG,PIPE	1
27	XBOZZ	30379	444660	PLUG,PIPE	4

END OF FIGURE

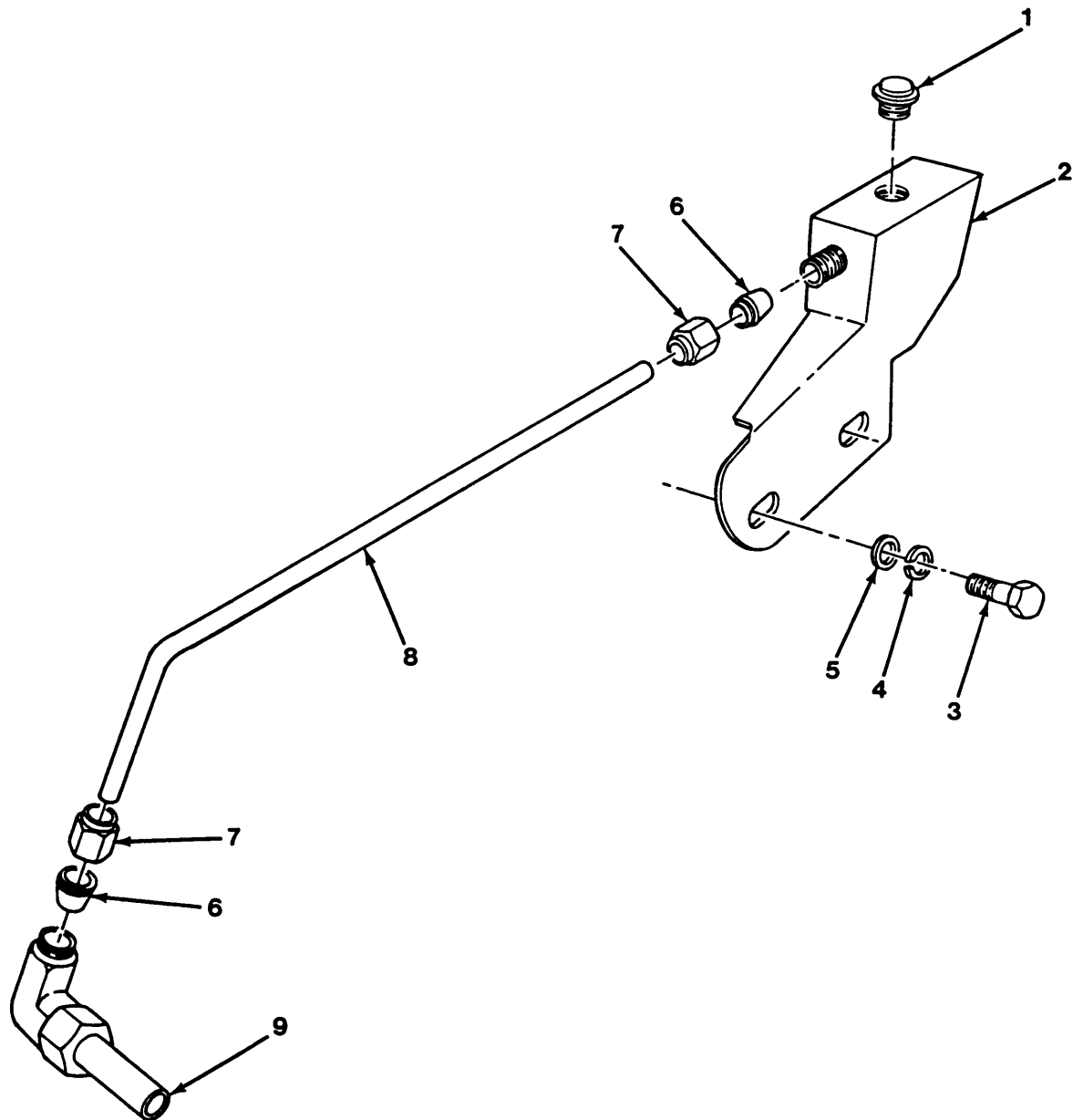
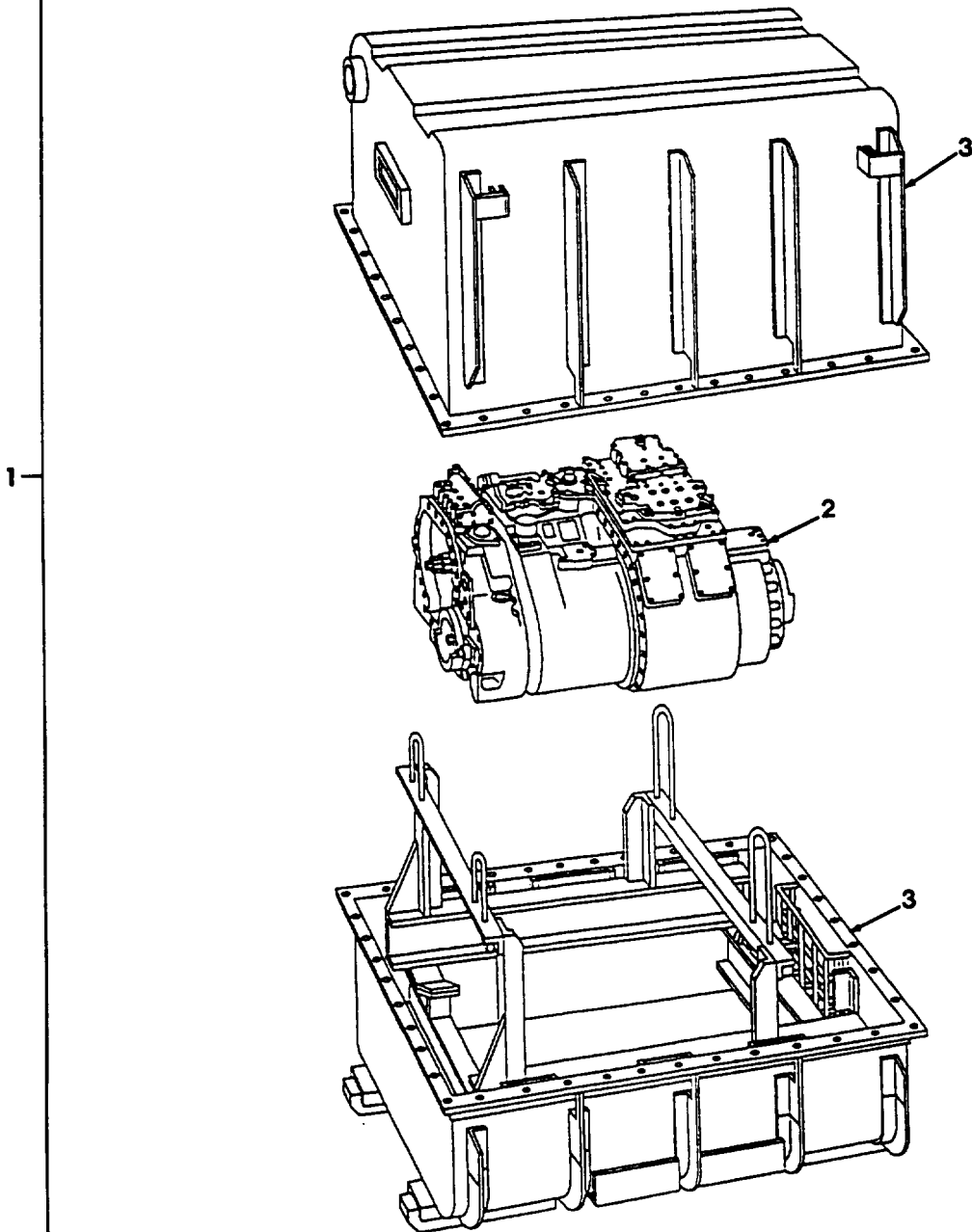

Figure 108. Power Input Transfer Breather, Mount and Elbow

(1) ITEM NO	(2) SMR CODE	(3) CAGEC	(4) PART NUMBER	(5) DESCRIPTION AND USABLE ON CODES (UOC)	(6) QTY
GROUP 0710 TRANSMISSION ASSEMBLY AND ASSOCIATED PARTS.					
FIG. 108 POWER INPUT TRANSFER BREATHER, MOUNT AND ELBOW.					
1	PAOZZ	19207	8353655	BREATHER	1
2	PAOZZ	19207	10913288	MOUNT, FILTER, OIL BR	1
3	PAOZZ	96906	MS90727-60	SCREW, CAP, HEXAGON H	2
4	PAOZZ	96906	MS35338-46	WASHER, LOCK	2
5	PAOZZ	19200	10910174-3	WASHER, FLAT	2
6	PAOZZ	96906	MS21921-8	NUT, TUBE COUPLING	2
7	PAOZZ	96906	MS21922-8	SLEEVE, CLINCH, TUBE	2
8	PAOZZ	19207	10913676	TUBE, BENT, METALLIC	1
9	PAOZZ	19207	10909877	ELBOW, TUBE TO HOSE	1

END OF FIGURE



**For repair parts for transmission,
refer to TM 9-2520-234-34P.*

Figure 109. Transmission and Shipping Container Assembly

SECTION II

TM9-2350-311-24P-1

(1) ITEM NO	(2) SMR CODE	(3) CAGEC	(4) PART NUMBER	(5) DESCRIPTION AND USABLE ON CODES (UOC)	(6) QTY
				GROUP 0710 TRANSMISSION ASSEMBLY AND ASSOCIATED PARTS. FIG. 109 TRANSMISSION AND SHIPPING CONTAINER ASSEMBLY.	
1	PAFHD	19207	5705892	TRANSMISSION ASSEMB (XTG-411-4)	1
2	XAFHD	19207	11650299	.TRANSMISSION (XTG 411-4)	1
3	PBFHD	19207	8351982	.SHIPPING AND STORAG	1

END OF FIGURE

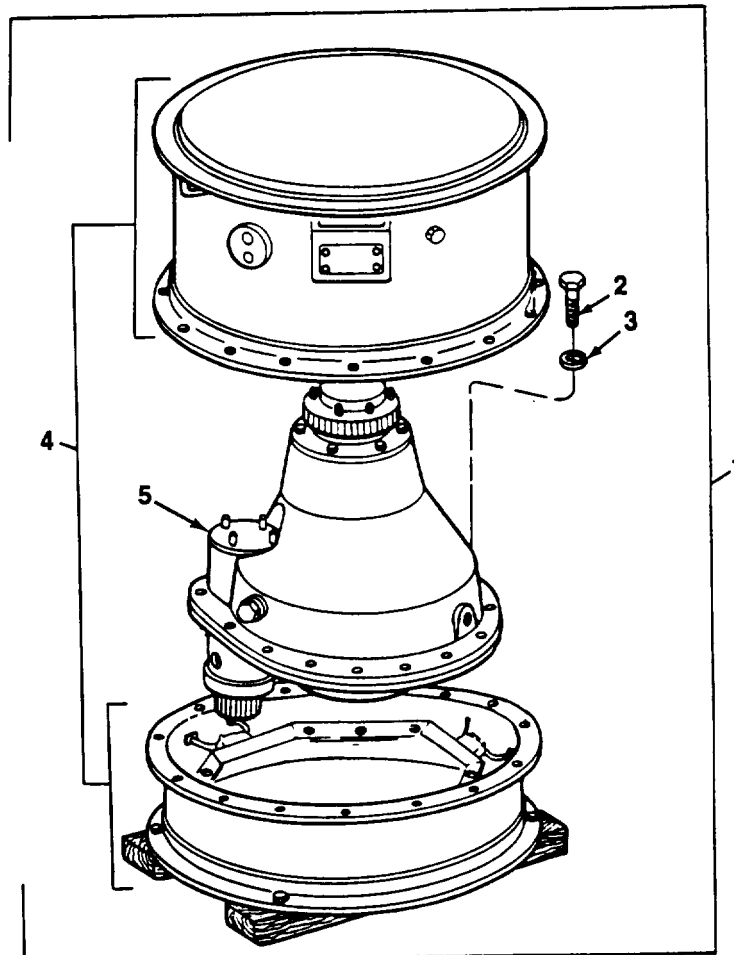

Figure 110. Final Drive with Shipping Container Assembly

(1) ITEM NO	(2) SMR CODE	(3) CAGEC	(4) PART NUMBER	(5) DESCRIPTION AND USABLE ON CODES (UOC)	(6) QTY
				GROUP 08 TRANSFER AND FINAL DRIVE ASSEMBLIES GROUP 0801 POWER TRANSFER AND FINAL DRIVE ASSEMBLIES. FIG. 110 FINAL DRIVE WITH SHIPPING CONTAINER ASSEMBLY.	
1	PAOHD	19207	10936609	FINAL DRIVE WITH CO	1
2	PAFZZ	80204	B1821BH075C250N	.SCREW,CAP,HEXAGON H	6
3	PAFZZ	96906	MS35338-51	.WASHER,LOCK	6
4	PBOFD	19207	10926250	.SHIPPING AND STORAG	1
5	XAOFH	19207	10936282	.FINAL DRIVE WITH CO	1
				END OF FIGURE	

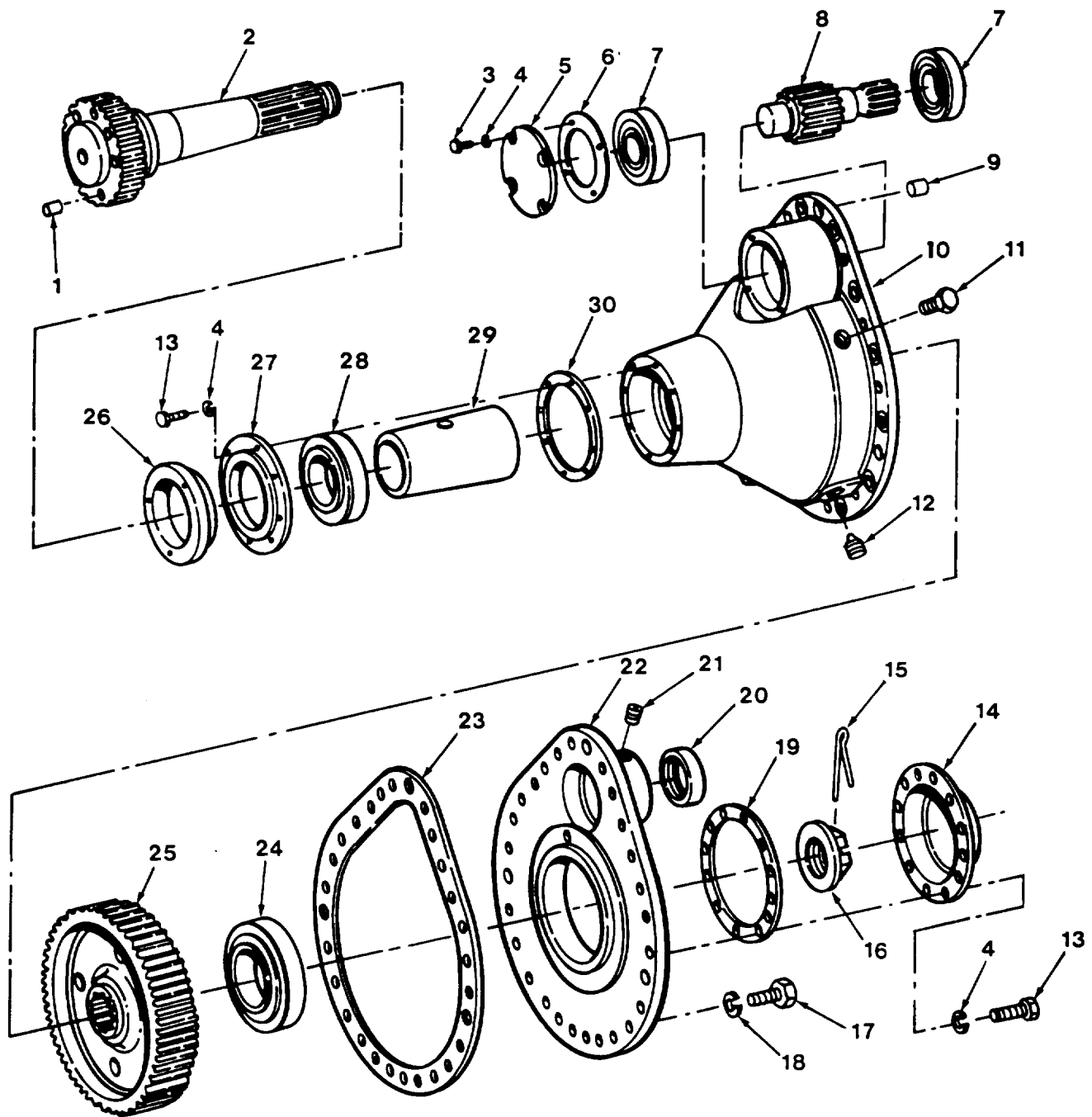

Figure 111. Final Drive Assembly 10936282

(1) ITEM NO	(2) SMR CODE	(3) CAGEC	(4) PART NUMBER	(5) DESCRIPTION AND USABLE ON CODES (UOC)	(6) QTY
GROUP 0801 POWER TRANSFER AND FINAL DRIVE ASSEMBLIES. FIG. 111 FINAL DRIVE ASSEMBLY 10936282.					
1	PAFZZ	73957	GP4X250-0750-14	PIN,GROOVED,HEADLES	1
2	PAFZZ	19207	10936276	SHAFT,SHOULDERED	1
3	PAFZZ	96906	MS90727-58	SCREW,CAP,HEXAGON H	4
4	PAOZZ	96906	MS35338-65	WASHER,LOCK	24
5	PAFZZ	19207	10898037	COVER,ACCESS	1
6	PAFZZ	19207	10898038	GASKET	1
7	PAFZZ	24617	BU1312L	BEARING,ROLLER,CYLI	2
8	KFFZZ	19207	10898040	GEARSHAFT,SPUR MATCHED WITH GEAR, P/N 10898041 PART OF KIT P/N 10910252	1
9	PAFZZ	19207	10902951	PIN,STRAIGHT,HEADLE	3
10	XAFZZ	19207	10898043	HOUSING	1
11	PAFZZ	80204	B1821BH050F150N	SCREW,CAP,HEXAGON H	2
12	PAOZZ	96906	MS49006-12	PLUG,PIPE,MAGNETIC	2
13	PAOZZ	96906	MS90727-60	SCREW,CAP,HEXAGON H	20
14	PAOZZ	19207	10898033	COVER,ACCESS	1
15	PAOZZ	96906	MS24665-629	PIN,COTTER	1
16	PAFZZ	19207	10898039	NUT,SPROCKET,DRIVE	1
17	PAFZZ	80204	B1821BH050F150N	SCREW,CAP,HEXAGON H	7
18	PAFZZ	96906	MS35338-67	WASHER,LOCK	7
19	PAOZZ	19207	10898034	GASKET	1
20	PAFZZ	96906	MS51915-36-1	SEAL,PLAIN ENCASED	1
21	PAFZZ	24617	444698	PLUG,PIPE	2
22	XAFZZ	19207	10898035	COVER	1
23	PAFZZ	19207	10898036	GASKET	1
24	PAFZZ	96906	MS19073-37	BEARING,ROLLER,CYLE	1
25	KFFZZ	19207	10898041	GEAR,SPUR MATCHED WITH GEARSHAFT, P/N 10898040 PART OF KIT P/N 10910252	1
26	PCFZZ	19207	7962191	SEAL ASSEMBLY,SHAFT	1
27	PAFZZ	19207	7962168	CAP,PILLOW BLOCK	1
28	PAFZZ	96906	MS17133-15	BEARING,ROLLER,SELF	1
29	PAFZZ	19207	10898042	SPACER,TAPERED	1
30	PAFZZ	19207	7718488	GASKET	1

END OF FIGURE

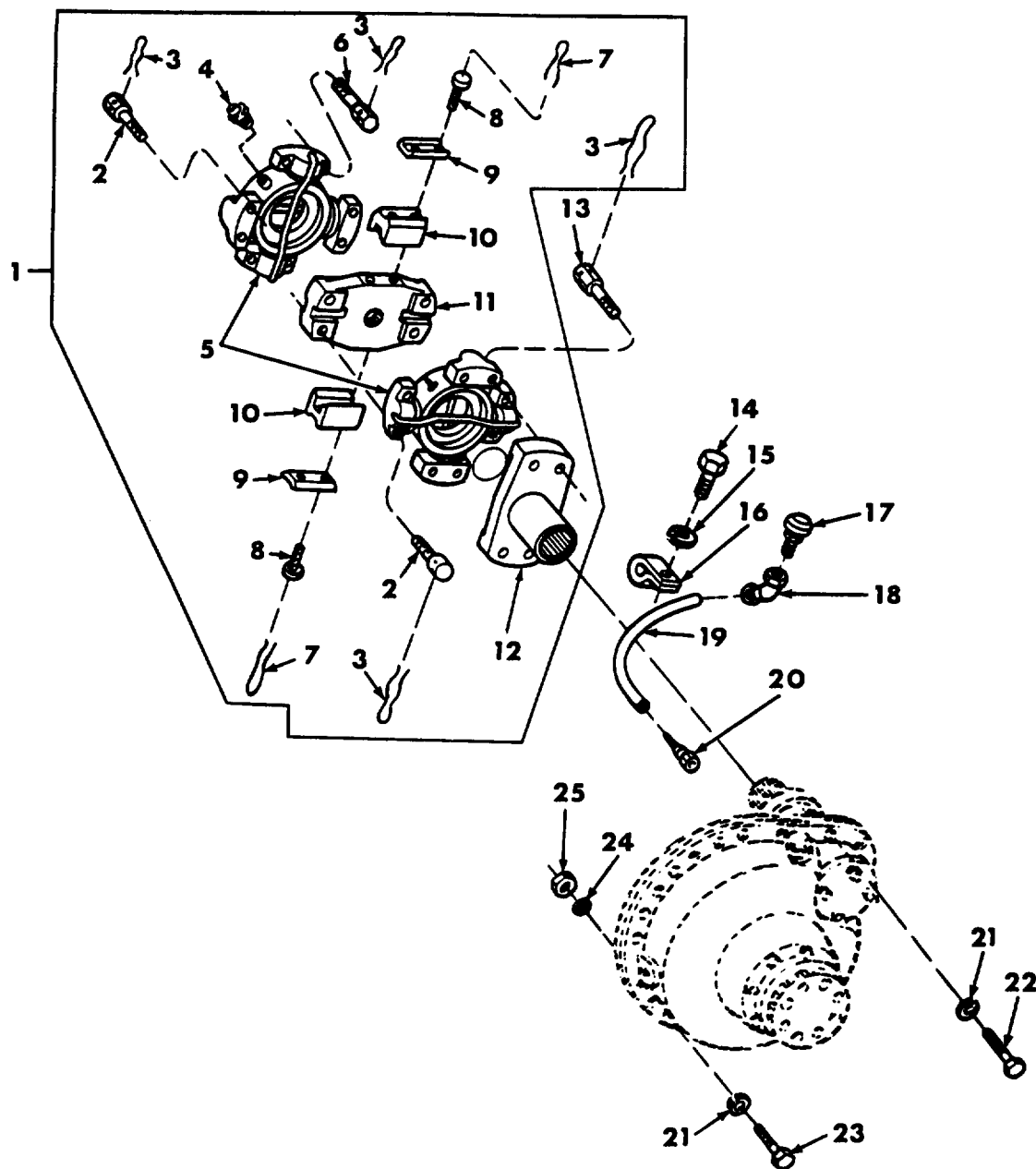
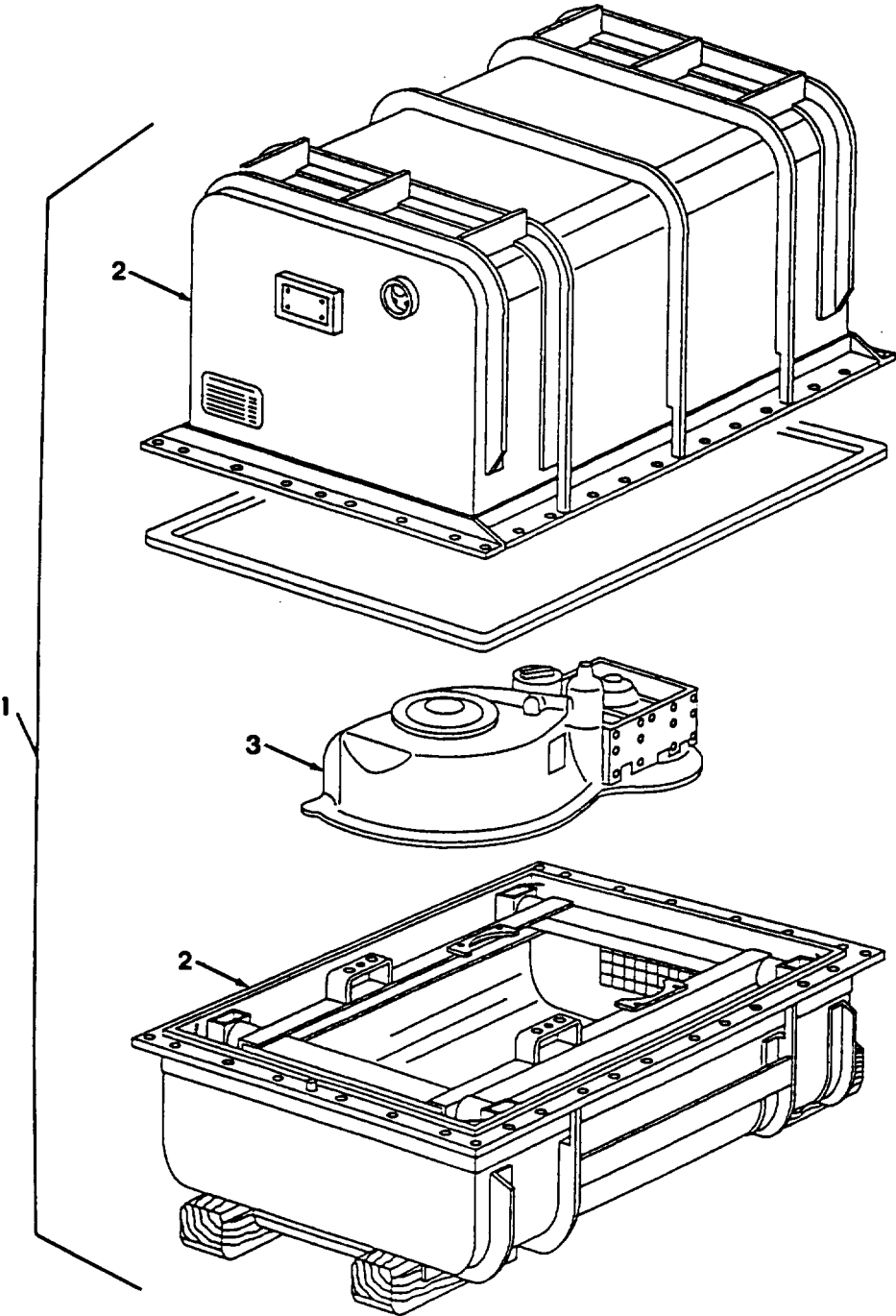

Figure 112. Universal Joints

(1) ITEM NO	(2) SMR CODE	(3) CAGEC	(4) PART NUMBER	(5) DESCRIPTION AND USABLE ON CODES (UOC)	(6) QTY
GROUP 0801 POWER TRANSFER AND FINAL DRIVE ASSEMBLIES. FIG. 112 UNIVERSAL JOINTS.					
1	PBOOO	01227	7404047	JOINT ASY UNIVERSAL	2
2	PAOZZ	19207	7983273	.SCREW,CAP, SOCKET HE	8
3	MOOZZ	96906	MS20995-C41	.WIRE,NONELECTRICAL MAKE FROM WIRE P/N MS20995-C41	1
4	PAOZZ	96906	MS15006-1	.FITTING,LUBRICATION	1
5	PAOZZ	77873	3-75999	.PARTS KITS,UNIVERSAL	2
6	PAOZZ	19207	8338122	.BOLT,MACHINE	4
7	MOOZZ	81348	QQW461	.WIRE,LOCK MAKE FROM WIRE NONELECTRICAL P/N QQW461	1
8	PAOZZ	24617	426248	. .SCREW,CAP,HEXAGON H	4
9	PAOZZ	19207	7385086	.RETAINER,CLUTCH PLA	2
10	PAOZZ	19207	7524994	.BUMPER, NONMETALLIC	2
11	XAOZZ	19207	7983275	.PLATE,RETAINING,UNI	1
12	PAOZZ	19207	7963997	.FLANGE ASSEMBLY,FIN	1
13	PAOZZ	19207	8338122	BOLT,MACHINE	8
14	PAOZZ	96906	MS90727-1	SCREW,CAP,HEXAGON H	2
15	PAOZZ	96906	MS35338-63	WASHER,LOCK	2
16	PAOZZ	96906	MS21333-38	CLAMP,LOOP	2
17	PAOZZ	19207	8353655	BREATHER	2
18	PAOZZ	96906	MS51813-6	ELBOW,PIPE TO TUBE	2
19	PAOZZ	19207	10898031	TUBE,BENT,METALLIC	2
20	PAOZZ	19207	12268222	TUBE ASSEMBLY,METAL	2
21	PAOZZ	96906	MS35338-70	WASHER,LOCK	28
22	PAOZZ	96906	MS90727-189	SCREW,CAP,HEXAGON H	18
23	PAOZZ	96906	MS90727-195	SCREW,CAP,HEXAGON H	10
24	PAOZZ	19200	10910174-8	WASHER,FLAT	10
25	PAOZZ	96906	MS21044N12	NUT,SELF-LOCKING,HE	10

END OF FIGURE



* For repair parts for transfer,
refer to TM 9-2520-234-34P

Figure 113. Power Input Transfer and Shipping Container Assembly

SECTION II

TM9-2350-311-24P-1

(1) ITEM NO	(2) SMR CODE	(3) CAGEC	(4) PART NUMBER	(5) DESCRIPTION AND USABLE ON CODES (UOC)	(6) QTY
				GROUP 0801 POWER TRANSFER AND FINAL DRIVE ASSEMBLIES. FIG. 113 POWER INPUT TRANSFER AND SHIPPING CONTAINER ASSEMBLY.	
1	PAFHD	19207	5705891	TRANSFER TRANSMISSI	1
2	PBFHD	19207	8351983	.SHIPPING AND STORAG	1
3	XAFHD	19207	11650298	.TRANSFER	1
1	PAOZZ	96906	MS90727-33	SCREW,CAP,HEXAGON H	1

END OF FIGURE

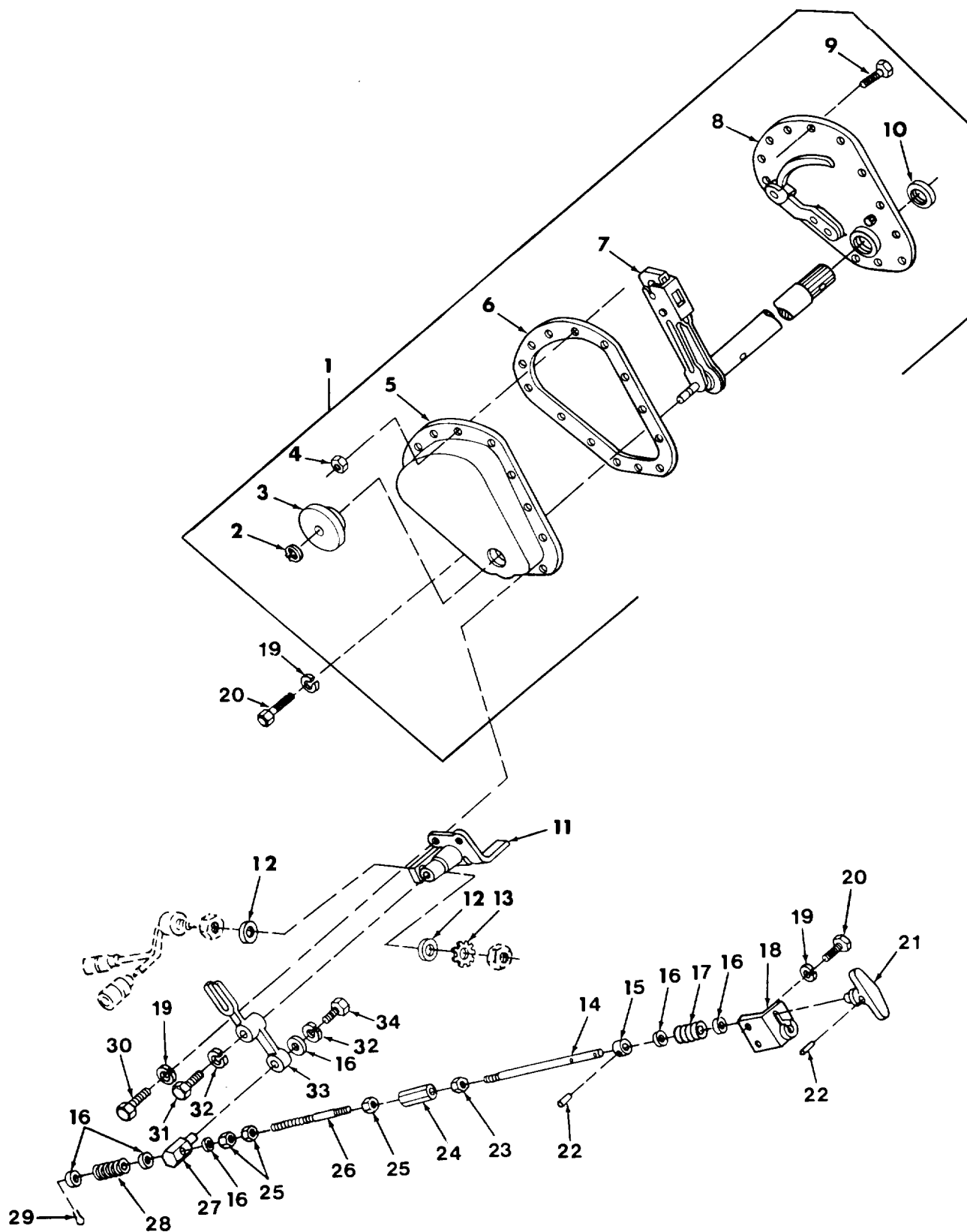

Figure 114. Parking Brake Control Linkage and Latch Assembly

(1) ITEM NO	(2) SMR CODE	(3) CAGEC	(4) PART NUMBER	(5) DESCRIPTION AND USABLE ON CODES (UOC)	(6) QTY
GROUP 12 BRAKES					
GROUP 1201 HAND BRAKES.					
FIG. 114 PARKING BRAKE CONTROL					
LINKAGE AND LATCH ASSEMBLY.					
1	PAOOO	19207	10936438	LEVER,MANUAL CONTRO	1
2	PAOZZ	96906	MS16624-1037	.RING,RETIANING	1
3	PCOZZ	19207	8338177	.BOOT,DUST AND MOIST	1
4	PAOZZ	96906	MS21044N4	.NUT,SELF-LOCKING,HE	10
5	XAOZZ	19207	7419540	.COVER	1
6	PCOZZ	19207	7419534	.GASKET	1
7	PAOZZ	19207	10936437	.LEVER,MANUAL CONTRO	1
8	PAOZZ	19207	10913703	.BRACKET ASSEMBLY,PA	1
9	PAOZZ	96906	MS90727-5	.SCREW,CAP,HEXAGON H	10
10	PCOZZ	21450	500033	.SEAL,PLAIN ENCASED	1
11	PBOZZ	19207	10921453	BRACKET, MOUNTING	1
12	PAOZZ	96906	MS27183-17	WASHER,FLAT	2
13	PAOZZ	96906	MS35335-37	WASHER,LOCK	1
14	PBOZZ	19207	10921472	PIN,STRAIGHT,THREAD	1
15	PAOZZ	19207	10913345	COLLAR,LOCKING	1
16	PAOZZ	19200	10910174-3	WASHER,FLAT	6
17	PAOZZ	19207	10921467	SPRING,HELICAL,COMP	1
18	PBOZZ	19207	10921450	BRACKET,ANGLE	1
19	PAOZZ	96906	MS35338-63	WASHER,LOCK	6
20	PAOZZ	80204	B1821BH025C063N	SCREW,CAP,HEXAGON H	4
21	PAOZZ	19207	10909951	HANDLE,MANUAL CONTR	1
22	PAOZZ	96906	MS16562-130	PIN,SPRING	2
23	PAOZZ	96906	MS45905S6	NUT,PLAIN,HEXAGON	1
24	PAOZZ	19207	10921468	POST,ELECTRICAL-MEC	1
25	PAOZZ	96906	MS35691-22	NUT,PLAIN,HEXAGON	3
26	PBOZZ	19207	10921469	STUD,PLAIN	1
27	PAOZZ	19207	10913343	GUIDE,ROD	1
28	PAOZZ	19207	10921466	SPRING,HELICAL,COMP	1
29	PAOZZ	96906	MS24665-418	PIN,COTTER	1
30	PAOZZ	80204	B1821BH025C075N	SCREW,CAP,HEXAGON H	2
31	PAOZZ	96906	MS90727-60	SCREW,CAP,HEXAGON H	1
32	PAOZZ	96906	MS35338-65	WASHER,LOCK	2
33	PAOZZ	19207	10921473	BELL CRANK	1
34	PAOZZ	96906	MS90727-5	SCREW,CAP,HEXAGON H	1

END OF FIGURE

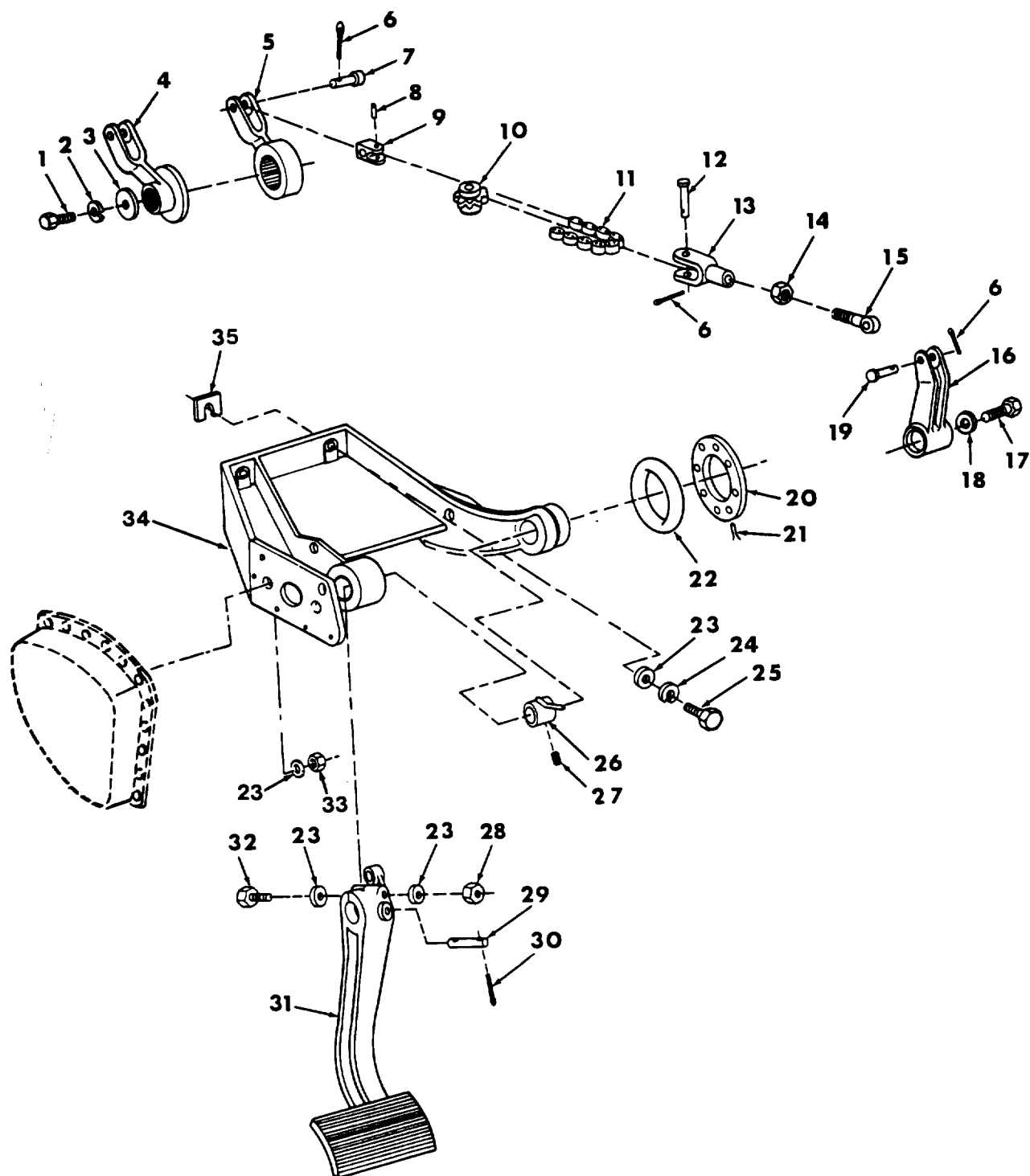

Figure 115. Service Brake Control Linkage

(1) ITEM NO	(2) SMR CODE	(3) CAGEC	(4) PART NUMBER	(5) DESCRIPTION AND USABLE ON CODES (UOC)	(6) QTY
GROUP 1206 MECHANICAL BRAKE SYSTEM. FIG. 115 SERVICE BRAKE CONTROL LINKAGE.					
1	PAOZZ	96906	MS90727-33	SCREW,CAP,HEXAGON H	1
2	PAOZZ	96906	MS35338-45	WASHER,LOCK	1
3	PAOZZ	19207	10895561	WASHER,FLAT	1
4	PBOZZ	19207	10895548	LEVER,REMOTE CONTRO	1
5	PAOZZ	19207	10930363	LEVER,REMOTE CONTRO	1
6	PAOZZ	96906	MS24665-283	PIN,COTTER	4
7	PAOZZ	96906	MS20392-5C37	PIN,STRAIGHT,HEADED	2
8	PAOZZ	96906	MS9048-138	PIN,SPRING	2
9	PAOZZ	19207	10895552	CLEVIS,BRAKE CONTRO	2
10	PAOZZ	19207	7748994	SPROCKET WHEEL	1
11	PAOZZ	76474	40SB	CHAIN,ROLLER	1
12	PAOZZ	96906	MS20392-7C53	PIN,STRAIGHT,HEADED	1
13	PAOZZ	19207	10936435	CLEVIS,ROD END	1
14	PAOZZ	96906	MS51968-8	NUT,PLAIN,HEXAGON	1
15	PAOZZ	19207	10936436	BEARING,PLAIN,ROD E	1
16	PAOZZ	19207	10936441	LEVER,REMOTE CONTRO	1
17	PAOZZ	96906	MS90727-109	SCREW,CAP,HEXAGON H	1
18	PAOZZ	19200	10910174-5	WASHER,FLAT	1
19	PAOZZ	96906	MS20392-5C47	PIN,STRAIGHT,HEADED	1
20	PBOZZ	19207	10921463	NUT,PLAIN,ROUND	1
21	MOOZZ	96906	MS20995F47-AR	WIRE,NONELECTRICAL MAKE FROM WIRE P/N MS20995F7	1
22	PCOZZ	19207	10921462	SEAL,NONMETALLIC RO	1
23	PAOZZ	19200	10910174-3	WASHER,FLAT	9
24	PAOZZ	96906	MS35338-65	WASHER,LOCK	4
25	PAOZZ	80204	B1821BH038C100N	SCREW,CAP,HEXAGON H	4
26	PAOZZ	19207	10909890	ACTUATOR,BRAKE STOP	1
27	PAOZZ	96906	MS51964-64	SETSCREW	2
28	PAOZZ	19207	8712289-3	NUT,SELF-LOCKING,CO	1
29	PAOZZ	19207	10921464	PIN,STRAIGHT,HEADLE	1
30	PAOZZ	96906	MS24665-353	PIN,COTTER	2
31	PBOZZ	19207	10921474	PEDAL,CONTROL	1
32	PAOZZ	96906	MS90727-70	SCREW,CAP,HEXAGON H	1
33	PAOZZ	96906	MS21083N6	NUT,SELF-LOCKING,HE	3
34	PAOZZ	19207	10922907	BRACKET,EYE,ROTATIN	1
35	PAOZZ	19207	10941361	SHIM	V

END OF FIGURE

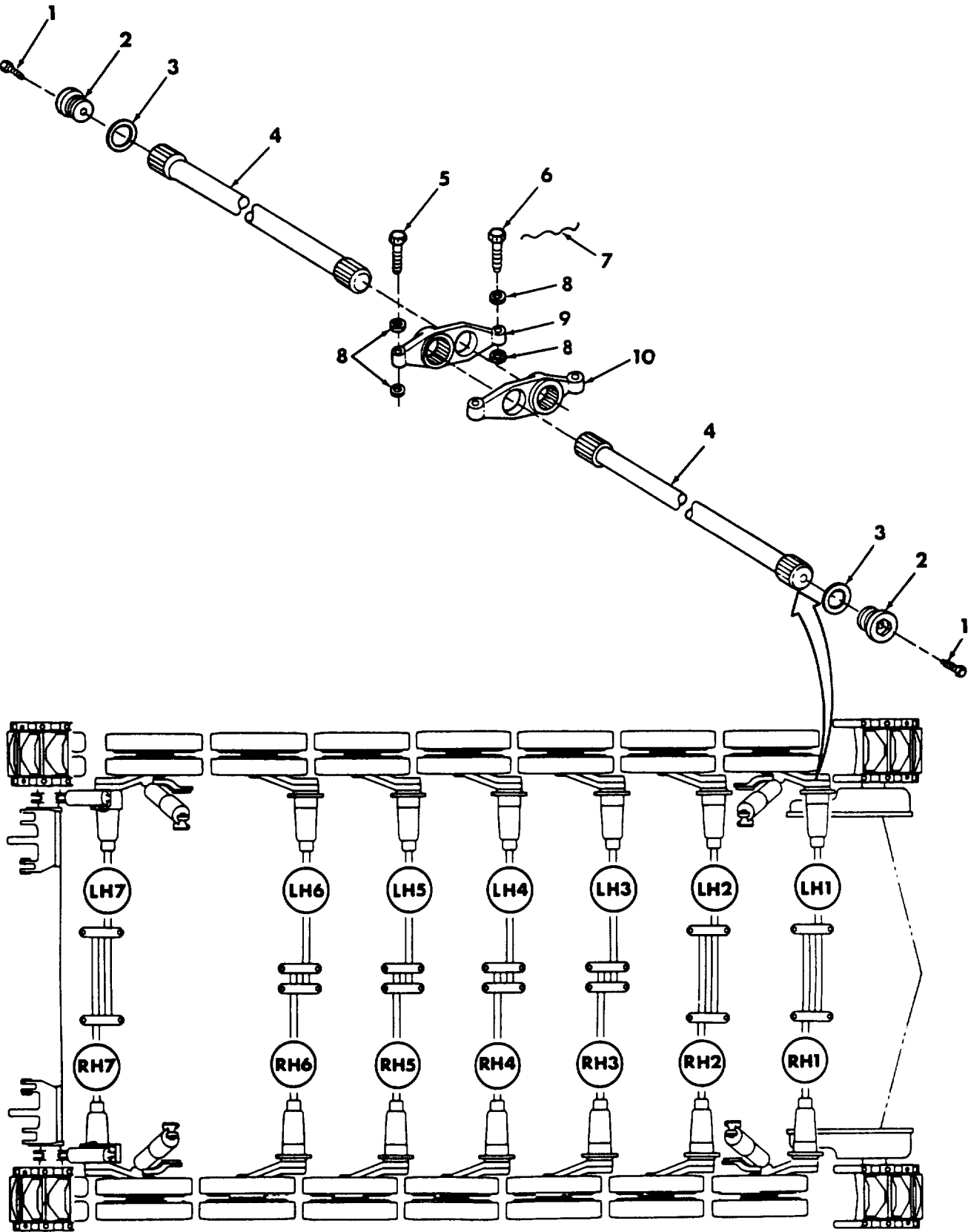

Figure 116. Torsion Bars Assembly

(1) ITEM NO	(2) SMR CODE	(3) CAGEC	(4) PART NUMBER	(5) DESCRIPTION AND USABLE ON CODES (UOC)	(6) QTY
GROUP 13 WHEELS AND TRACKS					
GROUP 1301 SUSPENSION ASSEMBLY.					
FIG. 116 TORSION BARS ASSEMBLY.					
1	PAOZZ	96906	MS35764-1066	BOLT,SELF-LOCKING	14
2	PAOZZ	19207	7724599	RETAINER,HELICAL CO	14
3	PAOZZ	19207	7098444	GASKET	14
4	PAOZZ	19207	10898191-1	TORSION BAR,SUSPENS RH7, LH1, LH2	3
4	PAOZZ	19207	10898191-2	TORSION BAR,SUSPENS LH7, RH1, RH5	3
4	PAOZZ	19207	10898193	TORSION BAR,SUSPENS LH3, LH4, LH5	3
4	PAOZZ	19207	10898193-1	TORSION BAR,SUSPENS LH6	1
4	PAOZZ	19207	10898194	TORSION BAR,SUSPENS RH3, RH4, RH5	3
4	PAOZZ	19207	10898194-1	TORSION BAR,SUSPENS RH6	1
5	PAOZZ	80204	B1821BH088F2500	SCREW,CAP,HEXAGON H	14
6	PAOZZ	80204	B1821BH088F225D	SCREW,CAP,HEXAGON H	14
7	MOOZZ	96906	MS20995C91	WIRE,NONELECTRICAL MAKE FROM WIRE, NONELECTRICAL P/N MS20995C91	14
8	PAOZZ	19207	10913554	WASHER,RECESSED	56
9	PAOZZ	19207	10921192-1	ANCHOR,TORSION BAR	7
10	PAOZZ	19207	10921192-2	ANCHOR,TORSION BAR	7

END OF FIGURE

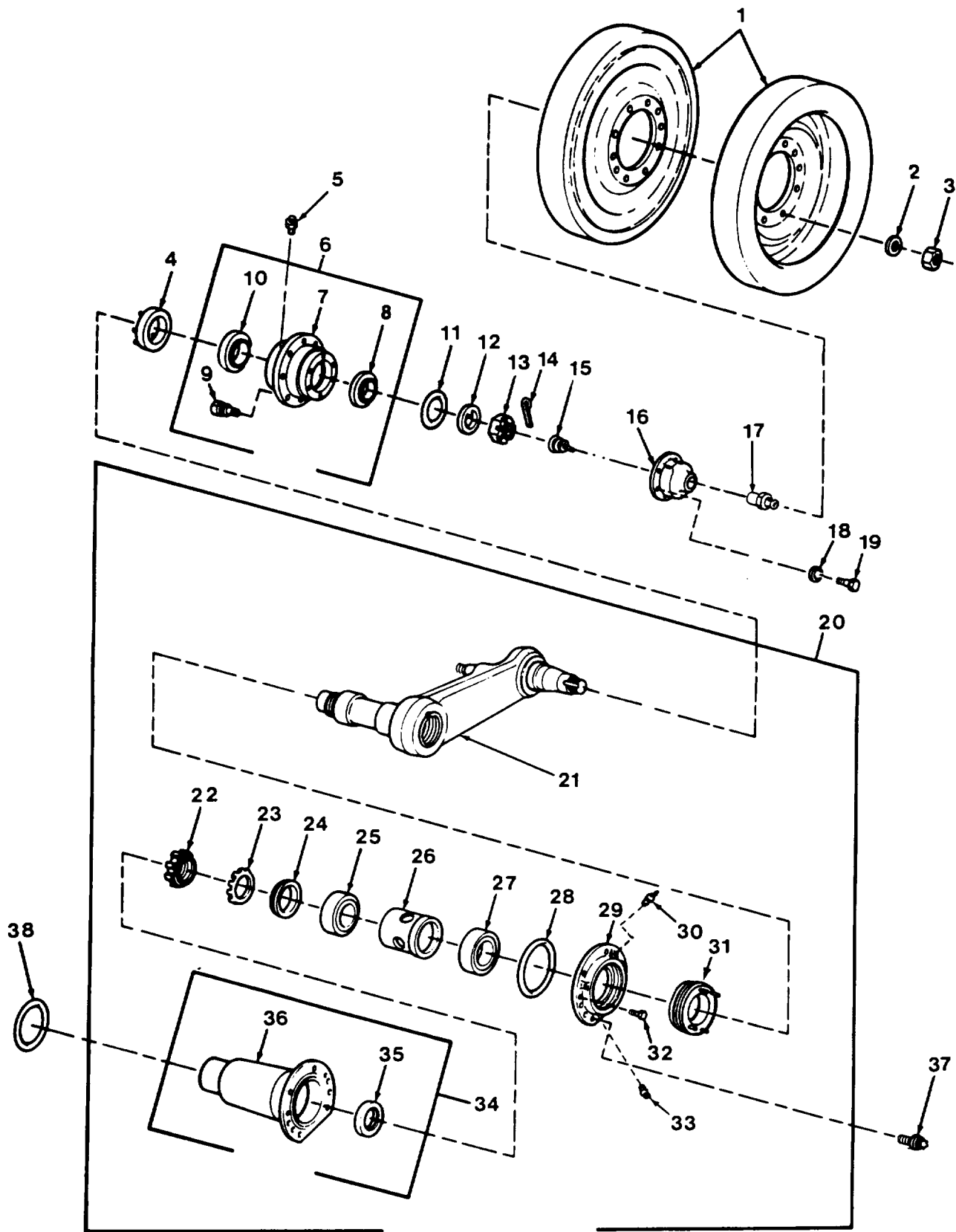

Figure 117. Road Wheels, Hub Assembly, Road Wheel Arm and Housing Assembly

(1) ITEM NO	(2) SMR CODE	(3) CAGEC	(4) PART NUMBER	(5) DESCRIPTION AND USABLE ON CODES (UOC)	(6) QTY
GROUP 1301 SUSPENSION ASSEMBLY. FIG. 117 ROAD WHEELS, HUB ASSEMBLY, ROAD WHEEL ARM AND HOUSING ASSEMBLY.					
1	PAODD	19207	12358464	WHEEL,SOLID RUBBER	28
2	PAOZZ	19200	10910174-7	WASHER,FLAT	140
3	PAOZZ	96906	MS21044N10	NUT,SELF-LOCKING,HE	140
4	PAOZZ	19207	12268362	SEAL,FACE TYPE PART OF KIT P/N 57K0962-1	1
5	PAOZZ	96906	MS35670-4A	VALVE,SAFETY RELIEF PART OF KIT P/N 57K0962-1	1
6	PAOZZ	19207	10920657-1	HUB,WHEEL,VEHICULAR PART OF KIT P/N 57K0962-1	1
7	XAOZZ	19207	10920656	.HUB,BODY	1
8	PAOZZ	96906	MS19081-86	.BEARING,ROLLER,TAPE	1
9	PAOZZ	19207	11643631-1	.BOLT,RIBBED SHOULDE	10
10	PAOZZ	96906	MS19081-105	.BEARING,ROLLER,TAPE	1
11	PCOZZ	96906	MS29513-241	PACKING,PREFORMED PART OF KIT P/N 57K0962-1	1
12	PAOZZ	19207	5287404	WASHER,KEY PART OF KIT P/N 57K0962-1	1
13	PAOZZ	19207	5287403	NUT,PLAIN,SLOTTED,H PART OF KIT P/N 57K0962-1	1
14	PAOZZ	88044	AN381-6-40	PIN,COTTER PART OF KIT P/N 57K092-11	1
15	PAOZZ	19207	7379067	SPRING,HELICAL,COMP	1
16	PAOZZ	19207	12268179	COVER,ACCESS PART OF KIT P/N 57K0962 -1	1
17	PAOZZ	96906	MS15003-1	FITTING,LUBRICATION PART OF KIT P/N 57K0962-1	1
18	PAOZZ	19200	10910174-1	WASHER,FLAT PART OF KTI P/N 57K0982 1	6
19	PAOZZ	80204	B1821BH025F100N	SCREW,CAP,HEXAGON H PART OF KIT P/N 57K0962-1	6
20	PAOFF	19207	10925061-1	SPINDLE,WHEEL,DRIVI FRONT LEFT ABD REAR RIGHT	1
20	PAOFF	19207	10925061-2	ARM ASSEMBLY,PIVOT, FRONT RIGHT AND REAR LEFT	1
20	PAOFF	19207	10925059	ARM ASSEMBLY,PIVOT, INTERMEDIATE	1
21	PAFZZ	19207	10920802-1	.ARM AND SPINDLE ASS FRONT LEFT AND REAR RIGHT	1
21	PAFZZ	19207	10920802-2	.SPINDLE,WHEEL,DRIVI FRONT RIGHT AND REAR LEFT	1
21	PAFZZ	19207	10920703	.SPINDLE,WHEEL,DRIVE INTERMEDIATE	1
22	PAFZZ	19207	10910098	.NUT,PLAIN,ROUND	1
23	PAFZZ	96906	MS19070-152	.WASHER,KEY	1
24	PAFZZ	19207	10898175	.SPACER,HUB,TRACK SU	1
25	PAFZZ	19207	10921639	.BEARING,ROLLER,NEED	1
26	PAFZZ	19207	10920638	.SPACER,SLEEVE	1
27	PAFZZ	19207	10921640	.BEARING,ROLLLER,NEED	1
28	PCFZZ	96906	MS29513-260	.PACKING,PREFORMED	1
29	PAFZZ	19207	10920644	.RETAINER,SEAL HOUSI	1
30	PAOZZ	96906	MS15003-1	.FITTING,LUBRICATION	1

SECTION II

TM9-2350-311-24P-1

(1) ITEM NO	(2) SMR CODE	(3) CAGEC	(4) PART NUMBER	(5) DESCRIPTION AND USABLE ON CODES (UOC)	(6) QTY
31	PAFZZ	51829	860-8023-03	.SEAL,PLAIN ENCASED	1
32	PAFZZ	96906	MS90727-58	.SCREW,CAP,HEXAGON H	2
33	PAFZZ	96906	MS35670-4A	.VALVE,SAFETY RELIEF	1
34	PAFFF	19207	10920689	.HOUSING,MECHANICAL	1
35	PAFZZ	19207	10921767	. .SEAL,PLAIN ENCASED	1
36	XBFZZ	19207	10920635	. .HOUSING,MECHANICAL	1
37	PAOZZ	19207	10920637	BOLT,MACHINE	112
38	PAOZZ	96906	MS9021-254	PACKING,PREFORMED	14

END OF FIGURE

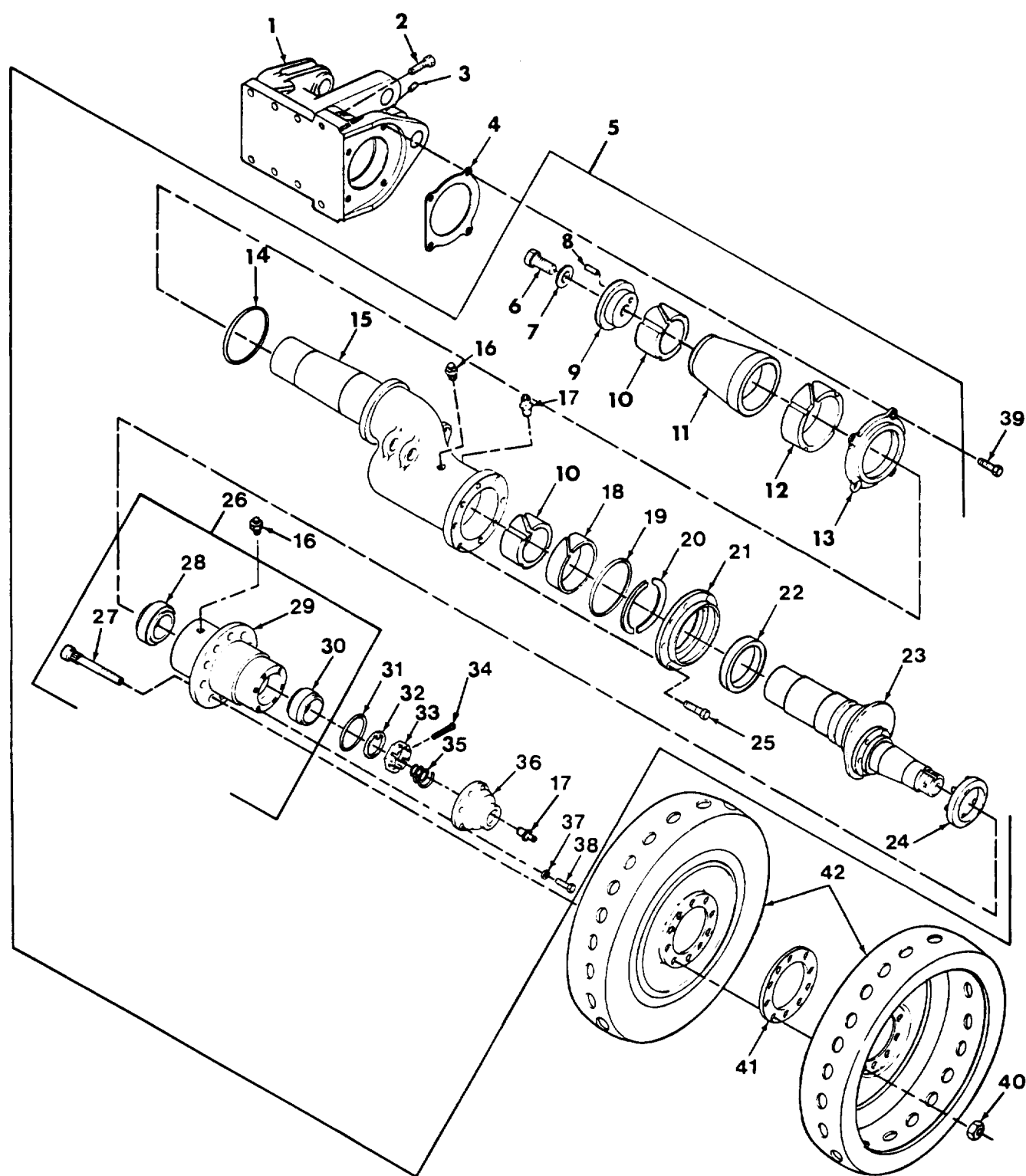

Figure 118. Track Adjuster Idler Arm, Hub Assembly Support and Idler Wheels

(1) ITEM NO	(2) SMR CODE	(3) CAGEC	(4) PART NUMBER	(5) DESCRIPTION AND USABLE ON CODES (UOC)	(6) QTY
GROUP 1303 TRACK IDLERS AND BRACKETS FIG. 118 TRACK ADJUSTER IDLER ARM, HUB ASSEMBLY SUPPORT AND IDLER WHEELS					
1	PBOZZ	19207	10920616	HOUSING,MECHANICAL	2
2	PAOZZ	96906	MS90727-189	SCREW,CAP,HEXAGON H	16
3	PAOZZ	14569	1007-2	PLUG,PIPE	2
4	PAOZZ	19207	10898122	GASKET	2
5	PAOOO	19207	11593743	ARM ASSEMBLY,PIVOT	2
6	PAOZZ	96906	MS90727-185	.SCREW,CAP,HEXAGON H	1
7	PAOZZ	19200	10910174-8	.WASHER,FLAT	1
8	PAOZZ	96906	MS16562-62	.PIN,SPRING	1
9	PAOZZ	19207	10898155	.CAP,IDLER ARM	1
10	PAOZZ	19207	10953800	.BEARING,SLEEVE	2
11	PBOZZ	19207	10898153	.SPACER,TAPERED	1
12	PAOZZ	19207	10953801	.BEARING,SLEEVE	1
13	PBOZZ	19207	10898151	.PLATE,RETAINING,SHA	1
14	PCOZZ	96906	MS29513-427	.PACKING,PREFORMED	1
15	PAOZZ	06085	11593739	.ARM,IDLER SUSPENDED	1
16	PAOZZ	96906	MS35670-4A	.VALVE,SAFETY RELIEF PART OF KTI P/N 57K0962-2	2
17	PAOZZ	96906	MS15003-1	.FITTING,LUBRICATION PART OF KIT P/N 57K0962-2	2
18	PAOZZ	19207	10948708	.BEARING,SLEEVE	1
19	PCOZZ	96906	MS29513-252	.PACKING,PREFORMED	1
20	PAOZZ	19207	11593742	.RING,RETAINING	2
21	PAOZZ	19207	11593741	.RETAINER,OIL SEAL	1
22	PCOZZ	19207	11604901	.SEAL,NONMETALLIC ST	1
23	PAOZZ	19207	11593740	.AXLE,VEHICULAR,NOND	1
24	PAOZZ	19207	12268362	.SEAL,FACE TYPE PART OF KIT P/N 57K0962-2	1
25	PAOZZ	96906	MS90727-60	.SCREW,CAP,HEXAGON H	8
26	PAOZZ	19207	10920657-2	.HUB,WHEEL,VEHICULAR PART OF KIT P/N 57K0962-2	1
27	PAOZZ	19207	11643631-2	..BOLT,RIBBED SHOULDE	10
28	PAOZZ	96906	MS19081-105	..BEARING,ROLLER,TAPE	1
29	XAOZZ	19207	10920656	..HUB,BODY	1
30	PAOZZ	96906	MS19081-86	..BEARING,ROLLER,TAPE	1
31	PCOZZ	96906	MS29513-241	.PACKING,PREFORMED PART OF KIT P/N 57K0962-2	1
32	PAOZZ	19207	5287404	.WASHER,KEY	1
33	PAOZZ	19207	5287403	.NUT,PLAIN,SLOTTED,H	1
34	PAOZZ	88044	AN381-6-40	.PIN,COTTER PART OF KIT P/N 57K0962- 2	2
35	POAZZ	19207	7379067	.SPRING,HELICAL,COMP PART OF KIT P/N 57K0962-2	1
36	PAOZZ	19207	12268179	.COVER,ACCESS PART OF KIT P/N 57K0962-2	1
37	PAOZZ	19200	10910174-1	.WASHER,FLAT PART OF KIT P/N 57K0962 -2	6

SECTION II

TM9-2350-311-24P-1

(1) ITEM NO	(2) SMR CODE	(3) CAGEC	(4) PART NUMBER	(5) DESCRIPTION AND USABLE ON CODES (UOC)	(6) QTY
38	PAOZZ	80204	B1821BH025F100N	.SCREW,CAP,HEXAGON H PART OF KIT P/N 57K0962-2	6
39	PAOZZ	96906	MS90727-111	SCREW,CAP,HEXAGON H	8
40	PAOZZ	96906	MS21044N10	NUT,SELF-LOCKING,HE	20
41	PAOZZ	19207	11593584	SPACER,IDLER WHEEL	2
42	PAOZZ	19207	11593540	WHEEL,IDLER	4

END OF FIGURE

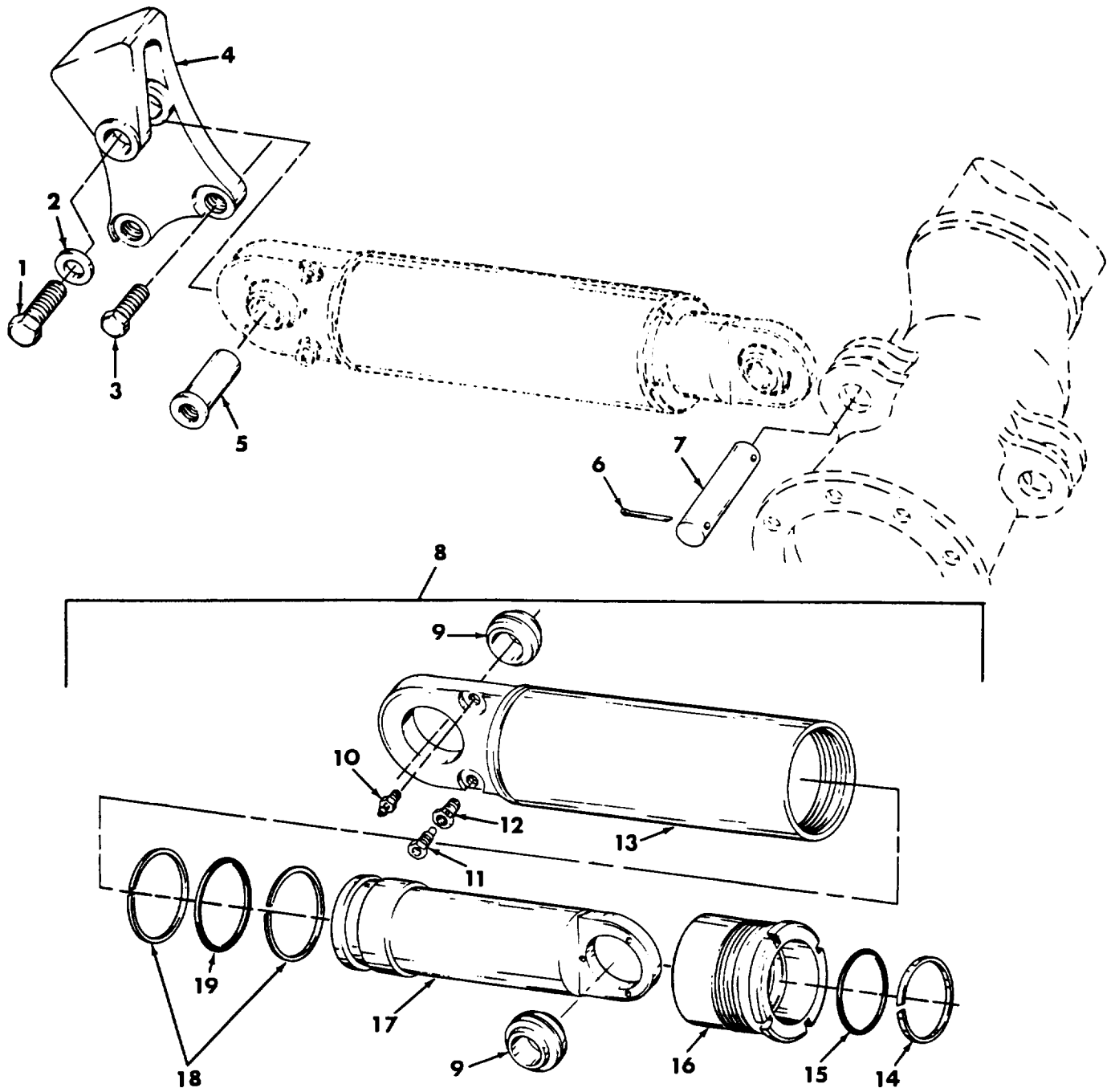

Figure 119. Track Adjuster Assembly

(1) ITEM NO	(2) SMR CODE	(3) CAGEC	(4) PART NUMBER	(5) DESCRIPTION AND USABLE ON CODES (UOC)	(6) QTY
GROUP 1303 TRACK IDLERS AND BRACKETS. FIG. 119 TRACK ADJUSTER ASSEMBLY.					
1	PAOZZ	96906	MS90727-200	SCREW,CAP,HEXAGON H	2
2	PAOZZ	19200	10910174-23	WASHER,FLAT	2
3	PAOZZ	96906	MS90727-186	SCREW,CAP,HEXAGON H	4
4	PAOZZ	19207	10955890	BRACKET,MOUNTING	2
5	PAOZZ	19207	10955891	PIN,PIVOT,TRACK ADJ	2
6	POAZZ	96906	MS24665-639	PIN,COTTER	4
7	PAOZZ	18876	10898129	PIN,STRAIGHT,HEADLE	2
8	PAOOO	19207	10955889	CYLINDER ASSEMBLY,R	2
9	PAOZZ	19207	10947993	.BEARING,PLAIN,SELF-	2
10	PAOZZ	96906	MS15003-1	.FITTING,LUBRICATION	1
11	PAOZZ	19207	10948744	.BLEEDER PLUG	1
12	PAOZZ	19207	10920988	.BODY,BLEEDER,TRACK	1
13	XAOZZ	19207	10955885	.CYLINDER, TRACK	1
14	KFOZZ	96906	MS28776-25	.SCRAPER PART OF KIT P/N 5702941	1
15	PAOZZ	96906	MS28775-230	.PACKING,PREFORMED PART OF KIT P/N 5702941	1
16	XAOZZ	19207	10955888	.PACKING NUT	1
17	XAOZZ	19207	10955886	.PISTON,LINEAR ACTUA	1
18	KFOZZ	19207	10955887	.RETAINER PART OF KIT P/N 5702941	1
19	PAOZZ	96906	MS28775-334	.PACKING,PREFORMED PART OF KIT P/N 5702941	1

END OF FIGURE

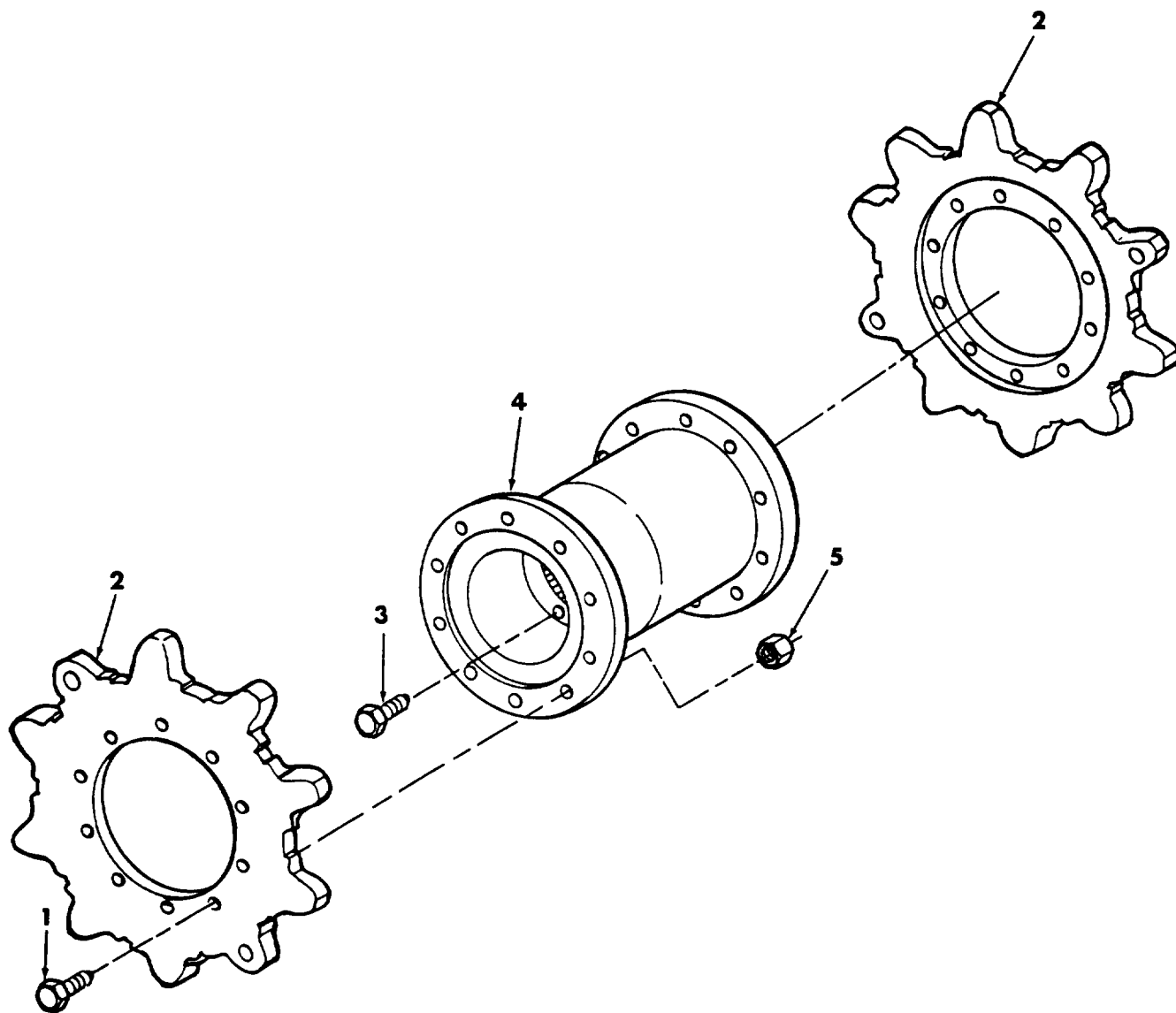

Figure 120. Track Drive Sprockets and Hub

(1) ITEM NO	(2) SMR CODE	(3) CAGEC	(4) PART NUMBER	(5) DESCRIPTION AND USABLE ON CODES (UOC)	(6) QTY
GROUP 1304 TRACK DRIVE SPROCKETS. FIG. 120 TRACK DRIVE SPROCKETS AND HUB.					
1	PAOZZ	80204	B1821BH050F175N	SCREW,CAP,HEXAGON H USE WITH T136 TRACK	40
1	POAZZ	80204	B1821BH050F200L	SCREW,CAP,HEXAGON H USE WITH T154 TRACK	40
2	PAOZZ	19207	10954052	SPROCKET WHEEL USE WITH T136 TRACK	4
2	PAOZZ	19207	12268562	SPROCKET WHEEL USE WITH T154 TRACK	4
3	PAOZZ	96906	MS35764-720	BOLT,SELF-LOCKING	16
4	PAOZZ	19207	10936277	HUB,SPROCKET,FINAL	2
5	PAOZZ	19207	8712289	NUT,SELF-LOCKING,HE	40

END OF FIGURE

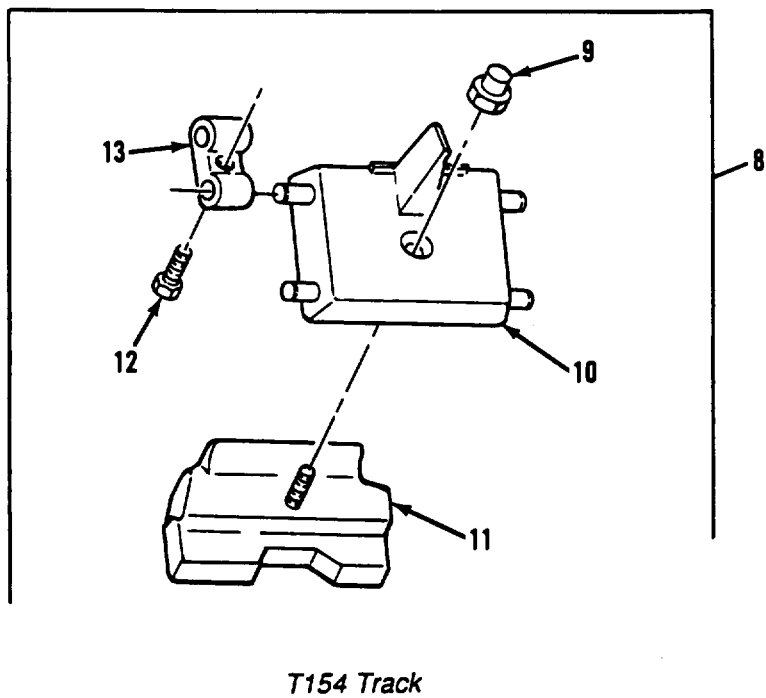
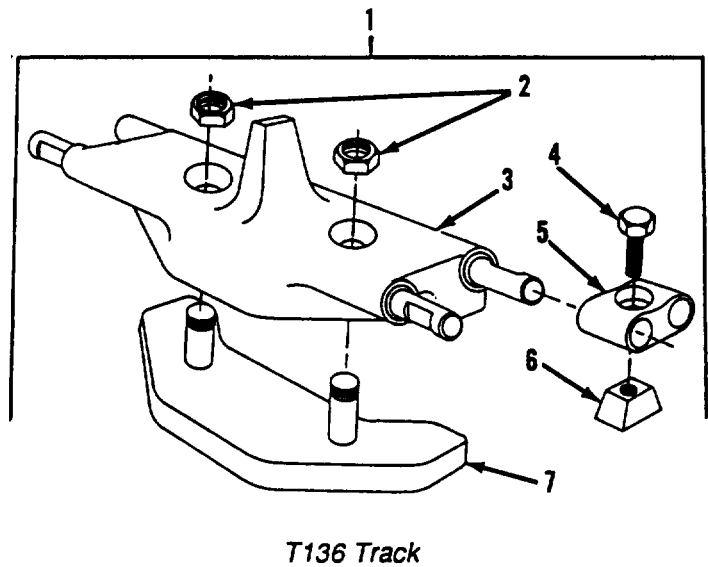

Figure 121. Track Shoe Assemblies

SECTION II

TM9-2350-311-24P-1

(1) ITEM NO	(2) SMR CODE	(3) CAGEC	(4) PART NUMBER	(5) DESCRIPTION AND USABLE ON CODES (UOC)	(6) QTY
GROUP 1305 TRACK ASSEMBLY.					
FIG. 121 TRACK SHOE ASSEMBLIES.					
1	PAODD	19207	10954051-1	TRACK SHOE,VEHICULA	160
2	PAOZZ	19207	8712289-3	.NUT,SELF-LOCKING,CO PART KIT P/N 5704111	2
3	XAOZZ	19207	10954050	.LINK,TRACK SHOE	1
4	PAOZZ	26233	S-21100	.BOLT,SELF-LOCKING	2
5	PAOZZ	19207	10954049	.LINK,TRACK SHOE,CON	2
6	PAOZZ	19207	10954041	.WEDGE,TRACK SHOE	2
7	KFOZZ	19207	10954048	.PAD ASSEMBLY,TRACK PART OF KIT P/N 5704111	1
8	PAOOO	19207	12268550-1	TRACK SHOE,VEHICULA	160
9	POAZZ	19207	12268561	.NUT,PLAIN,EXTENDED PART OF KIT P/N 570985	1
10	XAOZZ	19207	12268552	.LINK ASSEMBLY	1
11	KFOZZ	19207	12268557	.PAD,MOLDED PART OF KIT P/N 57K0985	1
12	PAOZZ	19207	12268563	.SCREW,CAP,HEXAGON H PART OF KIT P/N 57K0986	2

END OF FIGURE

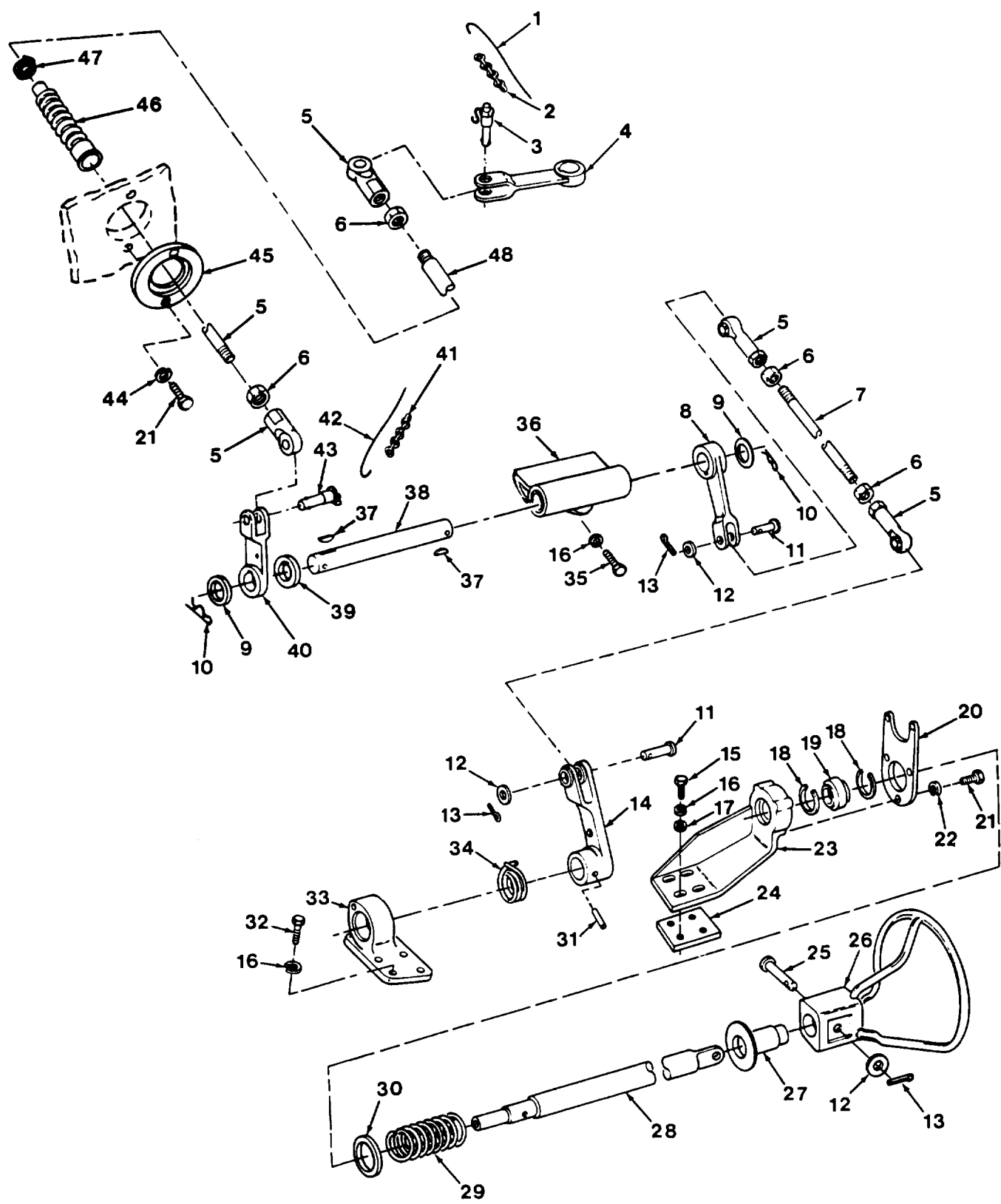

Figure 122. Steering Control Linkage

(1) ITEM NO	(2) SMR CODE	(3) CAGEC	(4) PART NUMBER	(5) DESCRIPTION AND USABLE ON CODES (UOC)	(6) QTY
GROUP 14 STEERING					
GROUP 1401 MECHANICAL STEERING GEAR ASSEMBLY.					
FIG. 122 STEERING CONTROL LINKAGE.					
1	MOOZZ	96906	MS20995-F32DIA.032,1LB	WIRE,NONELECTRICAL MAKE FROM WIRE P/N MS20995F32DIA.032,1LB	1
2	MOOZZ	81348	RR-C-271-12	LINK,CHAIN LAP MAKE FROM CHAIN, WELDLESS P/N 1088-1A	1
3	PAOZZ	96906	MS17984C610A	PIN,QUICK RELEASE	1
4	PBOZZ	19207	12268270	LEVER,REMOTE CONTRO	1
5	POAZZ	19207	8741800	BEARING,PLAIN,ROD E	4
6	PAOZZ	96906	MS51968-9	NUT,PLAIN,HEXAGON	4
7	PBOZZ	19207	10895376-5	STUD,PLAIN	1
8	PBOZZ	19207	10920690	LEVER,REMOTE CONTRO	1
9	PAOZZ	19200	10910174-8	WASHER,FLAT	2
10	PAOZZ	19207	7752864	PIN,LOCK	2
11	PAOZZ	96906	MS20392-5C43	PIN,STRAIGHT,HEADED	2
12	POAZZ	19200	10910174-3	WASHER,FLAT	3
13	PAOZZ	96906	MS24665-283	PIN,COTTER	3
14	PAOZZ	19207	10921204	LEVER,REMOTE CONTRO	1
15	PAOZZ	80204	B1821BH038C150N	SCREW,CAP,HEXAGON H	4
16	PAOZZ	96906	MS35338-65	WASHER,LOCK	11
17	PAOZZ	96906	MS27183-14	WASHER,FLAT	4
18	PAOZZ	19207	8748475	RING,RETAINING	2
19	PAOZZ	96906	MS14104-16	BEARING,PLAIN,SELF-	1
20	PBOZZ	19207	10930952	BRACKET,MOUNTING	1
21	PAOZZ	80204	B1821BH025C075N	SCREW,CAP,HEXAGON H	5
22	PAOZZ	55110	6220-21	WASHER,LOCK	3
23	POAZZ	19207	10925753	BRACKET,EYE,ROTATIN	1
24	PAOZZ	19207	10935851	SPACER,PLATE	V
25	PAOZZ	96906	MS20392-5C67	PIN,STRAIGHT,HEADED	1
26	PBOZZ	19207	10909875	STEERING WHEEL	1
27	PAOZZ	19207	10919051	BEARING,SLEEVE	1
28	PAOZZ	19207	10913311	SHAFT,SHOULDERED	1
29	PAOZZ	19207	10930953	SPRING,HELICAL,COMP	1
30	PAOZZ	19207	10930951	WASHER,FLAT	1
31	XDOZZ	96906	MS9048-235	PIN,SPRING	1
32	PAOZZ	80204	B1821BH038C125N	SCREW,CAP,HEXAGON H	4
33	PBOZZ	19207	10921206	BEARING UNIT,PLAIN	1
34	PAOZZ	19207	8693880	SPRING,HELICAL,TORS	1
35	PAOZZ	80204	B1821BH038C100N	SCREW,CAP,HEXAGON H	3
36	PAOZZ	19207	10919047	HOUSING,MECHANICAL	1
37	PAOZZ	64294	29620-3	KEY,WOODRUFF	2
38	PBOZZ	19207	10903381	SHAFT,STRAIGHT	1
39	KFOZZ	19207	12268355	SAPCER PART OF KIT P/N 57K0973	1
40	KFOZZ	19207	12268354	LEVER,STEER RELAY PART OF KIT P/N 57K0973	1
41	MOOZZ	81348	RR-C-271-12	LINK,CHAIN MAKE FROM CHAIN, WELDLESS, P/N 1088-1A PART OF KIT P/N 57K0973	1
42	MOOZZ	96906	MS20995-F32-6	WIRE,NONELECTRICAL MAKE FROM WIRE,	1

SECTION II

TM9-2350-311-24P-1

(1) ITEM NO	(2) SMR CODE	(3) CAGEC	(4) PART NUMBER	(5) DESCRIPTION AND USABLE ON CODES (UOC)	(6) QTY
				P/N MS20995F32DIA.032,1LB PART OF KIT P/N 57K0973	
43	PAOZZ	96906	MS17984C610	PIN,QUICK RELEASE PART OF KIT P/N 57K0973	1
44	PAOZZ	96906	MS35338-63	WASHER,LOCK	2
45	PAOZZ	19207	12268269	PLATE,RETAINING,SHA	1
46	PAOZZ	19207	12268271	BOOT,DUST AND MOIST	1
47	PAOZZ	88907	B54-32780	CLAMP,HOSE	1
48	PAOZZ	19207	8722800	ROD,THREADED END	1

END OF FIGURE

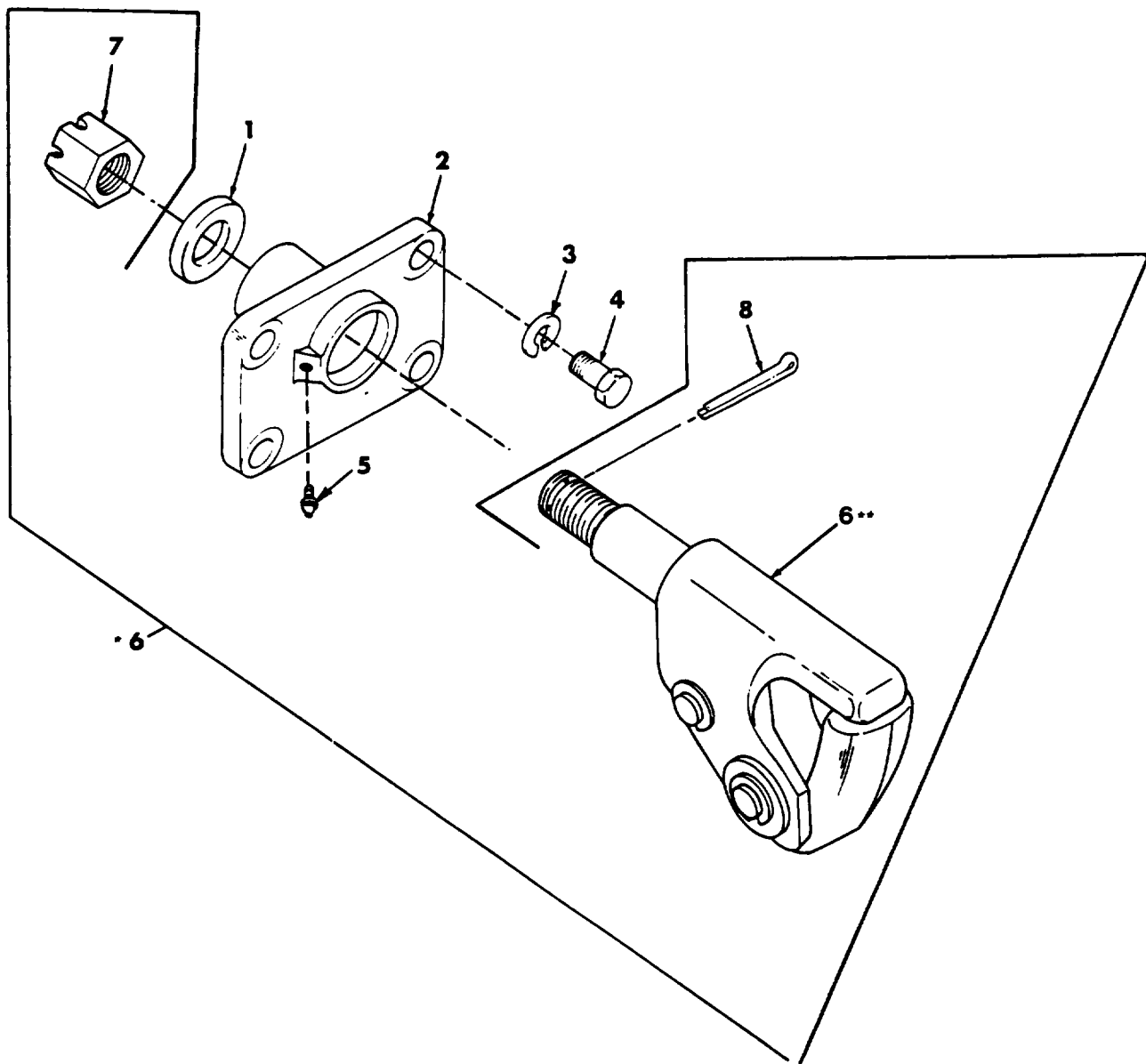

*No further disassembly
is authorized.

**Part of identically numbered item.

Figure 123. Towing Pintle Assembly

(1) ITEM NO	(2) SMR CODE	(3) CAGEC	(4) PART NUMBER	(5) DESCRIPTION AND USABLE ON CODES (UOC)	(6) QTY
				GROUP 15 FRAME, TOWING ATTACHMENTS, AND DRAWBARS GROUP 1503 PINTLES AND TOWING ATTACHMENTS. FIG. 123 TOWING PINTLE ASSEMBLY.	
1	PAOZZ	19207	10903498	BEARING,WASHER,THRU	1
2	PAOZZ	19207	10898073	BRACKET,EYE,ROTATIN	1
3	PAOZZ	96906	MS35338-69	WASHER,LOCK	4
4	PAOZZ	96906	MS90727-164	SCREW,CAP,HEXAGON H	4
5	PAOZZ	96906	MS15003-1	FITTING,LUBRICATION	1
6	PAOOO	19207	7072564	PINTLE ASSEMBLY,TOW	1
7	PAOZZ	96906	MS35692-109	.NUT,PLAIN,SLOTTED,H	1
8	PAOZZ	96906	MS24665-628	.PIN,COTTER	1

END OF FIGURE

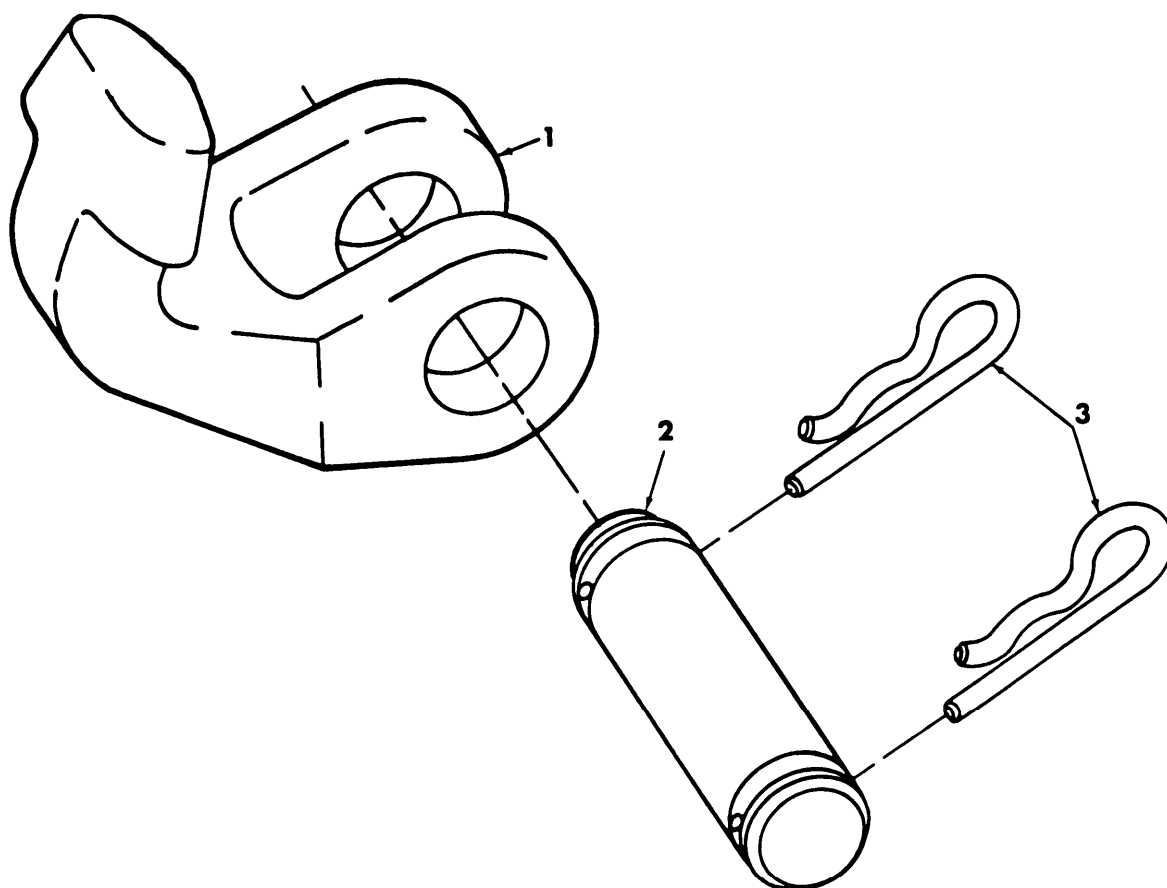
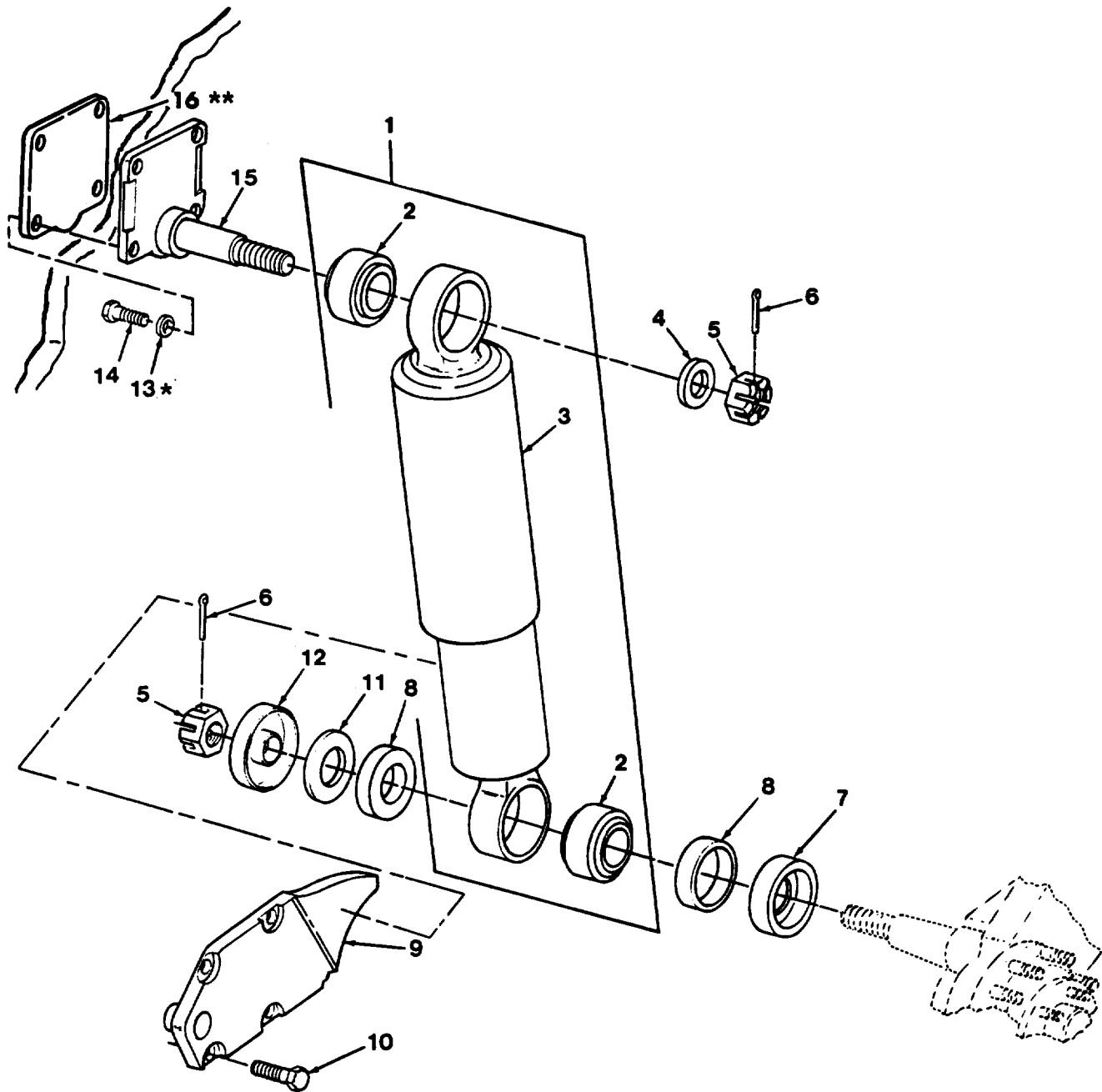

Figure 124. Tow Cable Hook

SECTION II

TM9-2350-311-24P-1

(1) ITEM NO	(2) SMR CODE	(3) CAGEC	(4) PART NUMBER	(5) DESCRIPTION AND USABLE ON CODES (UOC)	(6) QTY
				GROUP 1503 PINTLES AND TOWING ATTACHMENTS. FIG. 124 TOW CABLE HOOK.	
1	PAOZZ	19207	7068219	HOOK, TOW	4
2	PAOZZ	19207	7069195	PIN,GROOVED,HEADLES	4
3	PAOZZ	19207	5213744	PIN,LOCK	8
				END OF FIGURE	



* Use only on rear mounts.

** Use only on front mounts.

Figure 125. Suspension Shock Absorber, Mounting Bracket and Bump Stop

SECTION II

TM9-2350-311-24P-1

(1) ITEM NO	(2) SMR CODE	(3) CAGEC	(4) PART NUMBER	(5) DESCRIPTION AND USABLE ON CODES (UOC)	(6) QTY
GROUP 16 SPRINGS AND SHOCK ABSORBERS					
GROUP 1604 SHOCK ABSORBER EQUIPMENT.					
FIG. 125 SUSPENSION SHOCK ABSORBER,					
MOUNTING BRACKET AND BUMP					
STOP.					
1	PAOZZ	19207	10920696	SHOCK ABSORBER,DIRE	4
2	PAOZZ	19207	10920697	.BEARING,PLAIN,SELF-	2
3	XAOZZ	19207	10947976	.SHOCK ABSORBER	1
4	PAOZZ	19200	10910174-8	WASHER,FLAT	4
5	PAOZZ	96906	MS35692-62	NUT,PLAIN,SLOTTED,H	8
6	PAOZZ	96906	MS24665-357	PIN,COTTER PART OF KIT P/N 5702944	8
7	KFOZZ	19207	11593925-2	RETAINER,PACKING PART OF KIT P/N 5702944	4
8	KFOZZ	19207	10956227	SEAL,SHOCKABSORBE PART OF KIT P/N 5702944	8
9	PBOZZ	19207	10902899	BRACKET,SUSPENSION LEFT BUMP STOP	2
9	PBOZZ	19207	10902900	BRACKET, SUSPENSION RIGHT BUMP STOP	2
10	PAOZZ	80204	B1821BH075C250N	SCREW,CAP,HEXAGON H	16
11	KFOZZ	19207	10910174-24	WASHER,FLAT PART OF KIT P/N 5702944	4
12	KFOZZ	19207	11593925-1	RETAINER,PACKING PART OF KIT P/N 5702944	4
13	PAOZZ	19204	10941915-5	WASHER,FLAT REAR	8
14	PAOZZ	80204	B1821BH050F200L	SCREW,CAP,HEXAGON H REAR	8
14	PAOZZ	80204	B1821BH050F150N	SCREW,CAP,HEXAGON H FRONT	8
15	PAOZZ	19207	10920800	BRACKET,SHOCK ABSOR	4
16	PAOZZ	19207	12268228	COVER,ACCESS FRONT	

END OF FIGURE

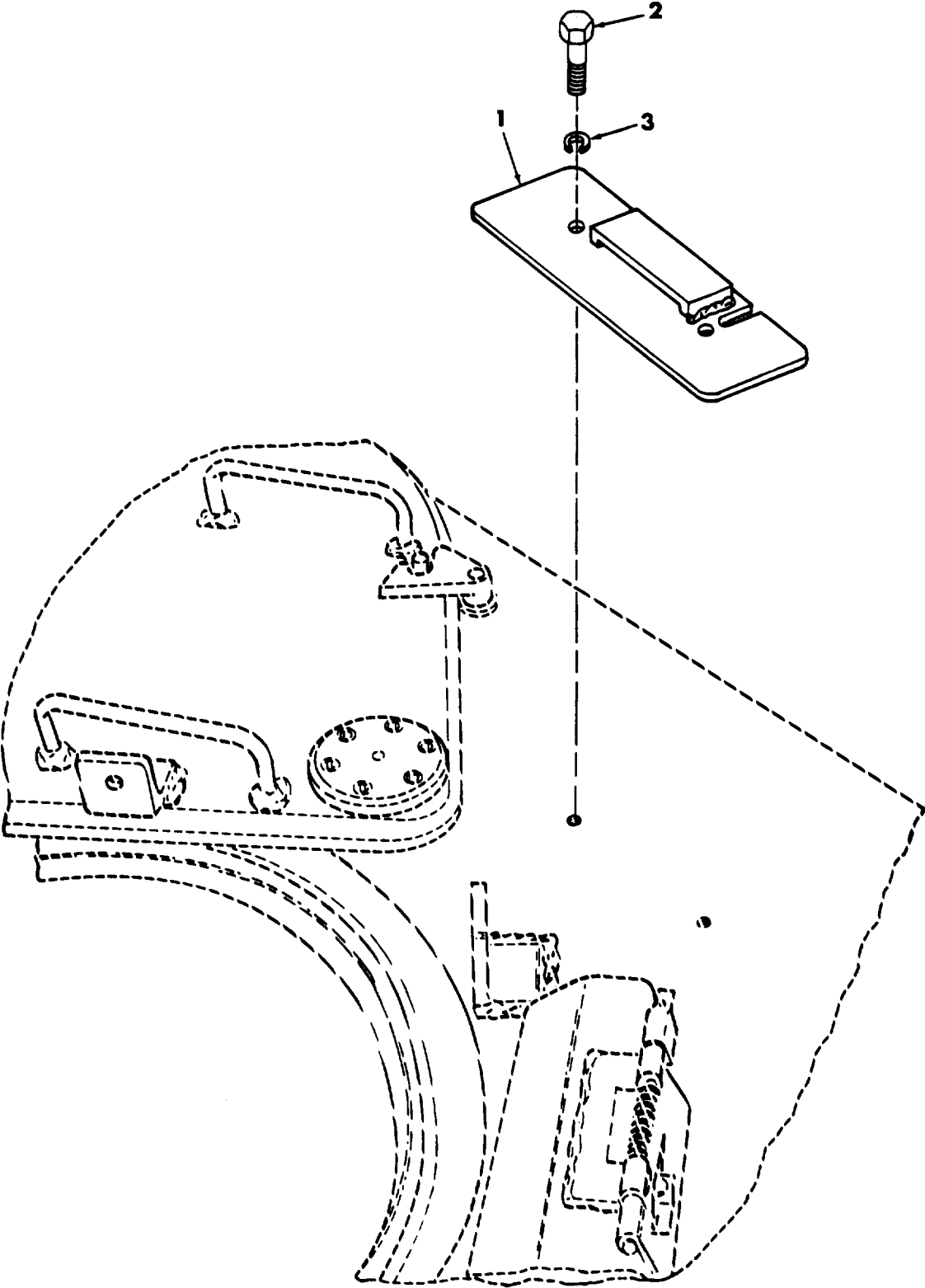

Figure 126. Driver Portable Instrument Panel Mounting Bracket

SECTION II

TM9-2350-311-24P-1

(1) ITEM NO	(2) SMR CODE	(3) CAGEC	(4) PART NUMBER	(5) DESCRIPTION AND USABLE ON CODES (UOC)	(6) QTY
				GROUP 18 BODY, CAB, HOOD AND HULL GROUP 1801 BODY, CAB, HOOD AND HULL ASSEMBLIES. FIG. 126 DRIVER'S PORTABLE INSTRUMENT PANEL MOUNTING BRACKET.	
1	PBOZZ	19207	10897703	BRACKET, INSTRUMENT	2
2	PAOZZ	80204	B1821BH025C063N	SCREW, CAP, HEXAGON H	2
3	PAOZZ	96906	MS35338-63	WASHER, LOCK	2

END OF FIGURE

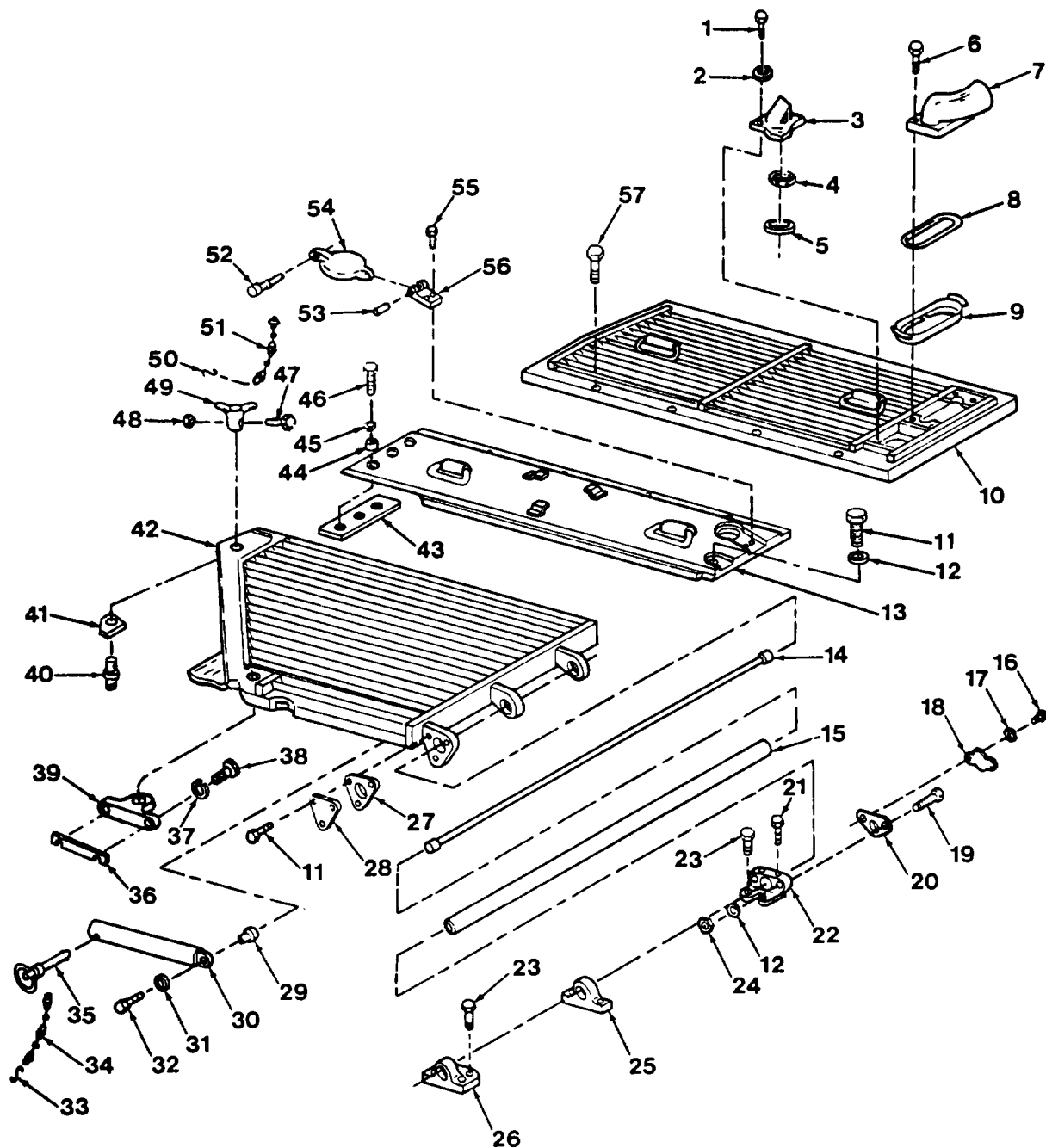

Figure 127. Hull Front Intake and Exhaust Grilles and Fan Access Door

(1) ITEM NO	(2) SMR CODE	(3) CAGEC	(4) PART NUMBER	(5) DESCRIPTION AND USABLE ON CODES (UOC)	(6) QTY
GROUP 1801 BODY, CAB, HOOD AND HULL ASSEMBLIES. FIG. 127 HULL FRONT INTAKE AND EXHAUST GRILLES AND FAN ACCESS DOOR.					
1	PAOZZ	96906	MS90727-68	SCREW,CAP,HEXAGON H	2
2	PAOZZ	19200	10910174-22	WASHER,FLAT	2
3	PAOZZ	19207	10936589	VENTILATOR,AIR CIRC	1
4	PAOZZ	19207	10936585	PACKING,PREFORMED	1
5	PAOZZ	19207	10936588	WASHER,SPRING TENSI	1
6	PAOZZ	80204	B1821BH038F125N	SCREW,CAP,HEXAGON H	4
7	PAOZZ	19207	10935653	DEFLECTOR,COVER,HUL	1
8	PAOZZ	19207	10941532	ROPE,ASBESTOS	1
9	PAOZZ	19207	10935654	SUPPORT SEAL,EXHAUS	1
10	PBOZZ	19207	10941903	GRILLE,METAL	1
11	PAOZZ	80204	B1821BH050F200L	SCREW,CAP,HEXAGON H	6
12	PAOZZ	19200	10910174-5	WASHER,FLAT PART OF KIT P/N 57K1672	3
13	PAOZZ	19207	10930703	DOOR,ACCESS	1
14	PAOZZ	19207	10925600	TORSION BAR,HINGE	1
15	PAOZZ	19207	10897233	TUBE,METALLIC	1
16	PAOZZ	96906	MS35206-276	SCREW,MACHINE	2
17	PAOZZ	96906	MS35335-33	WASHER,LOCK	2
18	PAOZZ	19207	10936030	SHIELD,TORSION BAR	1
19	PAOZZ	96906	MS90727-118	SCREW,CAP,HEXAGON H	2
20	PAOZZ	19207	10936029	ANCHOR,TORSION BAR	1
21	PAOZZ	96906	MS16997-148	SCREW,CAP,SOCKET HE	2
22	PAOZZ	19207	10918997	BRACKET,MOUNTING	1
23	PAOZZ	96906	MS16997-142	SCREW,CAP,SOCKET HE	10
24	PAOZZ	19207	8712289	NUT,SELF-LOCKING,HE	2
25	PAOZZ	19207	10918999	HINGE,ACCESS DOOR	2
26	PAOZZ	19207	10918998	BRACKET,EYE,ROTATIN	1
27	PAOZZ	19207	10897239	ADAPTER,TORSION BAR	1
28	PAOZZ	19207	10897231	SPACER,PLATE	1
29	PAOZZ	19207	10896044	BEARING,SLEEVE	1
30	PAOZZ	19207	10895939	SUPPORT,INTAKE GRIL	1
31	PAOZZ	19200	10910174-3	WASHER,FLAT	1
32	PAOZZ	80204	B1821BH038F150N	SCREW,CAP,HEXAGON H	1
33	PAOZZ	96906	MS87006-3	HOOK,CHAIN,S	2
34	MOOZA	81348	RR-C-271-6	CHAIN,DOUBLE LOOP MAKE FROM CHAIN P/N NAS1455-2-14C	1
35	PAOZZ	96906	MS17990-C421	PIN,QUICK RELEASE	1
36	PAOZZ	19207	11594373-1	BRACKET,GRILLE PART OF KIT P/N 57K0966	1
37	PAOZZ	96906	MS35338-67	WASHER,LOCK	2
38	PAOZZ	96906	MS90727-110	SCREW,CAP,HEXAGON H	2
38	KFOZZ	96906	MS90727-111	SCREW,CAP,HEXAGON H PART OF KIT P/N 57K0966	2
38	KFOZZ	96906	MS90727-112	SCREW,CAP,HEXAGON H PART OF KIT P/N 57K0966	2
39	KFOZZ	19207	12268370	SHIM, BRACKET PART OF KIT P/N 57K0966	5

SECTION II

TM9-2350-311-24P-1

(1) ITEM NO	(2) SMR CODE	(3) CAGEC	(4) PART NUMBER	(5) DESCRIPTION AND USABLE ON CODES (UOC)	(6) QTY
40	PAOZZ	19207	12268299	PIN,SHOULDER,HEADLE	2
41	KDDZZ	19207	10919001	BLOCK PART OF KIT P/N 57K1672	1
42	PAOZZ	19207	10925596	GRILLE,METAL	1
43	KDDZZ	19207	10918877	BLOCK PART OF KIT P/N 57K1672	1
44	KDDZZ	96906	MS51831-206	INSERT,SCREW THREAD PART OF KIT P/N 57K1672	3
45	PAOZZ	19200	10910174-5	WASHER,FLAT	5
46	PAOZZ	80204	B1821BH050F200L	SCREW,CAP,HEXAGON H PART OF KIT P/N 57K1672	3
47	PAOZZ	96906	MS90727-12	SCREW,CAP,HEXAGON H	2
48	PAOZZ	19207	8712289-1	NUT,SELF-LOCKING,HE	2
49	PAOZZ	19207	11635735-2	HANDLE,DOOR	2
50	PAOZZ	96906	MS87006-53	HOOK,CHAIN,S	1
51	MOOZZ	10001	42C15120-205-8	LINK,CHAIN,CONNECTI MAKE FROM CHAIN P/N 42C15120-205	V
52	PAOZZ	96906	MS17990C828	PIN,QUICK RELEASE	1
53	PAOZZ	19204	10909303	PIN,STRAIGHT,HEADLE	1
54	PAOZZ	19207	10925002	DOOR,ACCESS	1
55	PAOZZ	80204	B1821BH025C088N	SCREW,CAP,HEXAGON H	2
56	PAOZZ	19207	10902966	LUG,HINGE,RADIATOR	1
57	PAOZZ	96906	MS90727-109	SCREW,CAP,HEXAGON H	14

END OF FIGURE

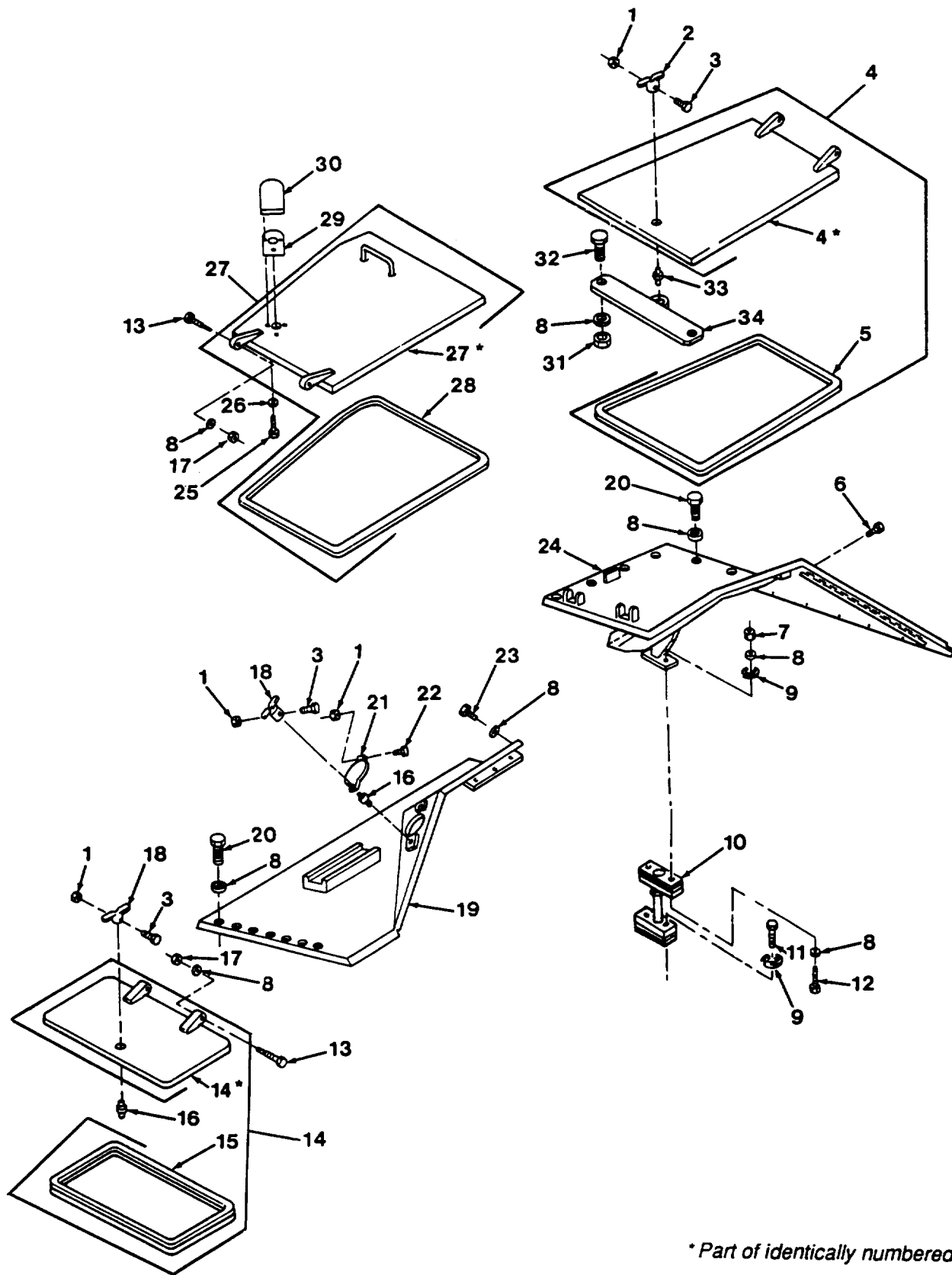

* Part of identically numbered item.

Figure 128. Hull Front Plates and Transmission and Battery Access Doors

(1) ITEM NO	(2) SMR CODE	(3) CAGEC	(4) PART NUMBER	(5) DESCRIPTION AND USABLE ON CODES (UOC)	(6) QTY
GROUP 1801 BODY, CAB, HOOD, AND HULL ASSEMBLIES. FIG. 128 HULL FRONT PLATES AND TRANSMISSION AND BATTERY ACCESS DOORS.					
1	PAOZZ	19207	8712289-1	NUT,SELF-LOCK,HE	5
2	PAOZZ	19207	11635735-2	HANDLE,DOOR	1
3	PAOZZ	96906	MS90727-12	SCREW,CAP,HEXAGON H	4
4	PBOZZ	19207	12260248	DOOR,ACCESS	1
5	PAOZZ	19207	10895933	.SEAL,NONMETALLIC SP	2
6	PAOZZ	96906	MS24668-34	SCREW,CAP,SOCKET HE	6
7	PAOZZ	96906	MS51968-15	NUT,PLAIN,HEXAGON	2
8	PAOZZ	19200	10910174-5	WASHER,FLAT PART OF KIT P/N 57K0981	31
9	PAOZZ	96906	MS35338-48	WASHER,LOCK	4
10	PAOZZ	19207	11619495	SUPPORT,GRILL,VEHIC	1
11	PAOZZ	96906	MS90727-116	SCREW,CAP,HEXAGON H	2
12	PAOZZ	96906	MS90727-119	SCREW,CAP,HEXAGON H	2
13	PAOZZ	96906	MS90727-123	SCREW,CAP,HEXAGON H	8
14	PBOZZ	19207	10895942	DOOR,BATTERY ACCESS	2
15	PCOZZ	19207	10895940	.SEAL,NONMETALLIC SP	2
16	PAOZZ	19207	11636100	STUD,SHOULDERED	3
17	PAOZZ	19207	8712289	NUT,SELF-LOCKING,HE	8
18	PAOZZ	19207	11635735-2	HANDLE,DOOR	3
19	KDDZZ	19207	12389716	PLATE ASSEMBLY PART OF KIT P/N 57K1672	1
20	PAOZZ	80204	B1821BH050F200L	SCREW,CAP,HEXAGON H	14
21	PAOZZ	19207	10918875	COVER,RADIATOR CAP	1
22	PAOZZ	80204	B1821BH025F275N	SCREW,CAP,HEXAGON H	1
23	PAOZZ	80204	B1821BH050F175N	SCREW,CAP,HEXAGON H	3
24	PBOZZ	19207	10918848	PLATE,SUPPORT,DOOR	1
25	PAOZZ	80204	B1821BH038C200N	SCREW,CAP,HEXAGON H	3
26	PAOZZ	19200	10910174-3	WASHER,FLAT	3
27	PBOZZ	19207	12260249	DOOR,ACCESS	1
28	PAOZZ	19207	10918933	.SEAL,NONMETALLIC SP	1
29	PAOZZ	19207	10922805	GASKET	1
30	PAOZZ	19207	10922859	COVER,ACCESS	1
31	PAOZZ	96906	MS17829-8C	NUT,SELF-LOCKING,HE PART OF KIT P/N 57K0981 PART OF KIT P/N 57K1672	2
32	PAOZZ	96906	MS24667-79	SCREW,CAP,SOCKET HE PART OF KIT P/N 57K0981	2
33	PAOZZ	19207	12268299	PIN,SHOULDERED,HEADLE	1
34	KFOZZ	19207	10918852	SUPPORT,DOOR,TRANSM PART OF KIT P/N 57K0981	1

END OF FIGURE

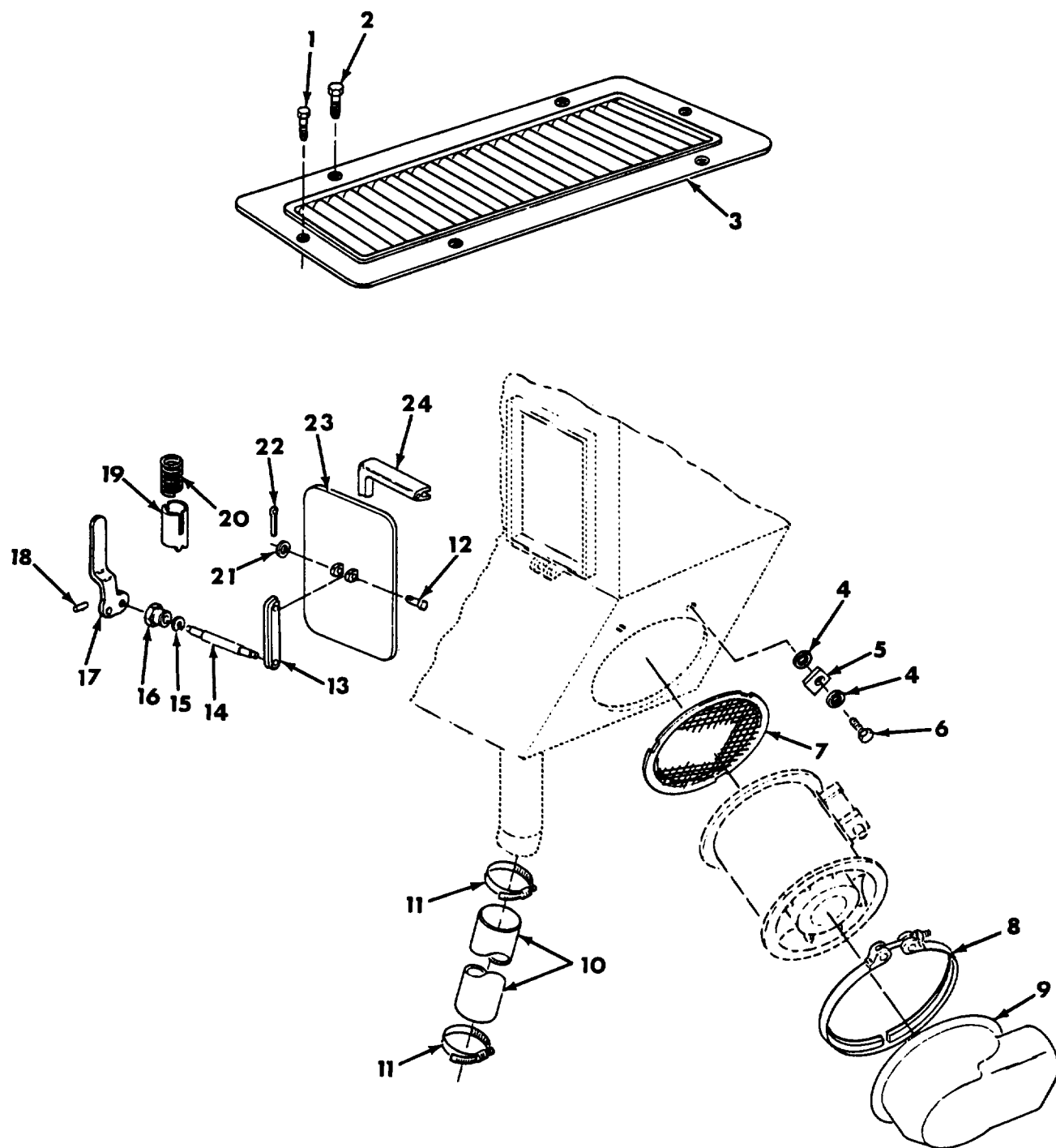

Figure 129. Personnel Air Ventilator Fan Filter, Door and Grille

(1) ITEM NO	(2) SMR CODE	(3) CAGEC	(4) PART NUMBER	(5) DESCRIPTION AND USABLE ON CODES (UOC)	(6) QTY
GROUP 1801 BODY, CAB, HOOD, AND HULL ASSEMBLIES. FIG. 129 PERSONNEL AIR VENTILATOR FAN FITLTER, DOOR AND GRILLE.					
1	PAOZZ	96906	MS90727-111	SCREW,CAP,HEXAGON H	5
2	PAOZZ	96906	MS24668-34	SCREW,CAP,HEXAGON HE	1
3	PBOZZ	19207	10897620	GRILLE,METAL	1
4	PAOZZ	19200	10910174-3	WASHER,FLAT	6
5	PBOZZ	19207	10942098	PLATE,RETAINING FAN	3
6	PAOZZ	80204	B1821BH038C075N	SCREW,CAP,HEXAGON H	3
7	PAOZZ	19207	10942099	WIRE FABRIC	1
8	PAOZZ	19207	10931280	COUPLING,CLAMP,GROO	1
9	PAOZZ	19207	10897619	ELBOW,AIR VENTILATO	1
10	MOOZZ	96906	MS521301B216046	HOSE,PREFORMED MAKE FROM HOSE PREFORMED P/N MS521301A217R	1
11	PAOZZ	96906	MS35842-13	CLAMP,HOSE	2
12	PAOZZ	96906	MS20392-3C37	PIN,STRAIGHT,HEADED	1
13	PBOZZ	19207	10897311	LINK,VENTILLATOR SCR	1
14	PAOZZ	19207	10897279	PIN,HINGE,AIR DUCT	1
15	PAOZZ	96906	MS28775-110	PACKING,PREFORMED	1
16	PAOZZ	19207	10897305	PACKING NUT	1
17	PAOZZ	19207	10897308	HANDLE ASSEMBLY,AIR	1
18	PAOZZ	96906	MS16562-38	PIN,SPRING	1
19	PAOZZ	19207	10897277	RETAINER,SPRING	1
20	PAOZZ	19207	10897278	SPRING,HELICAL,COMP	1
21	PAOZZ	19200	10910174-1	WASHER,FLAT	1
22	PAOZZ	96906	MS24665-132	PIN,COTTER	1
23	PBOZZ	19207	10897284	DOOR,ACCESS	1
24	PCOZZ	19207	10897280	SEAL,NONMETALLIC SP	1

END OF FIGURE

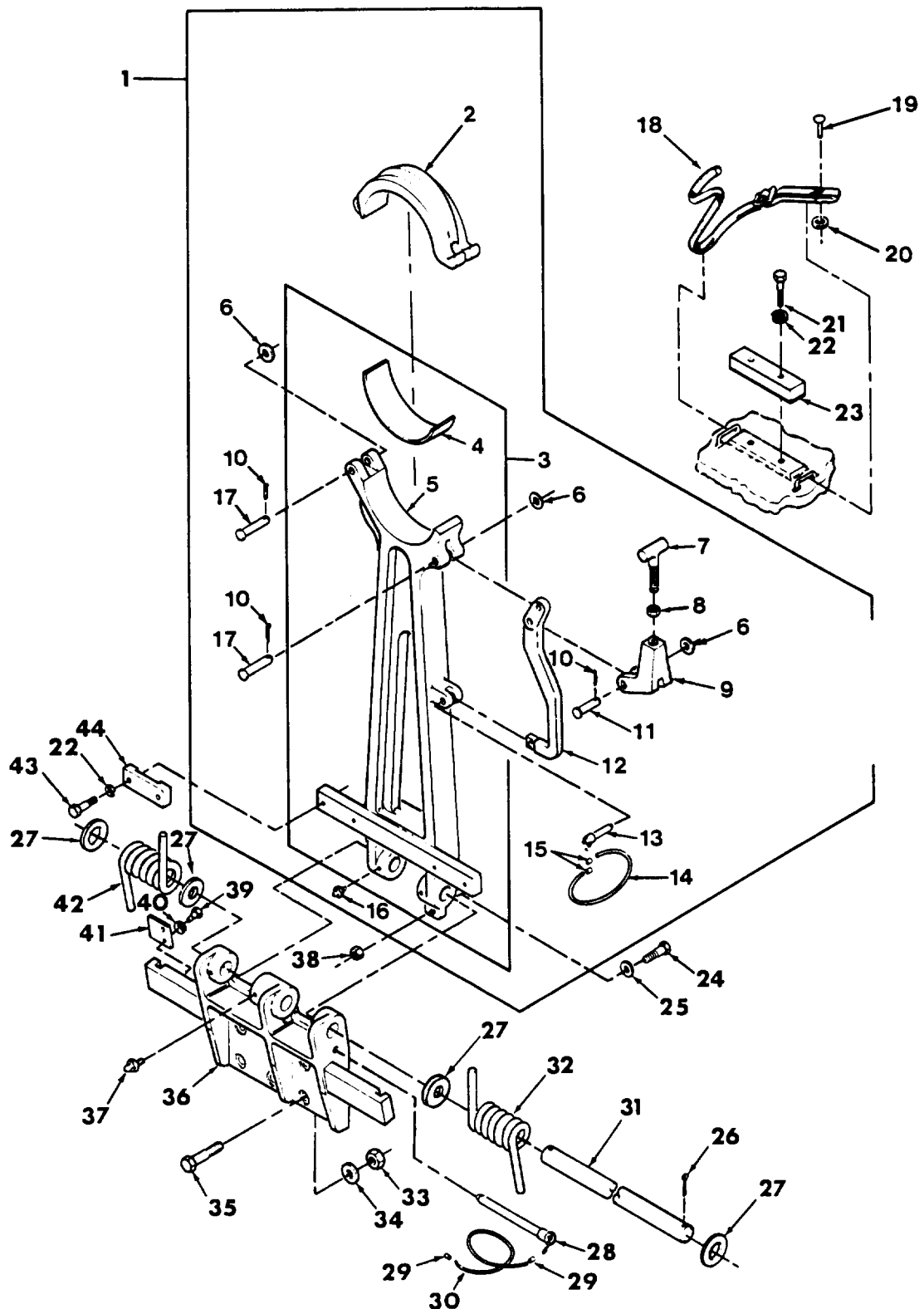

Figure 130. Travel Lock Assembly and Travel Lock Support

(1) ITEM NO	(2) SMR CODE	(3) CAGEC	(4) PART NUMBER	(5) DESCRIPTION AND USABLE ON CODES (UOC)	(6) QTY
GROUP 1801, CAB, HOOD, AND HULL ASSEMBLIES. FIG. 130 TRAVEL LOCK ASSEMBLY AND TRAVEL LOCK SUPPORT.					
1	A0000	19207	12012109	LOCK ASSEMBLY, GUN T	1
2	PAOZZ	19207	11644072	.CAP ASSEMBLY, LOCK T	1
3	PB000	19207	12012110	.SUPPORT, TRAVEL LOCK	1
4	PAOZZ	19204	11644066	. . LINING, FRICTION	1
5	XAOZZ	19207	12012111	. . SUPPORT	1
6	PAOZZ	19200	10910174-8	. WASHER, FLAT	3
7	PAOZZ	19207	11644065	. BOLT, TEE HEAD	1
8	PAOZZ	96906	MS35691-62	. NUT, PLAIN, HEXAGON	1
9	PAOZZ	19204	8449207	. CLEVIS, ROD END	1
10	PAOZZ	96906	MS24665-355	. PIN, COTTER	3
11	PAOZZ	96906	MS20392-10C89	. PIN, STRAIGHT, HEADED	1
12	PAOZZ	19204	8449208	. LEVER, MANUAL CONTRO	1
13	XDOZZ	19207	10921754-3	. PIN, QUICK RELEASE	1
14	MOOZZ	81349	11619082	. ROPE, WIRE MAKE FROM WIRE ROPE P/N 11619082	1
15	PAOZZ	19204	10946907-3	. SWAGING SLEEVE, WIRE	2
16	PAOZZ	96906	MS15001-1	. FITTING, LUBRICATION	2
17	PAOZZ	96906	MS20392-10C105	. PIN, STRAIGHT, HEADED	2
18	PAOZZ	19207	8690524	STRAP, WEBBING	1
19	PAOZZ	96906	MS16535-325	RIVET, TUBULAR	1
20	PAOZZ	96906	MS15795-908	WASHER, FLAT	1
21	PAOZZ	80204	B1821BH038C100N	SCREW, CAP, HEXAGON H	2
22	PAOZZ	96906	MS35338-46	WASHER, LOCK	6
23	PCOZZ	19207	11593488	PLATE AND BUMPER	1
24	PAOZZ	80204	B1821BH050F250N	SCREW, CAP, HEXAGON	1
25	PAOZZ	96906	MS27183-18	WASHER, FLAT	V
26	PAOZZ	96906	MS24665-626	PIN, COTTER	2
27	PAOZZ	19200	10910174-32	WASHER, FLAT	14
28	PAOZZ	96906	MS17987-1076	PIN, QUICK RELEASE	1
29	PAOZZ	19204	10946907-3	SWAGING SLEEVE, WIRE	2
30	MOOZZ	81349	11619082	ROPE, WIRE MAKE FROM WIRE ROPE P/N 11619082	1
31	PBOZZ	19200	12012112	ROD, STRAIGHT, HEADLE	1
32	PAOZZ	19207	12012113-1	SPRING, HELICAL, TORS	1
33	PAOZZ	19207	8712289-7	NUT, SELF-LOCKING, HE	7
34	PAOZZ	19207	10941915-8	WASHER, FLAT	7
35	PAOZZ	80204	B1821BH075F300N	SCREW, CAP, HEXAGON	7
36	PBOZZ	19207	12012108	BRACKET, TRAVEL LOCK	1
37	PAOZZ	96906	MS15001-1	FITTING, LUBRICATION	3
38	PAOZZ	19207	8712289	NUT, SELF-LOCKING, HE	1
39	PAOZZ	80204	B1821BH025C075N	SCREW, CAP, HEXAGON H	4
40	PAOZZ	55110	6220-21	WASHER, LOCK	4
41	XDOZZ	19200	12012405	PLATE, COVER	2
42	PAOZZ	19207	12012113-2	SPRING, HELICAL, TORS	1
43	PAOZZ	80204	B1821BH038C175N	SCREW, CAP, HEXAGON H	4
44	PAOZZ	19204	12012213	RETAINER, TROSION SP	2

END OF FIGURE

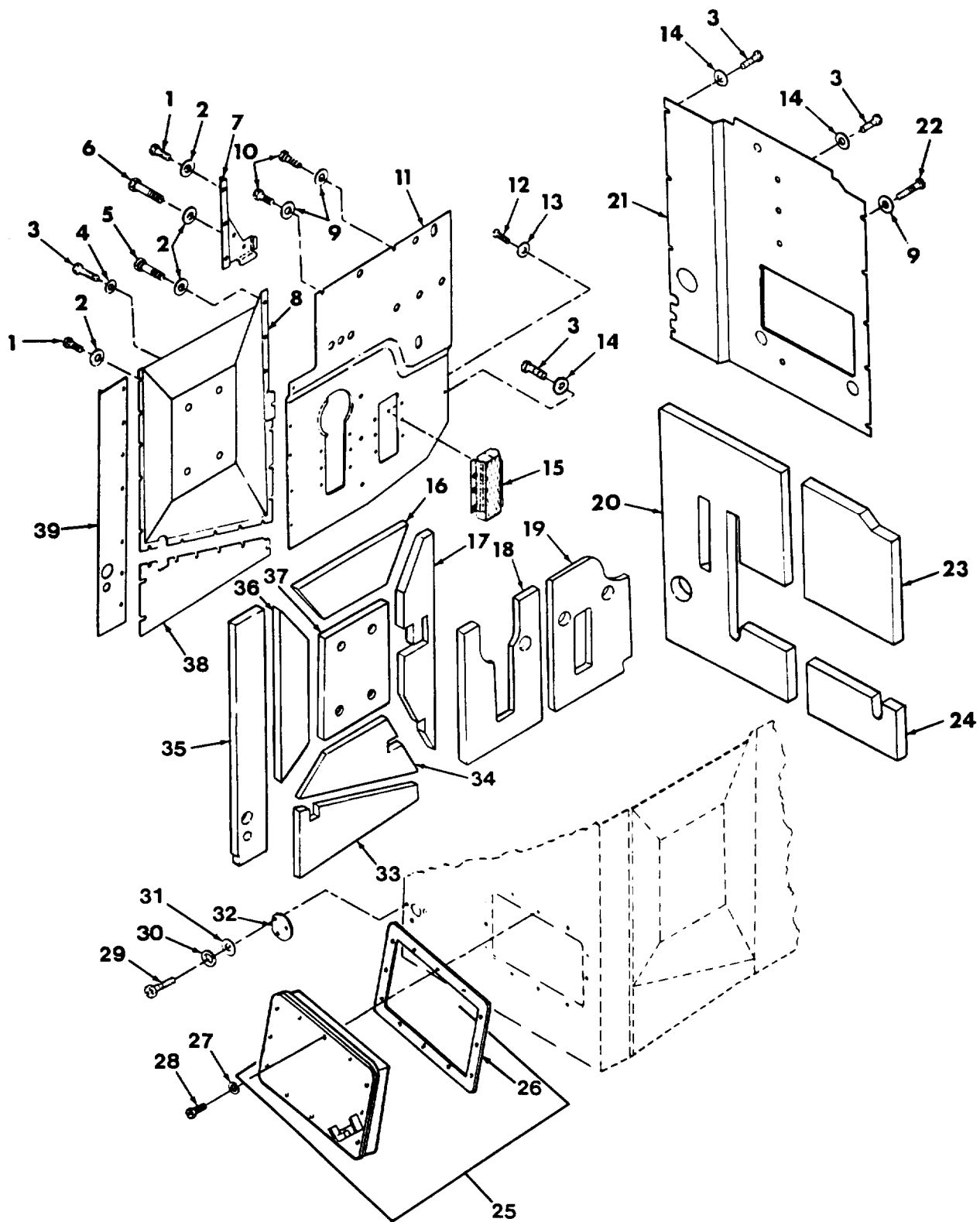

Figure 131. Bulkhead Insulation, Shields and Access Covers, and Engine Access Cover

(1) ITEM NO	(2) SMR CODE	(3) CAGEC	(4) PART NUMBER	(5) DESCRIPTION AND USABLE ON CODES (UOC)	(6) QTY
GROUP 1801 BODY, CAB, HOOD, AND HULL ASSEMBLIES. FIG. 131 BULKHEAD INSULATION, SHIELDS AND ACCESS COVERS, AND ENGINE ACCESS COVER.					
1	PAFZZ	96906	MS90727-3	SCREW,CAP,HEXAGON H	19
2	PAFZZ	88044	AN970-4	WASHER,FLAT	22
3	PAFZZ	80204	B1821BH038C075N	SCREW,CAP,HEXAGON H	16
4	PAFZZ	96906	MS27183-14	WASHER,FLAT	4
5	PAFZZ	96906	MS90727-1	SCREW,CAP,HEXAGON H	1
6	PAFZ	80204	B1821BH025C050N	SCREW,CAP,HEXAGON H	2
7	PBFZZ	19207	11635745	BRACKET,BULKHEAD,VE	1
8	PBFZZ	19207	11594087	COVER,ACCESS	1
9	PAFZZ	19207	11594074	WASHER,FLAT	7
10	PAFZZ	80204	B1821BH038C050N	SCREW,CAP,HEXAGON H	2
11	PBFZZ	19207	11619010	SHIELD ASSEMBLY,BUL	1
12	PAFZZ	96906	MS35206-280	SCREW,MACHINE	12
13	PAFZZ	19200	10910174-20	WASHER,FLAT	12
14	PAFZZ	88044	AN970-6	WASHER,FLAT	12
15	PAFZZ	19207	11619011	GRILLE,METAL	2
16	PAFZZ	19207	10888388	INSULATION PANEL,BU	1
17	PAFZZ	19207	10955459	INSULATION,BULKHEAD UOC:NBC,U45	1
17	PAFZZ	19207	10888389	INSULATION,BULKHEAD UOC:U56	1
18	PAFZZ	19207	11594081	INSULATION,BULKHEAD	1
19	PAFZZ	19207	11594082	INSULATION,BULKHEAD	1
20	PAFZZ	19207	11594078	INSULATION PANEL,BU	1
21	PBFZZ	19207	12260255	SHIELD,BULKHEAD,SID UOC:NBC,U45	1
21	PFFZZ	19207	11594088	SHIELD,BULKHEAD UOC:U56	1
22	PAFZZ	80204	B1821BH038C075N	SCREW,CAP,HEXAGON H	5
23	PAFZZ	19207	11594079	INSULATION,BULKHEAD	1
24	PAFZZ	19207	11594080	INSULATION,BULKHEAD	1
25	PBOZZ	19207	12268301	COVER,ACCESS	1
26	PAOZZ	19207	10954740	.SEAL	1
27	PAOZZ	96906	MS35338-46	WASHER,LOCK	12
28	PAOZZ	96906	MS90727-61	SCREW,CAP,HEXAGON H	12
29	PAOZZ	80204	B1821BH025C075N	SCREW,CAP,HEXAGON	3
30	PAOZZ	96906	MS35338-63	WASHER,LOCK	3
31	PAOZZ	19200	10910174-1	WASHER,FLAT	3
32	PAOZZ	19207	10925797	COVER,ACCESS	1
33	PAFZZ	19207	10888387	INSULATION PANEL,VE	1
34	PAFZZ	19207	10955457	INSULATION PANEL,VE UOC:NBC,U45	1
34	PAFZZ	19207	10888386	INSULATION PANEL,BU UOC:U56	1
35	PAFZZ	19207	12260253	INSULATION,BULKHEAD UOC:NBC,U45	1
35	PAFZZ	19207	10921508	INSULATION,THERMAL	1

SECTION II

TM9-2350-311-24P-1

(1) ITEM NO	(2) SMR CODE	(3) CAGEC	(4) PART NUMBER	(5) DESCRIPTION AND USABLE ON CODES (UOC)	(6) QTY
				UOC:U56	
36	PAFZZ	19207	10888384	INSULATION PANEL,VE	1
37	PAFZZ	19207	10921504	INSULATION PANEL,BU	1
38	PBFZZ	19207	11594084	SHIELD ASSEMBLY,BUL	1
39	PBFZZ	19207	12260254	SHIELD ASSEMBLY,BUL	1
				UOC:NBC,U45	
39	XDFZZ	19207	11594086	SHIELD ASSY,BULKHEA	1
				UOC:U56	
				END OF FIGURE	

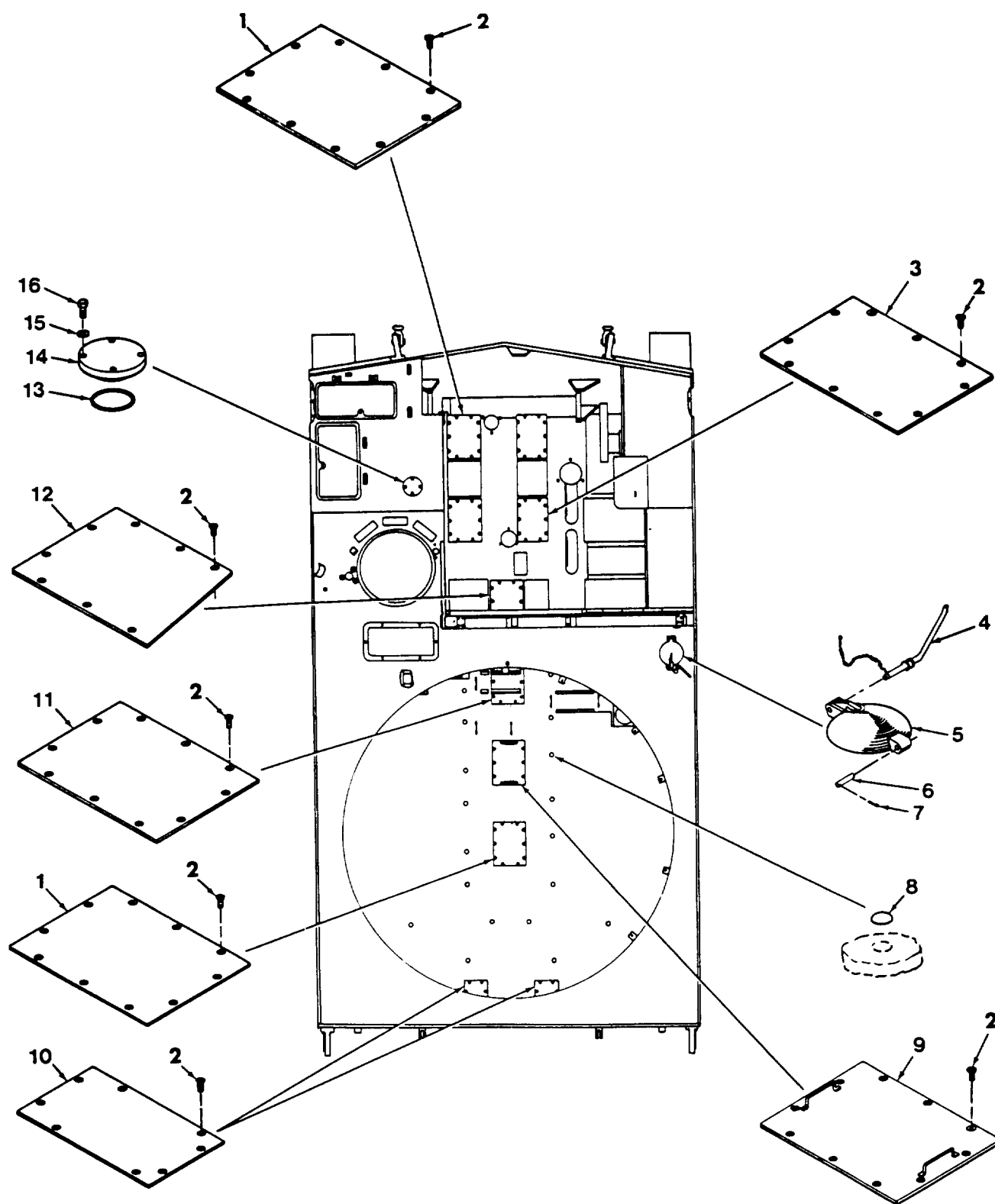

Figure 132. Torsion Bar Anchor Access plates and Miscellaneous Hull Components

(1) ITEM NO	(2) SMR CODE	(3) CAGEC	(4) PART NUMBER	(5) DESCRIPTION AND USABLE ON CODES (UOC)	(6) QTY
GROUP 1801 BODY, CAB, HOOD, AND HULL ASSEMBLIES. FIG. 132 TORSION BAR ANCHOR ACCESS PLATES AND MISCELLANEOUS HULL COMPONENTS.					
1	PAOZZ	19207	10898081-1	COVER,ACCESS	3
2	PAOZZ	96906	MS35190-317	SCREW,MACHINE	94
3	PAOZZ	19207	10898097	FLOOR,VEHICULAR,MET	2
4	PAOZZ	19207	10888297	HANDLE,MANUAL CONTR	1
5	PBOZZ	19207	10918608	DOOR,ACCESS	1
6	PAOZZ	96906	MS51932-115	PIN,STRAIGHT,HEADLE	1
7	PAOZZ	96906	MS24665-353	PIN,COTTER	2
8	PAOZZ	96906	MS35648-9	PLUG,EXPANSION	21
9	PAOZZ	19207	10903629	COVER,ACCESS	1
10	PBOZZ	19207	11643892	COVER,ACCESS	2
11	PAOZZ	19207	10898081-3	COVER,ACCESS	1
12	PAOZZ	19207	10903522	FLOOR,VEHICULAR,MET	1
13	PAOZZ	96906	MS29561-241	PACKING,PREFORMED	1
14	PAOZZ	19207	10925838	COVER,ACCESS	1
15	PAOZZ	19200	10910174-5	WASHER,FLAT	4
16	PAOZZ	80204	B1821BH050C125D	SCREW,CAP,HEXAGON H	4

END OF FIGURE

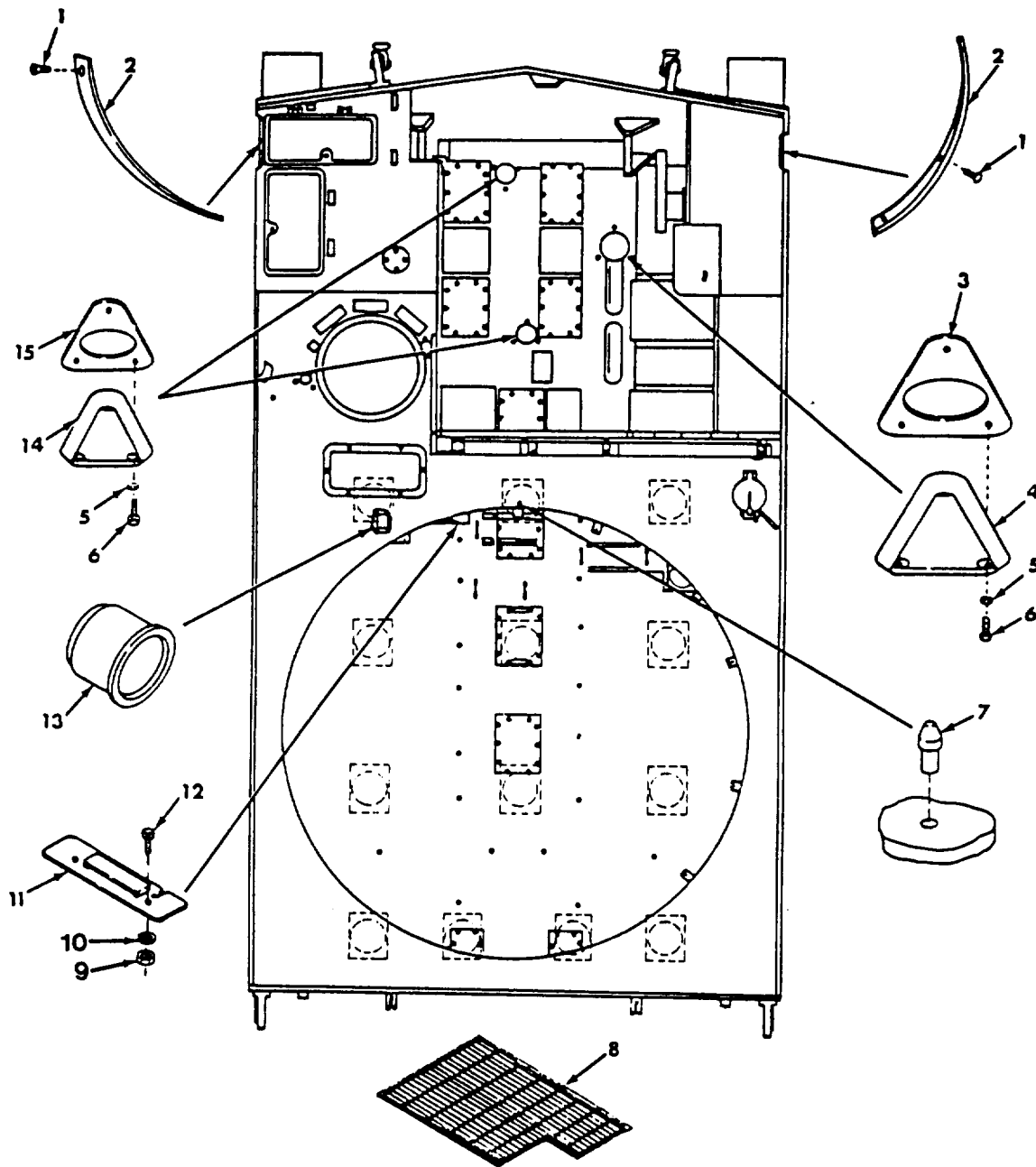

Figure 133. Miscellaneous Hull Components

(1) ITEM NO	(2) SMR CODE	(3) CAGEC	(4) PART NUMBER	(5) DESCRIPTION AND USABLE ON CODES (UOC)	(6) QTY
GROUP 1801 BODY, CAB, HOOD, AND HULL ASSEMBLIES.					
FIG. 133 MISCELLANEOUS HULL COMPONENTS.					
1	PAOZZ	96906	MS35191-344	SCREW,MACHINE	6
2	PAOZZ	19207	10921202	PLATE,SKID,FINAL DR	2
3	PAOZZ	19207	10903594	GASKET	1
4	PAOZZ	19207	10895801	PLATE,FUEL PUMP HOU	1
5	PAOZZ	19200	10910174-5	WASHER,FLAT	9
6	PAOZZ	80204	B1821BH050C125N	SCREW,CAP,HEXAGON H	9
7	PAOZZ	19207	10888409	PIN LOCATING,RACE R	1
8	PAOZZ	19207	12352892	MAT,FLOOR	2
9	PAOZZ	96906	MS51967-2	NUT,PLAIN,HEXAGON	2
10	PAOZZ	55110	6220-21	WASHER,LOCK	2
11	PBOZZ	19207	10897703	BRACKET,INSTRUMENT	1
12	PAOZZ	96906	MS90725-6	SCREW,CAP,HEXAGON H	2
13	PAOZZ	19207	10920636	BEARING,SLEEVE	14
14	PAOZZ	19207	10919229	COVER,ACCESS	2
15	PAOZZ	19207	10921234	GASKET	2

END OF FIGURE

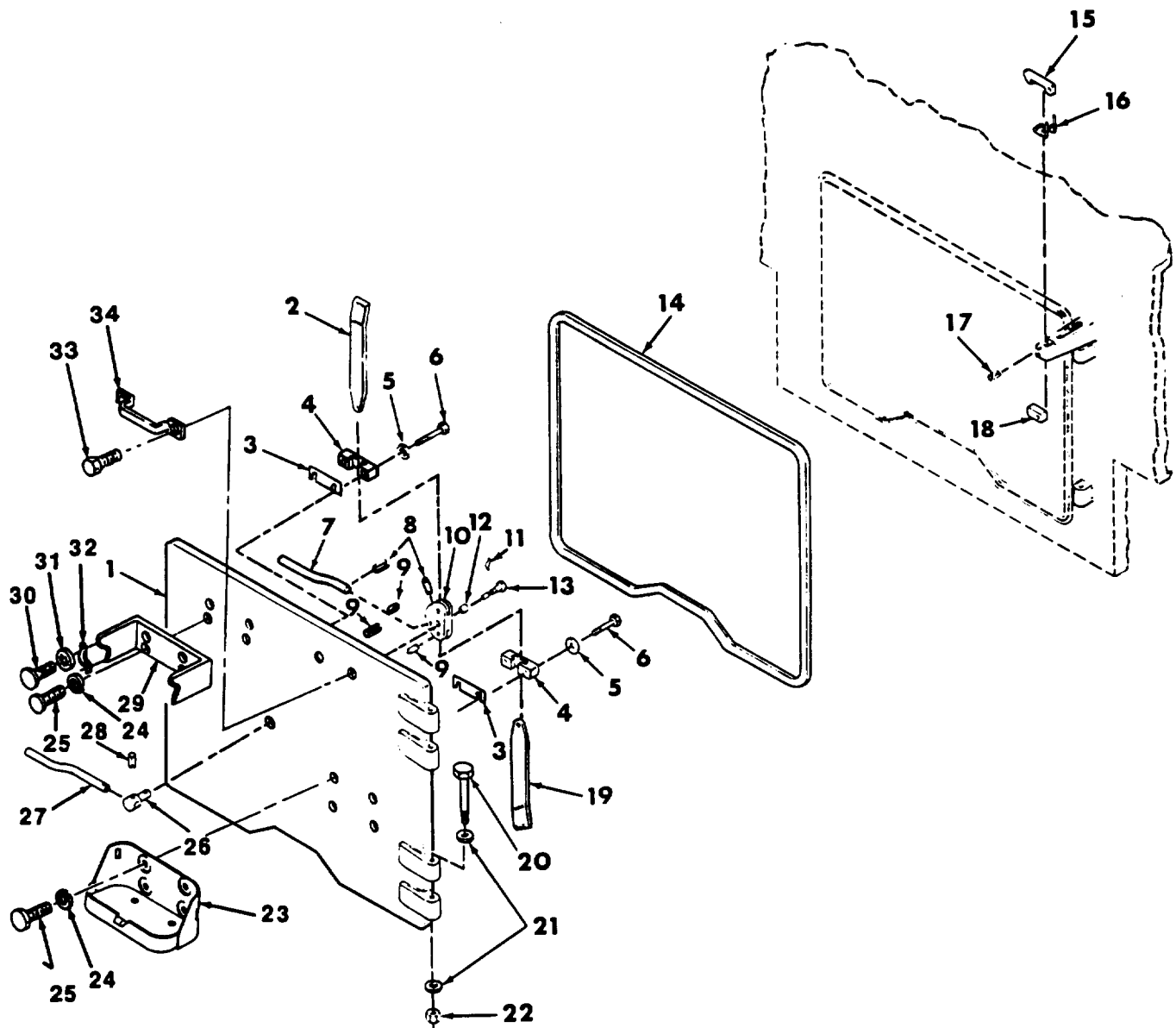

Figure 134. Hull Rear Doors, Seals, and Hold-Open Latches (for all A2/ A4/A5 and some A3 vehicles)

(1) ITEM NO	(2) SMR CODE	(3) CAGEC	(4) PART NUMBER	(5) DESCRIPTION AND USABLE ON CODES (UOC)	(6) QTY
				GROUP 1801 BODY, CAB, HOOD, AND HULL ASSEMBLIES. FIG. 134 HULL REAR DOORS, SEALS, AND HOLD-OPEN LATCHES (FOR ALL A2/A4/A5 AND SOME A3 VEHICLES).	
1	KFOZZ	19207	12268140-1	DOOR,REAR HULL PART OF KIT P/N 57K0980	1
2	PAOZZ	19207	10898060	BAR HULL REAR DOOR PART KIT P/N 57K0980	1
3	PAOZZ	19207	10898063	SPACER,PLATE PART OF KIT P/N 57K0980	V
4	PAOZZ	19207	10930430	SLIDE,LATCH,REAR DO PART OF KIT P/N 57K0980	2
5	PAOZZ	19200	10910174-5	WASHER,FLAT PART OF KIT P/N 57K0980	4
6	PAOZZ	80204	B1821BH050C225N	SCREW,CAP,HEXAGON H PART OF KIT P/N 57K0980	4
7	PAOZZ	19207	10898064	HANDLE,DOOR PART OF KIT P/N 57K0980	1
8	PAOZZ	96906	MS16562-72	PIN,SPRING PART OF KIT P/N 57K0980	2
9	PAOZZ	96906	MS16562-90	PIN,SPRING PART OF KIT P/N 57K0980	3
10	PAOZZ	19207	10898066	CAM,CONTROL PART OF KIT P/N 57K0980	1
11	PAOZZ	21450	142585	CLIP,RETAINING PART OF KIT P/N 57K0980	1
12	PAOZZ	19207	10888013-4	BEARING,SLEEVE PART OF KIT P/N 57K0980	2
13	PAOZZ	19207	10936404	PIN,GROOVED,HEADED PART OF KIT P/N 57K0980	1
14	PAOZZ	19207	10935850	SEAL,HULL REAR DOOR	1
15	PAOZZ	19207	11593696	PAWL	1
16	PAOZZ	19207	10953907	SPRING,HELICAL,TORS	1
17	PAOZZ	96906	MS16562-280	PIN,SPRING	2
18	PCOZZ	19204	10897788	BUMPER,NONMETALLIC	1
19	PAOZZ	19207	10898059	BAR,LATCH,DOOR PART OF KIT P/N 57K0980	1
20	PAOZZ	19207	10936163-1	SCREW,CAP,HEXAGON H PART OF KIT P/N 57K0980	2
21	PAOZZ	19200	10910174-8	WASHER,FLAT PART OF KIT P/N 57K0980	4
22	PAOZZ	19207	8712289-7	NUT,SELF-LOCKING,HE PART OF KIT P/N 57K0980	2
23	PAOZZ	19207	6566675	BRACKET ASSEMBLY,LI PART OF KIT P/N 57K0980	1
24	PAOZZ	96906	MS35338-46	WASHER,LOCK PART OF KIT P/N 57K0980	8
25	PAOZZ	80204	B1821BH038C075N	SCREW,CAP,HEXAGON, H PART OF KIT P/N 57K0980	8
26	PAOZZ	19207	10898067	SHAFT,LATCH CAM PART OF KIT P/N 57K0980	1
27	PAOZZ	19207	10898065	HANDLE,DOOR PART OF KIT P/N 57K0980	1
28	XDOZZ	96906	MS9048-271	PIN,SPRING PART OF KIT P/N 57K0980	1
29	PAOZZ	19207	10903995	BRACKET,REEL INTERP PART OF KIT P/N 57K0980	1
30	PAOZZ	96906	MS90725-5	SCREW,CAP,HEXAGON H PART OF KIT P/N 57K0980	4

SECTION II

TM9-2350-311-24P-1

(1) ITEM NO	(2) SMR CODE	(3) CAGEC	(4) PART NUMBER	(5) DESCRIPTION AND USABLE ON CODES (UOC)	(6) QTY
31	PAOZZ	96906	MS35333-40	WASHER, LOCK PART OF KIT P/N 57K0980	4
32	PAOZZ	19207	10902872	STRAP, RETAINING PART OF KIT P/N 57K0980	2
33	PAOZZ	96906	MS51939-3	LOOP, STRAP FASTENER PART OF KIT P/N 57K0980	1
34	PAOZZ	96906	MS35190-269	SCREW, MACHINE PART OF KIT P/N 57K0980	2

END OF FIGURE

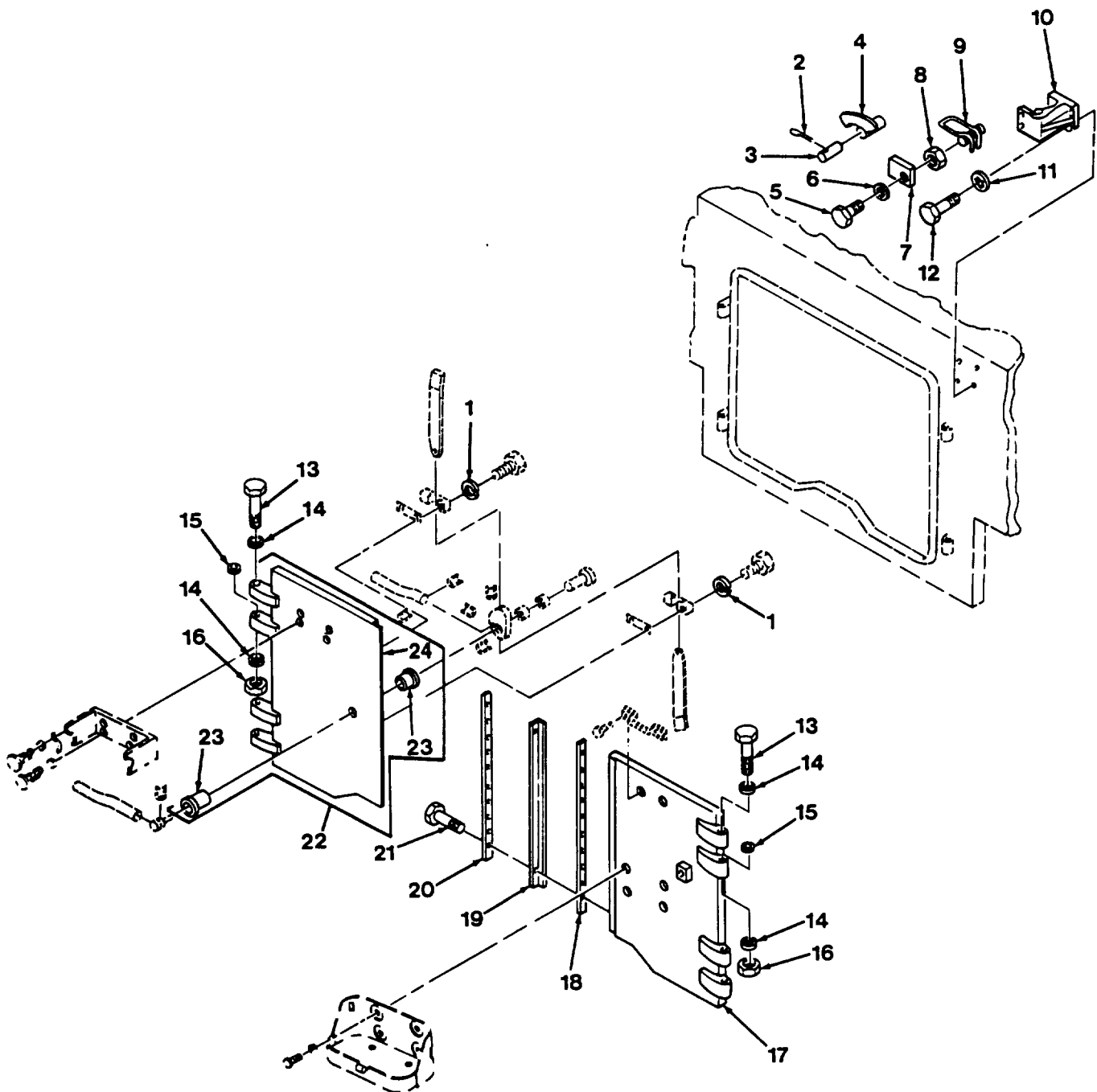

Figure 135. Hull Rear Doors, Seals and Hold-Open- Latches (for some A3 vehicles)

SECTION II

TM9-2350-311-24P-1

(1) ITEM NO	(2) SMR CODE	(3) CAGEC	(4) PART NUMBER	(5) DESCRIPTION AND USABLE ON CODES (UOC)	(6) QTY
GROUP 1801 BODY, CAB, HOOD, AND HULL ASSEMBLIES. FIG. 135 HULL REAR DOORS, SEALS AND HOLD-OPEN LATCHES (FOR SOME A3 VEHICLES).					
1	PAOZZ	96906	MS35338-67	WASHER, LOCK UOC:U56	4
2	PAOZZ	96906	MS24665-361	PIN, COTTER UOC:U56	4
3	PAOZZ	21450	583558	PIN, STRAIGHT, HEADLE UOC:U56	2
4	PBOZZ	19204	10897789	PAWL UOC:U56	2
5	PAOZZ	80204	B1821BH038C275N	SCREW, CAP, HEXAGON H UOC:U56	2
6	PAOZZ	19200	10910174-3	WASHER, FLAT UOC:U56	2
7	PCOZZ	19204	10897788	BUMPER, NONMETALLIC UOC:U56	2
8	PAOZZ	96906	MS51967-8	NUT, PLAIN, HEXAGON UOC:U56	2
9	PAOZZ	19207	10897792	SPRING, HELICAL, TORS UOC:U56	2
10	PAOZZ	19207	10897784	LATCH, DOOR, VEHICULA LEFT UOC:U56	1
10	PAOZZ	19207	10897785	BRACKET, MOUNTING RIGHT UOC:U56	1
11	PAOZZ	96906	MS35333-44	WASHER, LOCK UOC:U56	8
12	PAOZZ	80204	B1821BH050C113N	SCREW, CAP, HEXAGON H UOC:U56	8
13	PAOZZ	96906	MS90727-177	SCREW, CAP, HEXAGON H UOC:U56	4
14	PAOZZ	19200	10910174-7	WASHER, FLAT UOC:U56	8
15	PAOZZ	19207	10930495	WASHER, FLAT UOC:U56	V
16	PAOZZ	96906	MS21083N10	NUT, SELF-LOCKING, HE UOC:U56	4
17	PAOZZ	19207	10930441	DOOR, HATCH, VEHICLE UOC:U56	1
18	XDOZZ	19207	10930444	SHIM, REAR DOOR SEAL UOC:U56	V
19	PAOZZ	19207	10930443	SEAL, REAR DOOR, HULL UOC:U56	1
20	PBOZZ	19207	10936086	RETAINER, DOOR SEAL UOC:U56	1
21	PAOZZ	96906	MS35190-292	SCREW, MACHINE UOC:U56	10
22	PBOZZ	19207	10930439	DOOR, HATCH, VEHICULE UOC:U56	1

SECTION II

TM9-2350-311-24P-1

(1) ITEM NO	(2) SMR CODE	(3) CAGEC	(4) PART NUMBER	(5) DESCRIPTION AND USABLE ON CODES (UOC)	(6) QTY
23	PAOZZ	19207	10898052	.BEARING,SLEEVE UOC:U56	2
24	XAOZZ	19207	10430438	.DOOR,REAR LH UOC:U56	1

END OF FIGURE

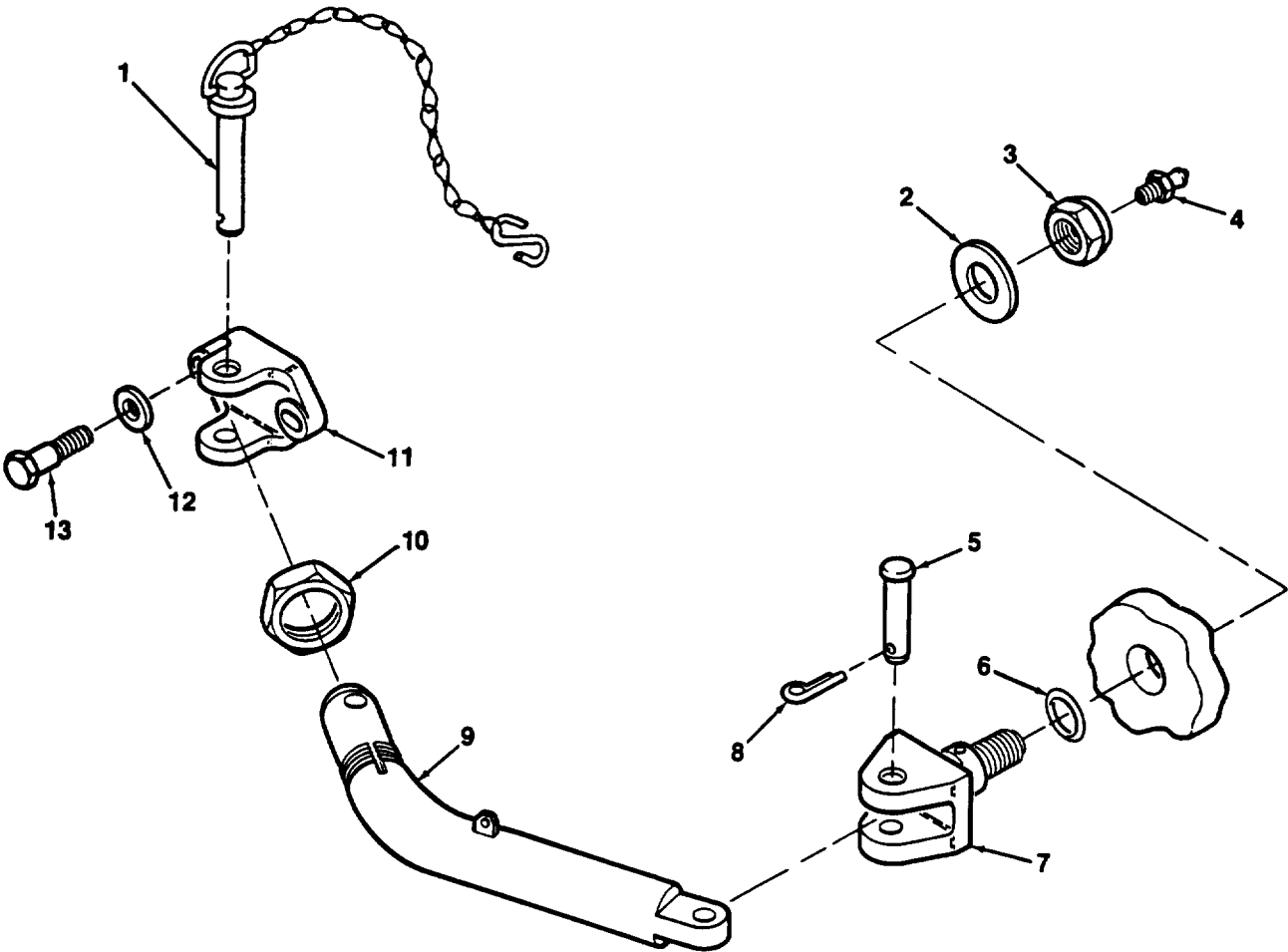

Figure 136. Rear Door Hold-Open Rod and Parts

(1) ITEM NO	(2) SMR CODE	(3) CAGEC	(4) PART NUMBER	(5) DESCRIPTION AND USABLE ON CODES (UOC)	(6) QTY
GROUP 1801 BODY, CAB, HOOD, AND HULL ASSEMBLIES.					
FIG. 136 REAR DOOR HOLD-OPEN ROD AND PARTS.					
1	PAOZZ	19207	11643648	PIN,QUICK RELEASE PART OF KIT P/N 57K0980	1
2	PAOZZ	19200	10910174-9	WASHER,FLAT PART OF KIT P/N 57K0980	1
3	PAOZZ	96906	MS51922-68	NUT,SELF-LOCKING, HE PART OF KIT P/N 57K0980	1
4	PAOZZ	96906	MS15003-1	FITTING,LUBRICATION PART OF KIT P/N 57K0980	1
5	PAOZZ	96906	MS20392-7C71	PIN,STRAIGHT,HEADED PART OF KIT P/N 57K0980	1
6	PCOZZ	96906	MS28775-121	PACKING,PREFORMED PART OF KIT P/N 57K0980	1
7	PBOZZ	19207	11643645	BRACKET,HULL DOOR PART OF KIT P/N 57K0980	1
8	PAOZZ	96906	MS24665-283	PIN,COTTER PART OF KIT P/N 57K0980	1
9	PBOZZ	19207	11643650	ROD,WELDMENT,REAR D PART OF KTI P/N 57K0980	1
10	PAOZZ	19207	11643647	NUT,PLAIN,HEXAGON PARR OF KIT P/N 57K0980	1
11	PBOZZ	19207	11636206	BRACKET,EYE,MONROTA PART OF KIT P/N 57K0980	1
12	PAOZZ	19200	10910174-5	WASHER,FLAT PART OF KIT P/N 57K0980	2
13	PAOZZ	80204	B1821BH050C175N	SCREW,CAP,HEXAGON H PART OF KIT P/N 57K0980	2

END OF FIGURE

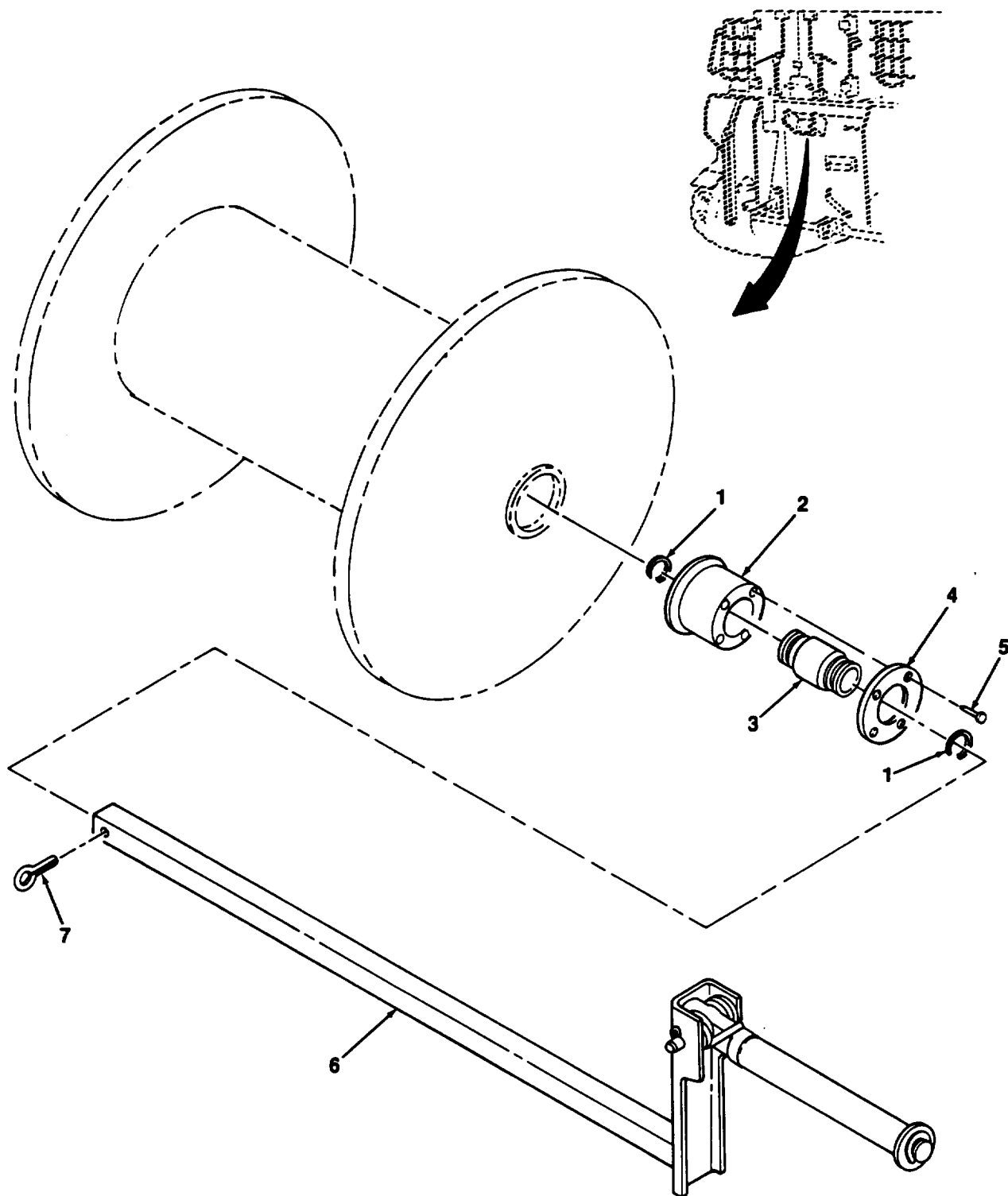

Figure 137. Telephone Cable Reel Guard Crank and Hardware

(1) ITEM NO	(2) SMR CODE	(3) CAGEC	(4) PART NUMBER	(5) DESCRIPTION AND USABLE ON CODES (UOC)	(6) QTY
				GROUP 1801 BODY, CAB, HOOD, AND HULL ASSEMBLIES. FIG. 137 TELEPHONE CABLE REEL GUARD CRANK AND HARDWARE.	
1	XBOZZ	80063	SM-B-333563	RING PART OF KIT P/N 57K0980	4
2	PAOZZ	80063	SM-B-992296	HOUSING ASSEMBLY PART KIT P/N 57K0980	2
3	PAOZZ	80063	SM-B-333561	BEARING PART OF KIT P/N 57K0980	2
4	PAOZZ	80063	SM-B-992295	PLATE ASSEMBLY PART OF KIT P/N 57K0980	2
5	PAOZZ	96906	MS35198-25	SCREW,MACHINE PART OF KIT P/N 57K0980	8
6	PAOZZ	19207	10888628	CRANK,HAND	1
7	PAOZZ	21450	590479	PIN,COTTER	1

END OF FIGURE

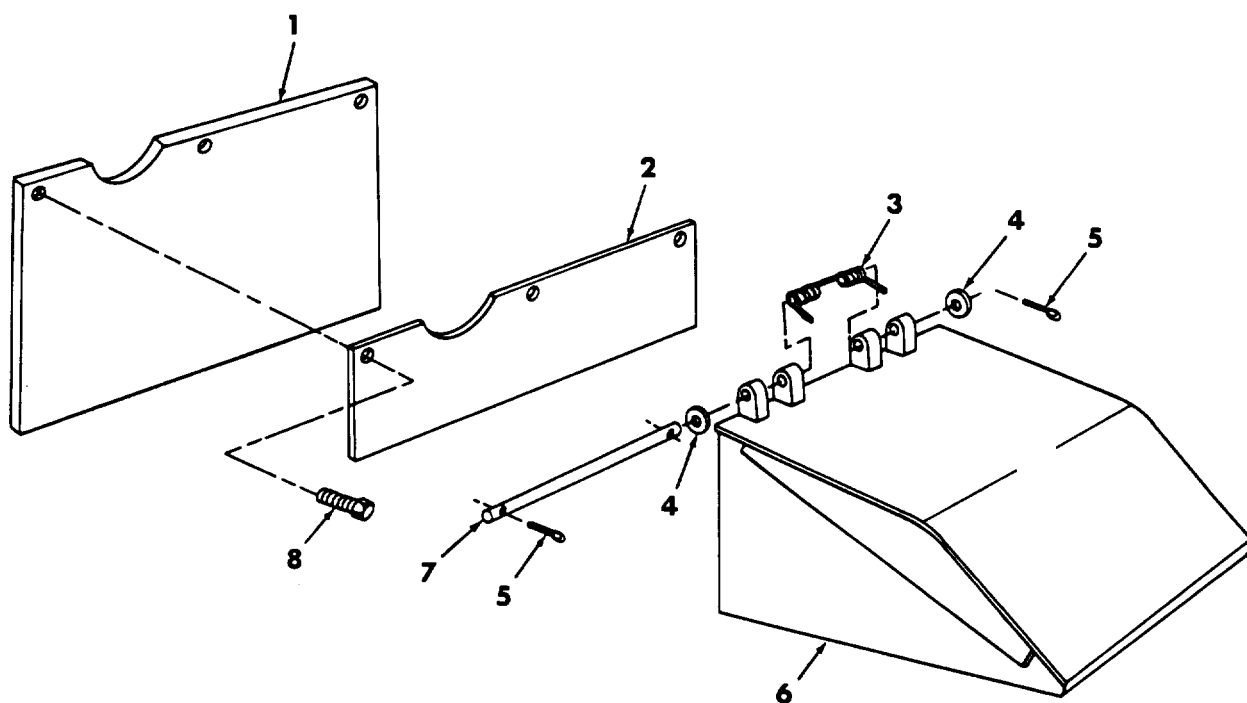

Figure 138. Front and Rear Fenders, Retaining Plate and Hinge Rod

SECTION II

TM9-2350-311-24P-1

(1) ITEM NO	(2) SMR CODE	(3) CAGEC	(4) PART NUMBER	(5) DESCRIPTION AND USABLE ON CODES (UOC)	(6) QTY
				GROUP 1802 FENDERS, RUNNING BOARD BOARDS WITH MOUNTING AND ATTACHING PARTS. FIG. 138 FRONT AND REAR FENDERS, RETAINING PLATE AND HINGE ROD.	
1	PAOZZ	19207	10954865	FENDER,VEHICULAR	2
2	PAOZZ	19207	10954866	BRACE,FENDER	2
3	PAOZZ	19207	10888732	SPRING,HELICAL,TORS	2
4	PAOZZ	19200	10910174-3	WASHER,FLAT	4
5	PAOZZ	96906	MS24665-300	PIN,COTTER	4
6	PBOZZ	19207	10953860-1	FENDER,VEHICULAR LEFT	1
6	PBOZZ	19207	10953860-2	FENDER,VEHICULAR RIGHT	1
7	PAOZZ	19207	10903397	ROD,STRAIGHT,HEADLE	2
8	PAOZZ	80204	B1821BH050C150N	SCREW,CAP,HEXAGON H	6

END OF FIGURE

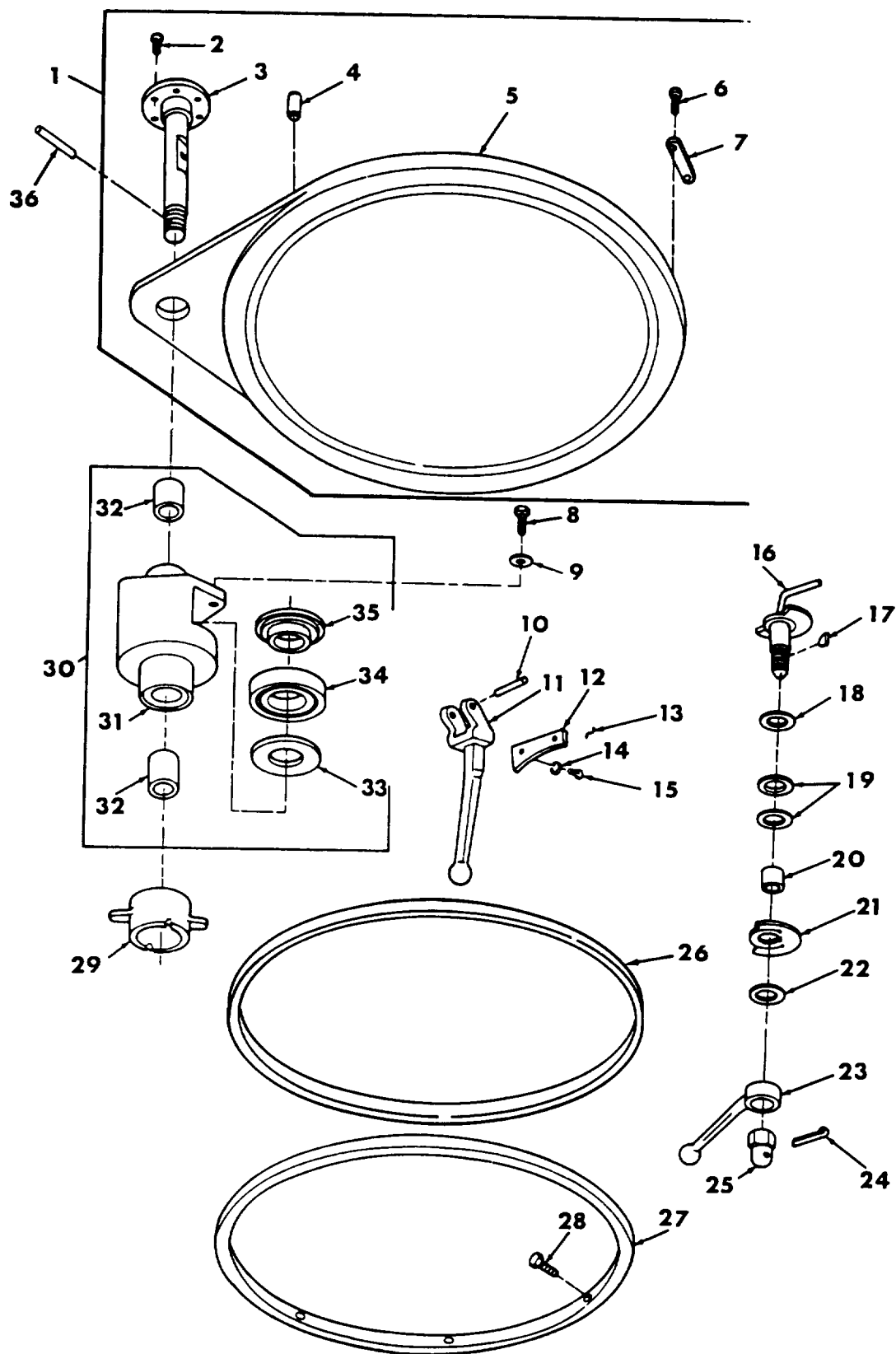

Figure 139. Driver's Hatch Cover Assembly, Seals and Cam Lock

(1) ITEM NO	(2) SMR CODE	(3) CAGEC	(4) PART NUMBER	(5) DESCRIPTION AND USABLE ON CODES (UOC)	(6) QTY
				GROUP 1803 DRIVER'S HATCHES, DRIVER'S PERISCOPE, ETC. FIG. 139 DRIVER'S HATCH COVER ASSEMBLY, HOUSING ASSEMBLY, SEAL AND CAM LOCK.	
1	PBOOO	19207	12260260	DOOR,HATCH,VEHICULE	1
2	PAOZZ	96906	MS16997-78	.SCREW,CAP,SOCKET HE	6
3	PAOZZ	19207	10925864	.SHAFT,DRIVER'S HATCH	1
4	PAOZZ	96906	MS16555-688	.PIN,STRAIGHT,HEADLE	1
5	XAOZZ	19207	10888631	.COVER	1
6	PAOZZ	96906	MS24630-59	.SCREW,TAPPING	2
7	PAOZZ	19207	10903473	.PLATE,WEAR,DRIVERS	1
8	PAOZZ	96906	MS90727-12	SCREW,CAP,HEXAGON H	3
9	PAOZZ	19200	10910174-5	WASHER,FLAT	3
10	PAOZZ	96906	MS16562-90	PIN,SPRING	1
11	PBOZZ	19207	11636074	LEVER,MANUAL CONTRO	1
12	PAOZZ	19207	10918292	CAM LOCK,DRIVERS HA	1
13	MOOZZ	96906	MS20995F47	WIRE,NONELECTRICAL MAKE FROM WIRE P/N MS20995F47	2
14	PAOZZ	19200	10910174-1	WASHER,FLAT	2
15	PAOZZ	80204	B1821BH025F063D	SCREW,CAP,HEXAGON H	2
16	PAOZZ	19207	12278597	LEVER,MANUAL CONTRL	1
17	PAOZZ	96906	MS35756-12	KEY,WOODRUFF	1
18	PAOZZ	19207	6299516	WASHER,SPRING TENSI	1
19	PAOZZ	19207	7052882	WASHER,FLAT	V
20	PAOZZ	19207	10917061	BEARING,SLEEVE	1
21	PAOZZ	19207	7962686	SPRING,SPECIAL	1
22	PAOZZ	19207	7750931	WASHER,FLAT	1
23	PBOZZ	19207	10918303	LEVER,MANUAL CONTRO	1
24	PAOZZ	96906	MS24665-357	PIN,COTTER	1
25	PAOZZ	19207	5342444	NUT,PLAIN,CAP	1
26	PCOZZ	19207	12278617	PACKING,PREFORMED	1
27	PCOZZ	19207	10888632	SEAL,NONMETALLIC SP	1
28	PAOZZ	80204	B1821BH025C050N	SCREW,CAP,HEXAGON H	6
29	PAOZZ	19207	10888687	CHUCK,DRIVERS HATCH	1
30	PAOOO	19207	11636133	HOUSING,MECHANICAL	1
31	XAOZZ	19207	10942185	.HOUSING	1
32	PAOZZ	19207	10888654	.BEARING,SLEEVE	2
33	PAOZZ	19207	11636072	.SPACER,RING	1
34	PAOZZ	19204	11640483-1	.BEARING,BALL,ANNULA	1
35	PAOZZ	19207	11636073	.SPACER,PLATE	1
36	XDOZZ	96906	MS9048-114	PIN,SPRING	1

END OF FIGURE

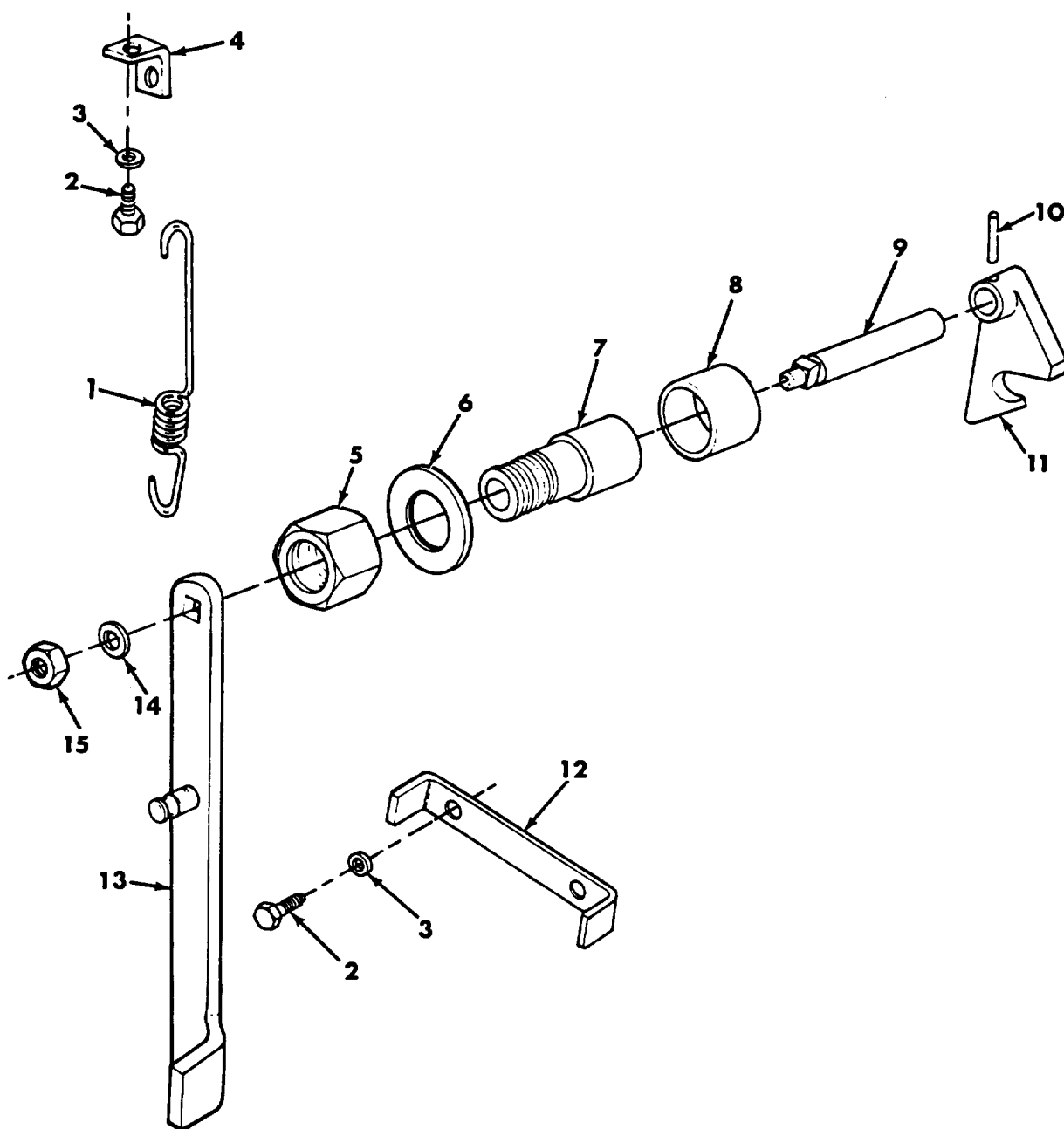

Figure 140. Driver's Hatch Cover Handle Shaft, Stop and Spring

(1) ITEM NO	(2) SMR CODE	(3) CAGEC	(4) PART NUMBER	(5) DESCRIPTION AND USABLE ON CODES (UOC)	(6) QTY
GROUP 1803 DRIVER'S HATCHES DRIVER'S PERISCOPE, ETC. FIG. 140 DRIVER'S HATCH COVER HANDLE SHAFT, STOP AND SPRING.					
1	PAOZZ	19207	10930640	SPRING, HELICAL, EXTE	1
2	PAOZZ	80204	B1821BH031C075N	BOLT, MACHINE	3
3	PAOZZ	19200	10910174-2	WASHER, FLAT	3
4	PAOZZ	19207	10918360	BRACKET, ANGLE	1
5	PAOZZ	96906	MS35691-77	NUT, PLAIN, HEXAGON	1
6	PAOZZ	19200	10910174-10	WASHER, FLAT	1
7	PAOZZ	19207	10903476	SLEEVE, LOCKING, HATC	1
8	PCOZZ	19207	10903470	BUMPER, LOCKING DRIV	1
9	PAOZZ	19207	11605134	PIN, SHOULDER HEADLE	1
10	PAOZZ	96906	MS35672-35	PIN, GROOVED, HEADLES	1
11	PAOZZ	19207	11605135	STOP, DRIVERS HATCH	1
12	PAOZZ	19207	11605136	STOP, DRIVERS HATCH	1
13	PAOZZ	19207	10888644	HANDLE, DRIVERS HATC	1
14	PAOZZ	19200	10910174-3	WASHER, FLAT	1
15	PAOZZ	96906	MS51968-9	NUT, PLAIN, HEXAGON	1

END OF FIGURE

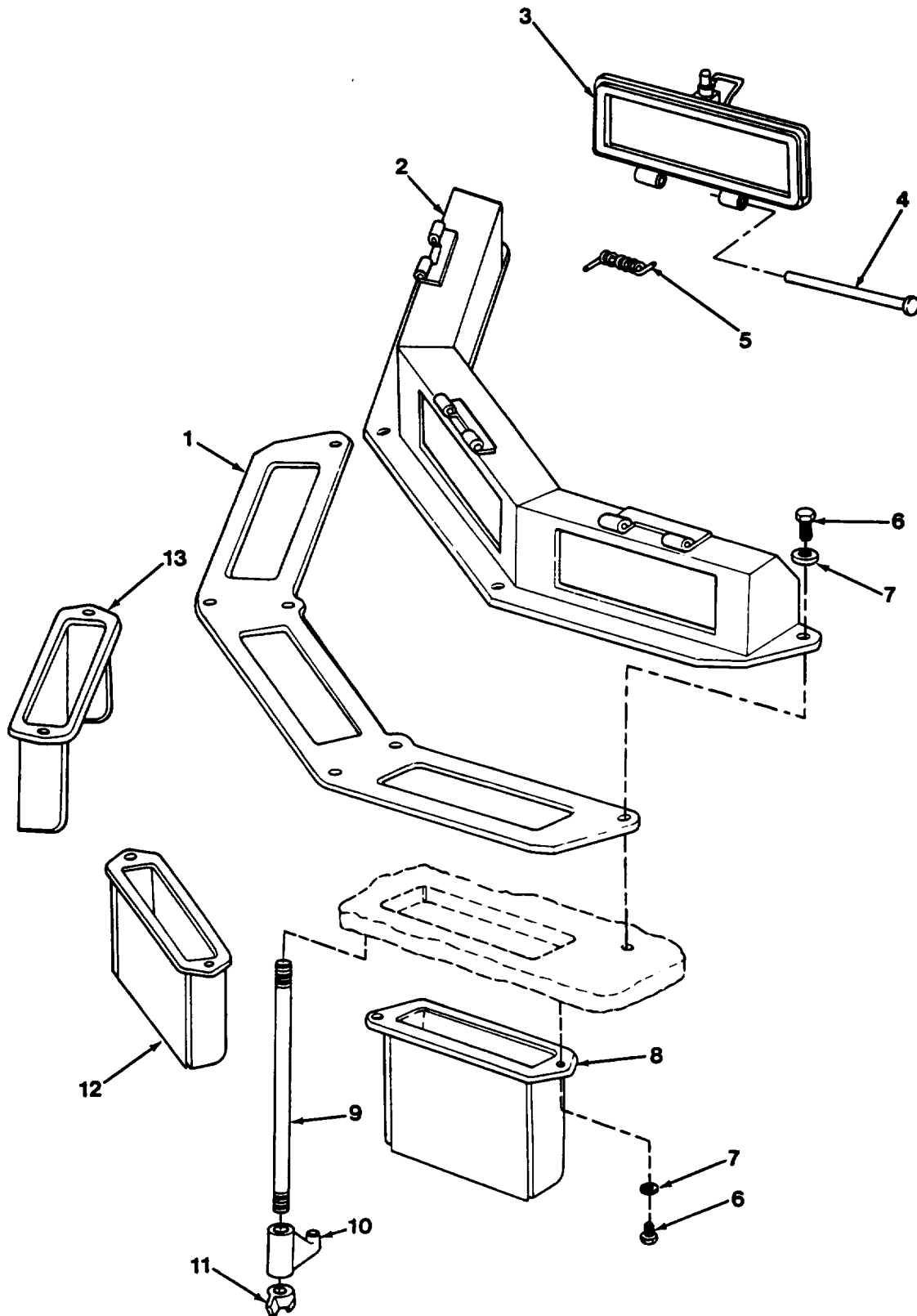
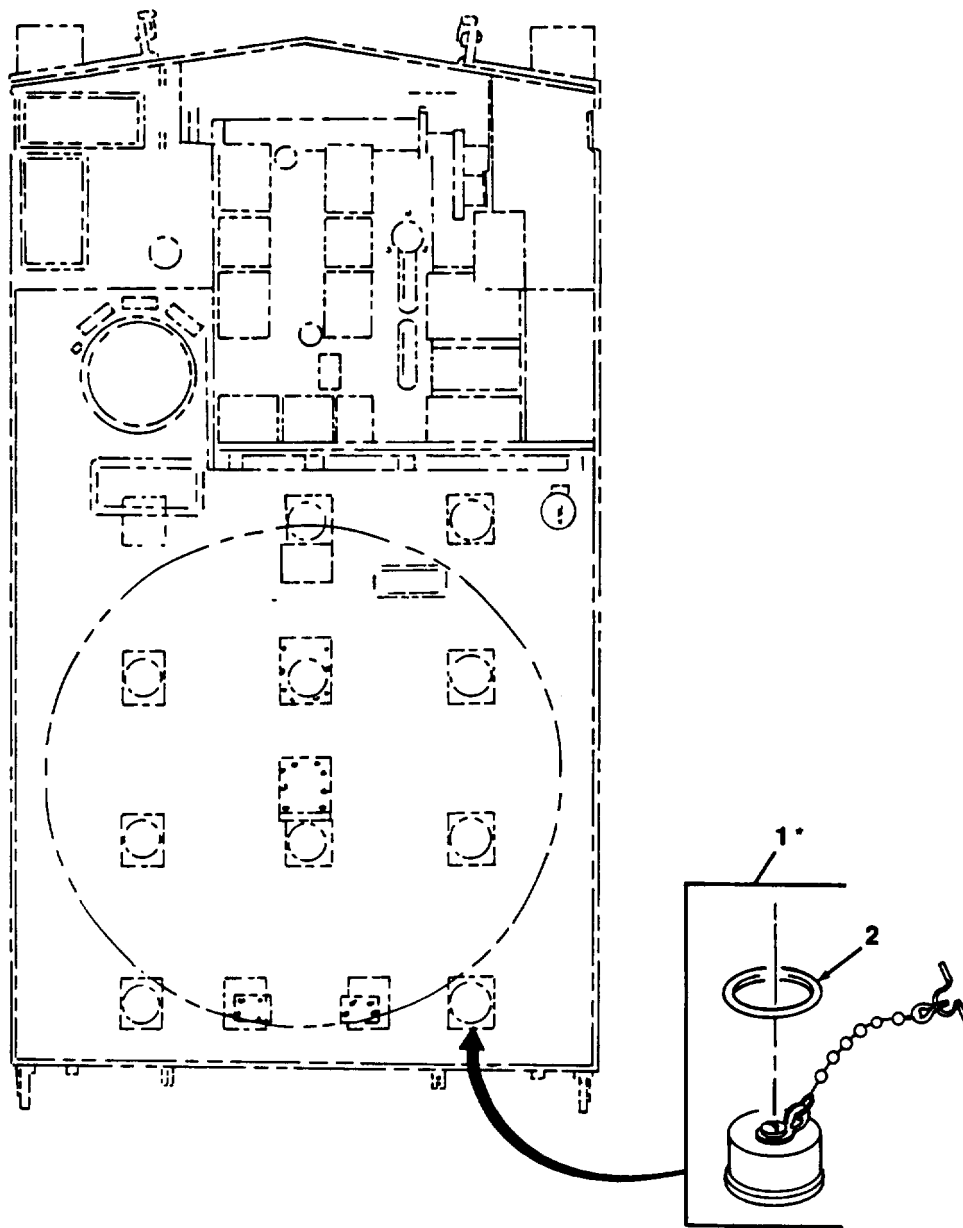

Figure 141. Driver's Periscope Cover, Doors, Seals and Supports

(1) ITEM NO	(2) SMR CODE	(3) CAGEC	(4) PART NUMBER	(5) DESCRIPTION AND USABLE ON CODES (UOC)	(6) QTY
GROUP 1803 DRIVER'S HATCHES, DRIVER'S PERISCOPES, ETC. FIG. 141 DRIVER'S PERISCOPE COVER, DOORS, SEALS AND SUPPORTS.					
1	PCOZZ	19207	10909588	GASKET	1
2	PBOZZ	19207	11593704	COVER,DRIVERS PERIS	1
3	PAOZZ	19207	12268398	DOOR ASSEMBLY	3
4	PAOZZ	19207	11593708	PIN,STRAIGHT,HEADED	3
5	PAOZZ	19207	11593711	SPRING,HELICAL,TORS	3
6	PAOZZ	80204	B1821BH038C088N	SCREW,CAP,HEXAGON H	12
7	PAOZZ	19200	10910174-3	WASHER,FLAT	12
8	PAOZZ	19207	10903580	RETAINER,PERISCOPE	1
9	PAOZZ	19207	10888686	ROD,PERISCOPE LOCK	6
10	PAOZZ	19207	10903639	CAM,CONTROL	6
11	PAOZZ	96906	MS35426-16	NUT,PLAIN,WING	6
12	PAOZZ	19207	10888637	SLEEVE,PERISCOPE	1
13	PBOZZ	19207	10903581	SLEEVE,PERISCOPE	1

END OF FIGURE



*No further repair authorized.

Figure 142. Subfloor Drains

SECTION II

TM9-2350-311-24P-1

(1) ITEM NO	(2) SMR CODE	(3) CAGEC	(4) PART NUMBER	(5) DESCRIPTION AND USABLE ON CODES (UOC)	(6) QTY
				GROUP 1804 DRAIN VALVES, DRAIN PLUGS, ETC. FIG. 142 SUBFLOOR DRAINS.	
1	PAOOO	19207	12352809	PLUG ASSEMBLY,DRAIN UOC:NBC	13
2	PCOZZ	96906	MS28778-8	.PACKING,PREFORMED UOC:NBC	1
				END OF FIGURE	

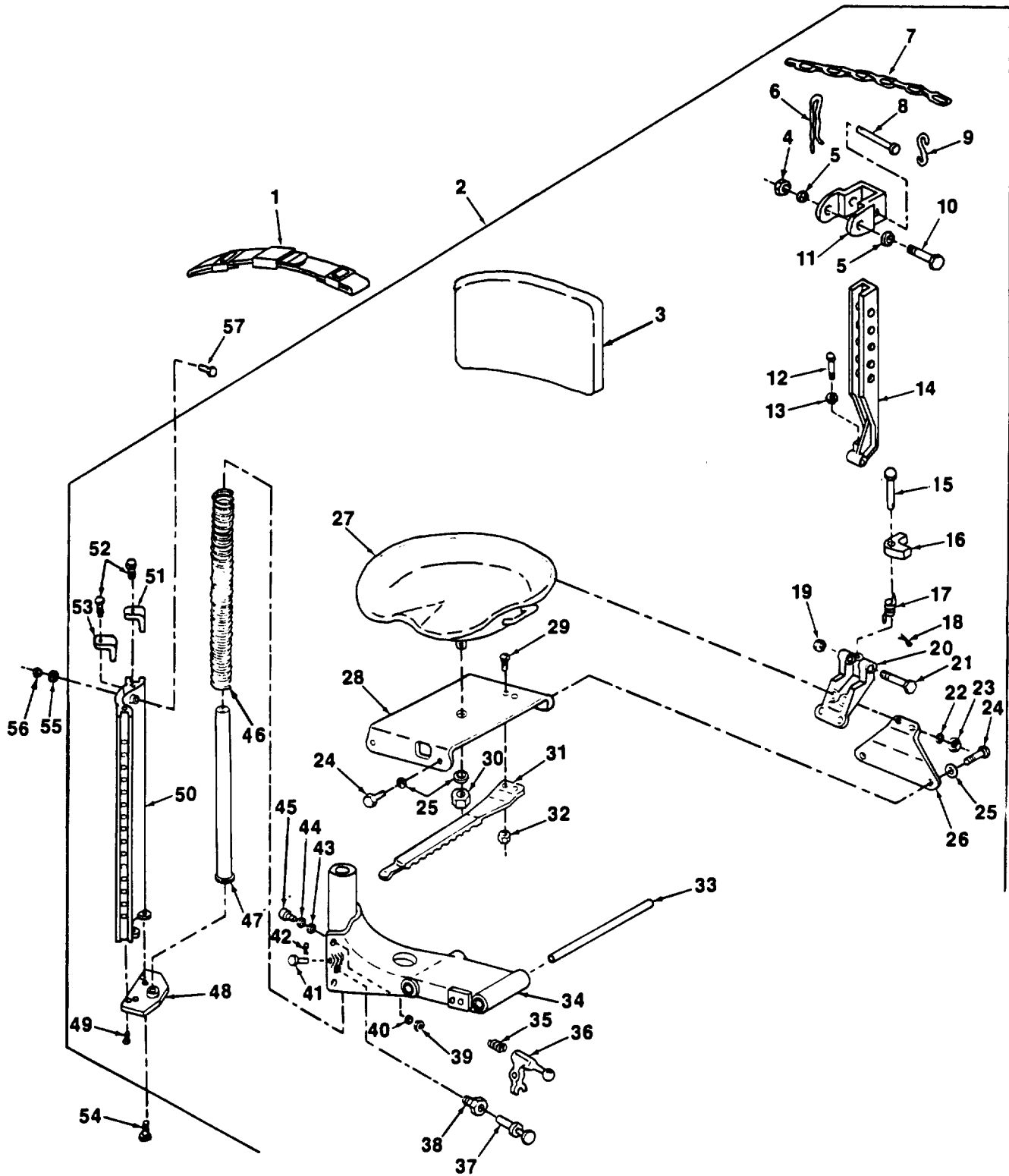

Figure 143. Driver's Seat Assembly

(1) ITEM NO	(2) SMR CODE	(3) CAGEC	(4) PART NUMBER	(5) DESCRIPTION AND USABLE ON CODES (UOC)	(6) QTY
GROUP 1806 UPHOLSTERY, SEATS AND CARPETS. FIG. 143 DRIVER'S SEAT ASSEMBLY.					
1	PAOZZ	19207	8740941	BELT,VEHICULAR SAFE	1
2	PAOOO	19207	10897973	SEAT ASSEMBLY,DRIVE	1
3	PAOZZ	19207	10917155	.CUSHION,SEAT BACK,V	1
4	PAOZZ	19204	8712289-2	.NUT,SELF-LOCKING,HE	1
5	PAOZZ	19200	10910174-2	.WASHER,FLAT	2
6	PAOZZ	88044	AN415-2	.PIN,LOCK	1
7	MOOZZ	80244	2C15120-210	.CHAIN,WELDLESS MAKE FROM CHAIN P/ N C43974	1
8	PAOZZ	96906	MS20392-5C65	.PIN,STRAIGHT,HEADED	1
9	PAOZZ	96906	MS87006-23	.HOOK,CHAIN,S	1
10	PAOZZ	96906	MS90727-45	.BOLT,MACHINE	1
11	PBOZZ	19207	10903197	.BRACKET,DRIVERS SEA	1
12	PAOZZ	21450	126048	.SETSCREW	1
13	PAOZZ	96906	MS35691-18	.NUT,PLAIN,HEXAGON	1
14	PBOZZ	19207	10903193	.SUPPORT,SEAT,VEHICU	1
15	PAOZZ	19207	10897969	.PIN,STRAIGHT,HEADED	1
16	PAOZZ	19207	10897971	.PAWL	1
17	PAOZZ	19207	10897970	.SPRING,HELICAL,TOR	1
18	PAOZZ	96906	MS24665-132	.PIN,COTTER	1
19	PAOZZ	19207	8712289-3	.NUT,SELF-LOCKING,CO	1
20	PAOZZ	19207	11619614	.SUPPPORT,SEAT,VEHICU	1
21	PAOZZ	96906	MS90727-73	.SCREW,CAP,HEXAGON H	1
22	PAOZZ	19200	10910174-3	.WASHER,FLAT	2
23	PAOZZ	19207	8712289-9	.NUT,SELF-LOCKING,HE	4
24	PAOZZ	96906	MS90727-109	.SCREW,CAP,HEXAGON H	4
25	PAOZZ	19200	10910174-5	.WASHER,FLAT	5
26	PAOZZ	19207	10897968	.BRACKET,SEAT,DRIVER	1
27	PAOZZ	19207	10903198	.SEAT,VEHICULAR	1
28	XAOZZ	19207	10897967	.BRACKET,ENGINE ACCE	1
29	PAOZZ	96906	MS35191-290	.SCREW,MACHINE	2
30	PAOZZ	19207	8712289-8	.NUT,SELF-LOCKING,HE	1
31	PBOZZ	19207	10897966	.LEVER,MANUAL CONTRO OPTIONAL WITH P/N 10918357	1
31	PBOZZ	19207	10918357	.LEVER,MANUAL CONTRO OPTIONAL WITH P/N 10897966	1
32	PAOZZ	19207	8712289-1	.NUT,SELF-LOCKING	2
33	PBOZZ	19207	10897965	.SHAFT,STRAIGHT	2
34	XAOZZ	19207	10936500	.SUPPORT	1
35	PAOZZ	19207	10897952	.SPRING,HELICAL,COMP	1
36	PAOZZ	19207	10910082	.LEVER,MANUAL CONTRO	1
37	PAOZZ	19207	10897950	.PLUNGER,DETENT	1
38	PAOZZ	19200	10936215	.BUSHING,MACHINE THR	1
39	PAOZZ	19207	8712289-4	.NUT,SELF-LOCKING,HE	4
40	PAOZZ	96906	MS27183-16	.WASHER,FLAT	4
41	PAOZZ	96906	MS20392-4C41	.PIN,STRAIGHT,HEADED	1
42	PAOZZ	96906	MS24665-300	.PIN,COTTER	1
43	PAOZZ	52983	74A375A	.WASHER,FLAT	V
44	XDOZZ	04009	06853203764	.SHIM	V

(1) ITEM NO	(2) SMR CODE	(3) CAGEC	(4) PART NUMBER	(5) DESCRIPTION AND USABLE ON CODES (UOC)	(6) QTY
45	PAOZZ	39317	CF1SMILG3278	.CAM FOLLOWER,NEEDLE	4
46	PAOZZ	19207	10897955	.SPRING,HELICAL,COMP'	1
47	PBOZZ	19207	10897945	.GUIDE,DRIVERS SEAT	1
48	PAOZZ	19207	10910084	.BASE,SEAT SUPPORT	1
49	PAOZZ	96906	MS35191-321	.SCREW,MACHINE	2
50	PAOZZ	19207	10910086	.SUPPORT,SEAT,VEHICU	1
51	PCOZZ	19207	10921273-1	.PAD,CUSHIONING	1
52	PAOZZ	96906	MS35207-296	.SCREW,MACHINE	2
53	PCOZZ	19207	10921273-2	.PAD,SEAT RETAINER	1
54	PAOZZ	80204	B1821BH038F138N	SCREW,CAP,HEXAGON H	2
55	PAOZZ	19207	8675289	WASHER,DRIVERS SEAT	2
56	PAOZZ	19207	10917173	NUT,PLAIN,SPLINE	2
57	PAOZZ	96906	MS90727-121	SCREW,CAP,HEXAGON H	2

END OF FIGURE

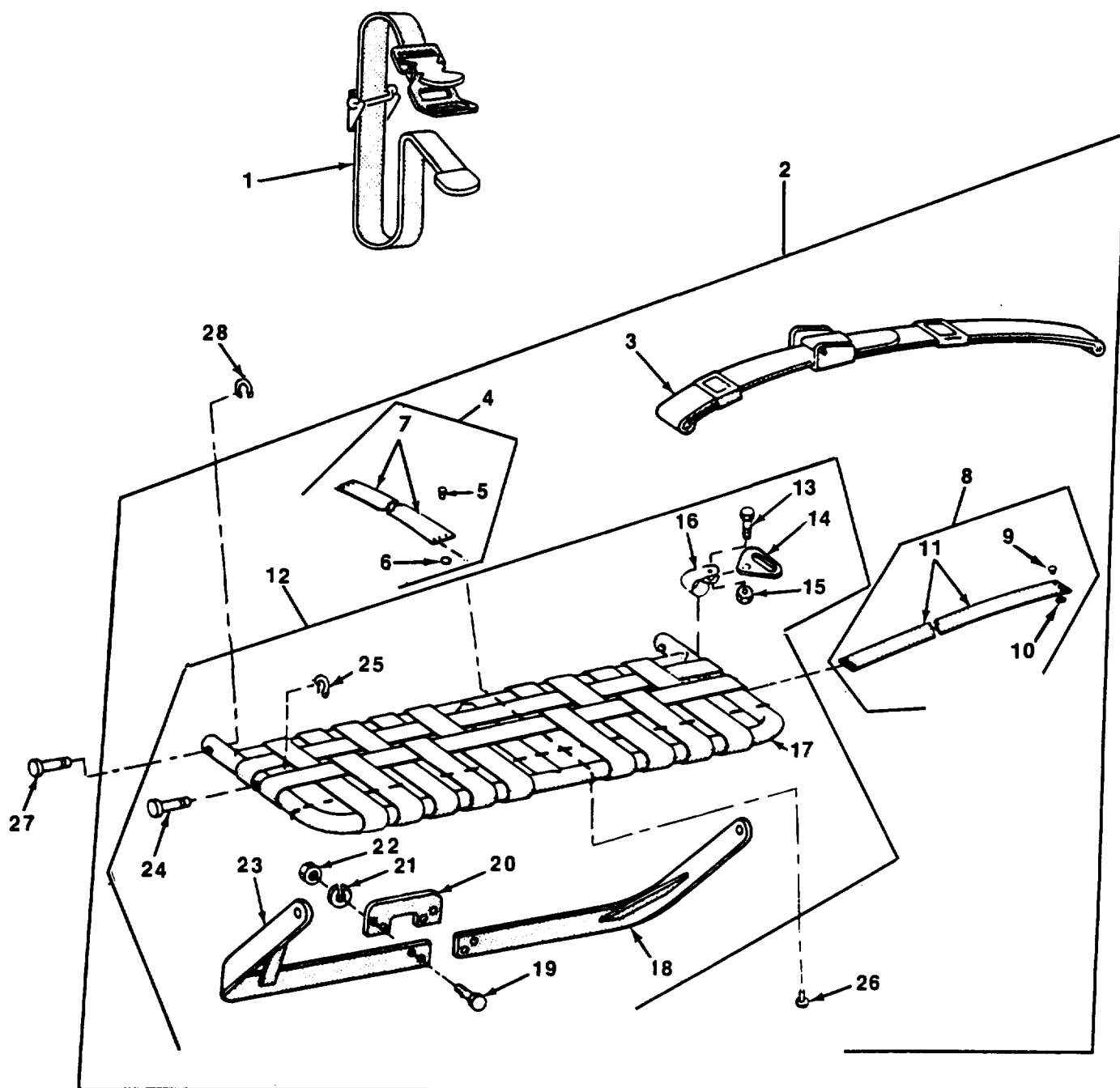

Figure 144. Loader's (Cannoneer's) Left and Right Seat Assemblies (A2/A3)

(1) ITEM NO	(2) SMR CODE	(3) CAGEC	(4) PART NUMBER	(5) DESCRIPTION AND USABLE ON CODES (UOC)	(6) QTY
				GROUP 1806 UPHOLSTERY, SEATS AND CARPETS. FIG. 144 LOADER'S (CANNONEER'S) LEFT AND RIGHT SEAT ASSEMBLIES (A2/A3).	
1	PAOZZ	19207	8690475	STRAP,WEBBING UOC:U45,U56	2
2	PBOZZ	19207	10888578	SEAT ASSEMBLY,LOADE RIGHT UOC:U45,U56	1
2	XDOZZ	19207	10888587	SEAT,VEHICULAR LEFT UOC:U45,U56	1
3	PAOZZ	19207	8740941	.BELT,VEHICULAR SAFE UOC:U45,U56	1
4	XAOOO	19207	10888575	.WEBBING,TEXTILE LEFT UOC:U45,U56	8
4	XAOOO	19207	10888575	.WEBBING,TEXTILE RIGHT UOC:U45,U56	10
5	PAOZZ	96906	MS20230GBP20	..EYELET,METALLIC UOC:U45,U56	6
6	PAOZZ	96906	MS20230WBP20	..WASHER GROMMET UOC:U45,U56	6
7	MOOZZ	81349	MIL-W-4088	..WEBBING,TEXTILE MAKE FROM WEBBING P/N MILW4088, 18 INCHES UOC:U45,U56	1
8	XAOOO	19207	10888577	.WEBBING,TEXTILE RIGHT UOC:U45,U56	3
8	XAOOO	19207	10888576	.WEBBING,TEXTILE LEFT UOC:U45,U56	3
9	PAOZZ	96906	MS20230GBP20	..EYELET,METALLIC UOC:U45,U56	6
10	PAOZZ	96906	MS20230WBP20	..WASHER GROMMET UOC:U45,U56	6
11	MOOZZ	81349	MIL-W-4088	..WEBBING,TEXTILE LEFT,MAKE FROM WEBBING P/N MIL-W-4088, 36-9/16 IN UOC:U45,U56	1
11	MOOZZ	81349	MIL-W-4088	..WEBBING,TEXTILE RIGHT,MAKE FROM WEBBING P/N MIL-W-4088, 40-9/16 IN UOC:U45,U56	1
12	XAOOO	19207	10888586	.FRAME ASSY LEFT UOC:U45,U56	1
12	XAOOO	19207	10888572	.FRAME ASSY RIGHT UOC:U45,U56	1
13	PAOZZ	96906	MS90727-5	..SCREW,CAP,HEXAGON H UOC:U45,U56	2
14	PAOZZ	19207	10888570	..PLATE,BELT,SEAT UOC:U45,U56	2
15	PAOZZ	96906	MS21083N4	.NUT,SELF-LOCKING,HE UOC:U45,U56	2
16	PAOZZ	19207	10888571	..CLAMP,LOOP UOC:U45,U56	2
17	PAOZZ	19207	10888585	..FRAME,SEAT,VEHICULA LEFT	1

SECTION II

TM9-2350-311-24P-1

(1) ITEM NO	(2) SMR CODE	(3) CAGEC	(4) PART NUMBER	(5) DESCRIPTION AND USABLE ON CODES (UOC)	(6) QTY
17	PAOZZ	19207	10888568	UOC:U45,U56 ..FRAME,SEAT,VEHICULA RIGHT	1
18	PBOZZ	19207	10888581	UOC:U45,U56 ..BRACKET,ANGLE LEFT	1
18	PBOZZ	19207	10888562	UOC:U45,U56 ..SUPPORT,SEAT,VEHICU RIGHT	1
19	PAOZZ	96906	MS90727-5	UOC:U45,U56 ..SCREW,CAP,HEXAGON H	4
20	PBOZZ	19207	10888569	UOC:U45,U56 ..BRACKET, MOUNTING	1
21	PAOZZ	96906	MS35338-63	UOC:U45,U56 ..WASHER,LOCK	4
22	PAOZZ	96906	MS24679-5	UOC:U45,U56 ..NUT,PLAIN,CAP	4
23	PBOZZ	19207	10888563	UOC:U45,U56 ..BRACKET,SEAT SUPPOR RIGHT	1
23	PBOZZ	19207	10888582	UOC:U45,U56 ..BRACKET,ANGLE LEFT	1
24	PAOZZ	19207	10888573	UOC:U45,U56 ..PIN,GROOVED,HEADED	2
25	PAOZZ	96906	MS16633-1050	UOC:U45,U56 ..RING,RETAINING	2
26	PAOZZ	96906	MS24627-32	UOC:U45,U56 ..SCREW,TAPPING LEFT	66
26	PAOZZ	96906	MS24627-32	UOC:U45,U56 ..SCREW,TAPPING RIGHT	78
27	PAOZZ	19207	10888574	UOC:U45,U56 PIN,GROOVED,HEADED	4
28	PAOZZ	96906	MS16633-1050	UOC:U45,U56 RING,RETAINING	4

END OF FIGURE

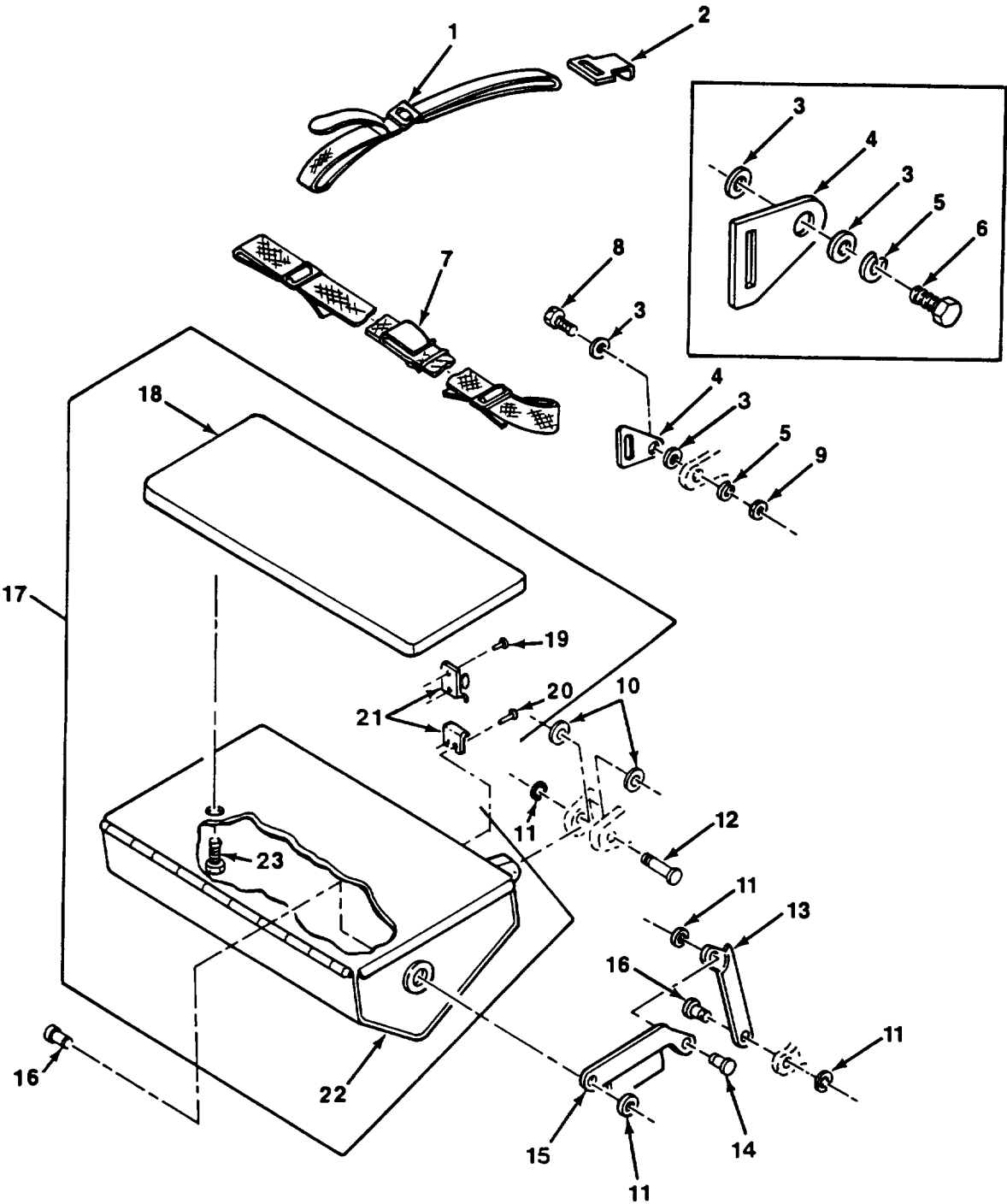

Figure 145. Loader's (Cannoneer's) Left and Right Seat Assemblies (A4/A5)

(1) ITEM NO	(2) SMR CODE	(3) CAGEC	(4) PART NUMBER	(5) DESCRIPTION AND USABLE ON CODES (UOC)	(6) QTY
				GROUP 1806 UPHOLSTERY, SEATS AND CARPETS. FIG. 145 LOADER'S (CANNONEER'S) LEFT AND RIGHT SEAT ASSEMBLIES (A4/A5).	
1	PAOZZ	19207	8690476	STRAP,WEBBING UOC:NBC	2
2	PAOZZ	19207	10895257	HOOK,POWDER CAN STR UOC:NBC	2
3	PAOZZ	96906	MS27183-10	WASHER,FLAT UOC:NBC	8
4	XDOZZ	96906	MS22010-1	ANCHOR,LAP SAFETY B UOC:NBC	4
5	PAOZZ	55110	6220-21	WASHER,LOCK UOC:NBC	4
6	PAOZZ	80204	B1821BH025C075N	SCREW,CAP,HEXAGON H UOC:NBC	1
7	PAOZZ	19207	8740941-1	BELT,VEHICULAR SAFE UOC:NBC	2
8	PAOZZ	80204	B1821BH025C113N	SCREW,CAP,HEXAGON H UOC:NBC	3
9	PAOZZ	96906	MS51967-2	NUT,PLAIN,HEXAGON UOC:NBC	3
10	PAOZZ	96906	MS27183-18	WASHER,FLAT UOC:NBC	8
11	PAOZZ	96906	MS16633-1050	RING,RETAINING UOC:NBC	16
12	PAOZZ	19207	10888574	PIN,GROOVED,HEADED UOC:NBC	4
13	PAOZZ	19207	12352781-1	LEVER,REMOTE CONTRO UOC:NBC	4
14	PAOZZ	19207	12352783-2	PIN,GROOVED,HEADED UOC:NBC	4
15	PAOZZ	19207	12352780-1	LEVER,REMOTE CONTRO RIGHT UOC:NBC	2
15	PAOZZ	19207	12352780-2	LEVER,REMOTE CONTRO LEFT UOC:NBC	2
16	PAOZZ	19207	12352783-1	PIN,GROOVED,HEADED UOC:NBC	8
17	PAOOO	19207	12352771	SEAT,VEHICULAR UOC:NBC	2
18	PAOZZ	19207	12352772	.CUSHION,SEAT,VEHICU UOC:NBC	2
19	PAOZZ	96906	MS20613-4P8	.RIVET,SOLID UOC:NBC	8
20	PAOZZ	96906	MS20613-4P6	.RIVET,SOLID UOC:NBC	8
21	XDOZZ	06085	8643741	.FASTNER,POSITIVE LO UOC:NBC	4
22	XAOZZ	19207	12352774	.SEAT UOC:NBC	2

SECTION II

TM9-2350-311-24P-1

(1) ITEM NO	(2) SMR CODE	(3) CAGEC	(4) PART NUMBER	(5) DESCRIPTION AND USABLE ON CODES (UOC)	(6) QTY
23	PAOZZ	96906	MS24693-S94	.SCREW,MACHINE UOC:NBC	8
END OF FIGURE					

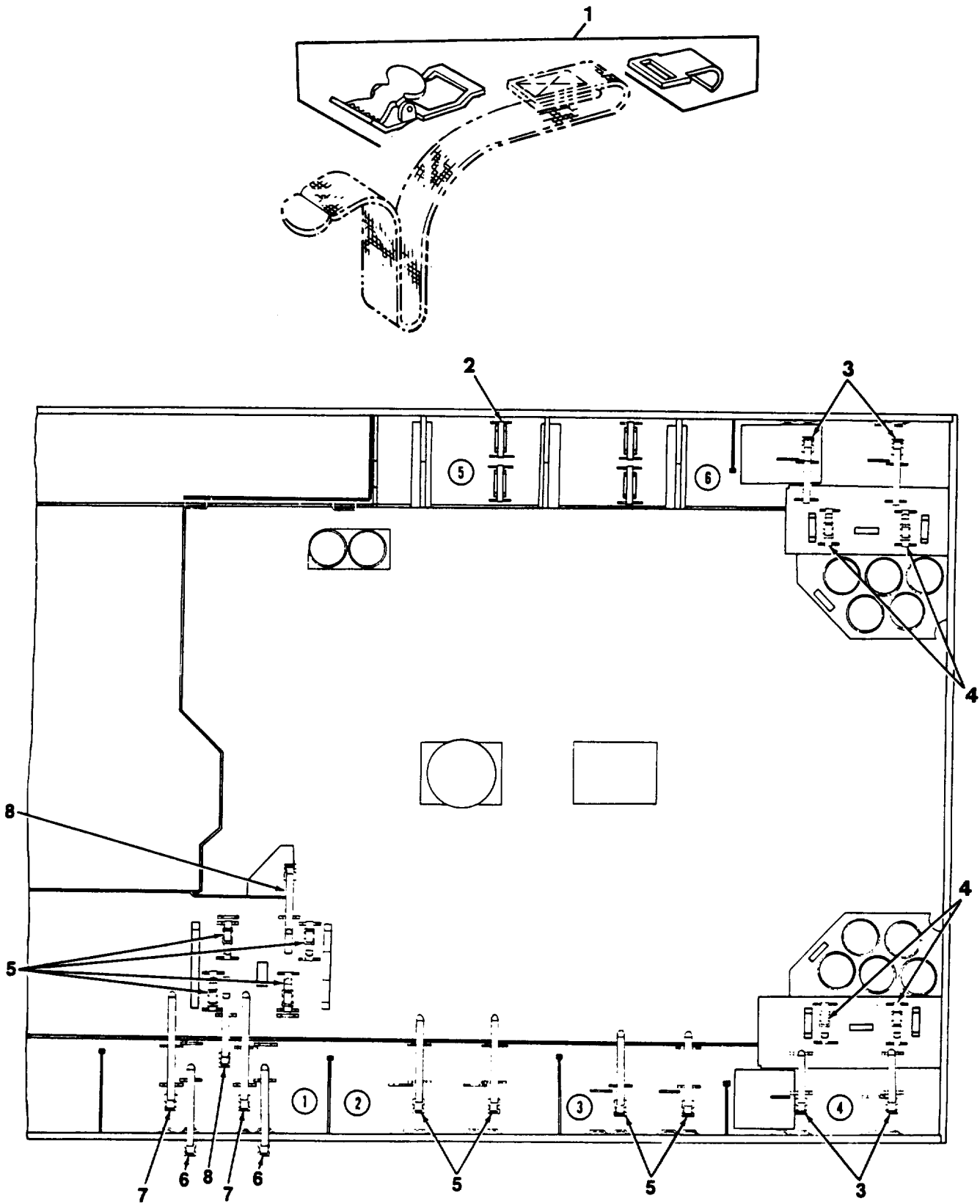
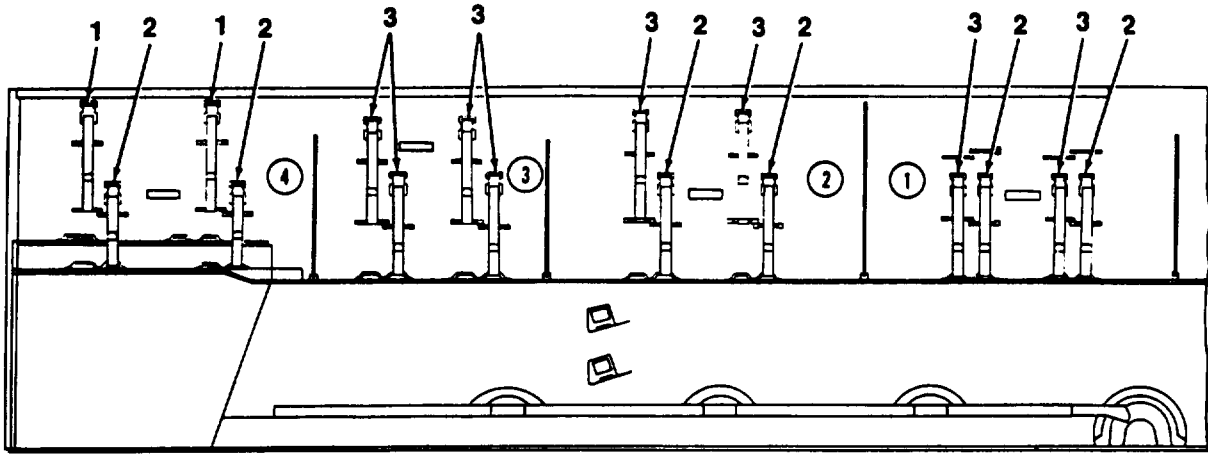
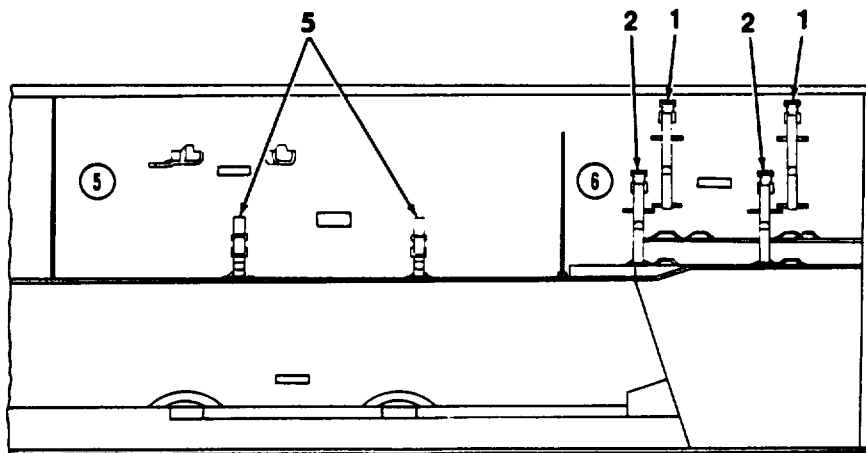
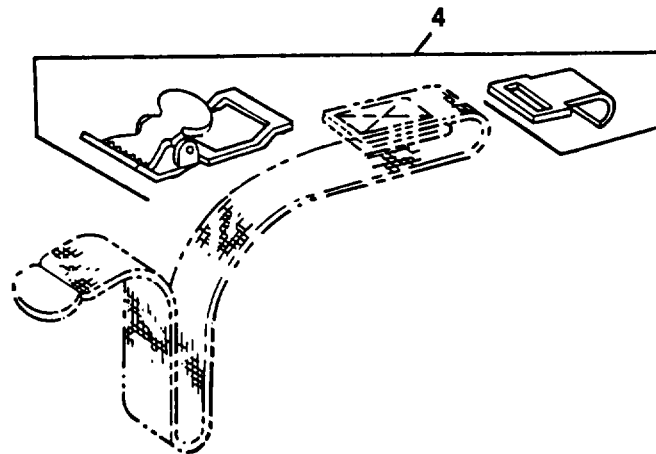

Figure 146. Powder Can Stowage Straps and Hooks

(1) ITEM NO	(2) SMR CODE	(3) CAGEC	(4) PART NUMBER	(5) DESCRIPTION AND USABLE ON CODES (UOC)	(6) QTY
				GROUP 1808 STOWAGE RACKS, BOXES, STRAPS, CARRYING CASES, CABLE REELS, HOSE REELS, ETC. FIG. 146 POWDER CAN STOWAGE STRAPS AND HOOKS.	
1	PAOZZ	19207	10895257	HOOK, POWDER CAN STR UOC:U45,U56	22
2	PCOZZ	19207	12268149	PAD, CUSHIONING	4
3	PAOZZ	19207	8690478	STRAP, WEBBING	4
4	PAOZZ	19207	8690476	STRAP, WEBBING	4
5	PAOZZ	19207	8690475	STRAP, WEBBING	8
6	PAOZZ	19207	8690477	STRAP, WEBBING UOC:U45,U56	2
7	PAOZZ	19207	8690482	STRAP, WEBBING UOC:U45,U56	2
8	PAOZZ	19207	8690485	STRAP, WEBBING UOC:U45,U56	2
				END OF FIGURE	



LEFT SIDE



RIGHT SIDE

Figure 147. Powder Can Stowage Straps and Hooks, Left and Right Side

(1) ITEM NO	(2) SMR CODE	(3) CAGEC	(4) PART NUMBER	(5) DESCRIPTION AND USABLE ON CODES (UOC)	(6) QTY
				GROUP 1808 STOWAGE RACKS, BOXES, STRAPS, CARRYING CASES, CABLE REELS, HOSE REELS, ETC. FIG. 147 POWDER CAN STOWAGE STRAPS AND HOOKS, LEFT AND RIGHT SIDE.	
1	PAOZZ	19207	8690476	STRAP,WEBBING	4
2	PAOZZ	19207	8690472	STRAP,WEBBING	8
3	PAOZZ	19207	8690475	STRAP,WEBBING	8
4	PAOZZ	19207	10895257	HOOK,POWDER CAN STR	20
5	PAOZZ	19207	12268173	STRAP,WEBBING	4

END OF FIGURE

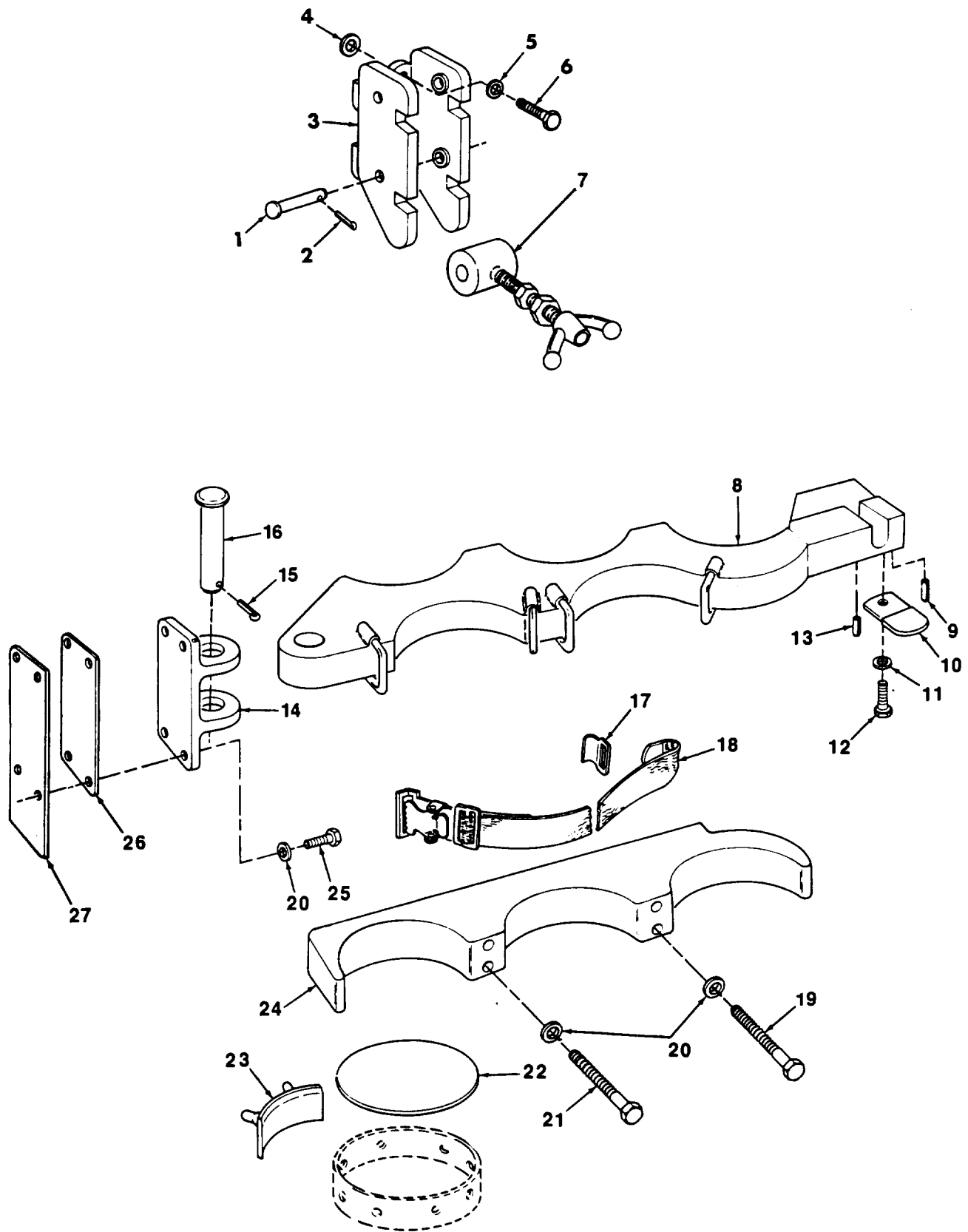

Figure 148. Hull Rear Ammunition Racks, Right and Left Side

(1) ITEM NO	(2) SMR CODE	(3) CAGEC	(4) PART NUMBER	(5) DESCRIPTION AND USABLE ON CODES (UOC)	(6) QTY
				GROUP 1808 STOWAGE RACKS, BOXES, STRAPS, CARRYING CASES, CABLE REELS, HOSE REELS, ETC. FIG. 148 HULL REAR AMMUNITION RACKS, RIGHT AND LEFT SIDE.	
1	PAOZZ	96906	MS20392-9C97	PIN, STRAIGHT, HEADED	2
2	PAOZZ	96906	MS24665-355	PIN, COTTER	2
3	PAOZZ	19207	10936548	RACK, AMMUNITION STO	2
4	PAOZZ	19207	10936544	WASHER, FLAT	V
5	PAOZZ	19204	10941915-5	WASHER, FLAT	4
6	PAOZZ	80204	B1821BH050C225N	SCREW, CAP, HEXAGON H	4
7	PAOZZ	19207	10936552	LOCK ASSEMBLY, RACK	2
8	PAOZZ	19207	10936562-1	ARM, AMMUNITION RACK LEFT	1
8	PAOZZ	19207	10936562-2	ARM, AMMUNITION RACK RIGHT	1
9	PAOZZ	96906	MS16562-141	PIN, SPRING	1
10	PAOZZ	19207	10936553	TAB, FRICTION LOCK, A	1
11	PAOZZ	96906	MS27183-18	WASHER, FLAT	1
12	PAOZZ	19207	10936554	BOLT, SHOULDER	1
13	PAOZZ	96906	MS16562-142	PIN, SPRING	1
14	PAOZZ	19207	10936555	BRACKET, EYE, NONROTA	2
15	PAOZZ	96906	MS24665-425	PIN, COTTER	1
16	PAOZZ	96906	MS20392-12C119	PIN, STRAIGHT, HEADED	1
17	PAOZZ	19207	10936545	HOOK, STRAP	4
18	PAOZZ	19207	8690517	STRAP, WEBBING	4
19	PAOZZ	80204	B1821BH038C375N	SCREW, CAP, HEXAGON H	4
20	PAOZZ	19207	10941915-3	WASHER, FLAT	16
21	PAOZZ	80204	B1821BH038C300N	SCREW, CAP, HEXAGON H	4
22	PCOZZ	19207	10909294	PAD, CUSHIONING	10
23	PCOZZ	19207	10936176	BUMPER, NONMETALLIC	40
24	PBOZZ	19207	10936558-2	CRADLE, AMMUNITION R RIGHT	1
24	PBOZZ	19207	10936558-1	CRADLE, AMMUNITION R LEFT	1
25	PAOZZ	80204	B1821BH038C125N	SCREW, CAP, HEXAGON H	8
26	PAOZZ	19207	10936546	SPACER, PLATE RIGHT	V
27	PAOZZ	19207	10936547	SPACER, PLATE LEFT	V

END OF FIGURE

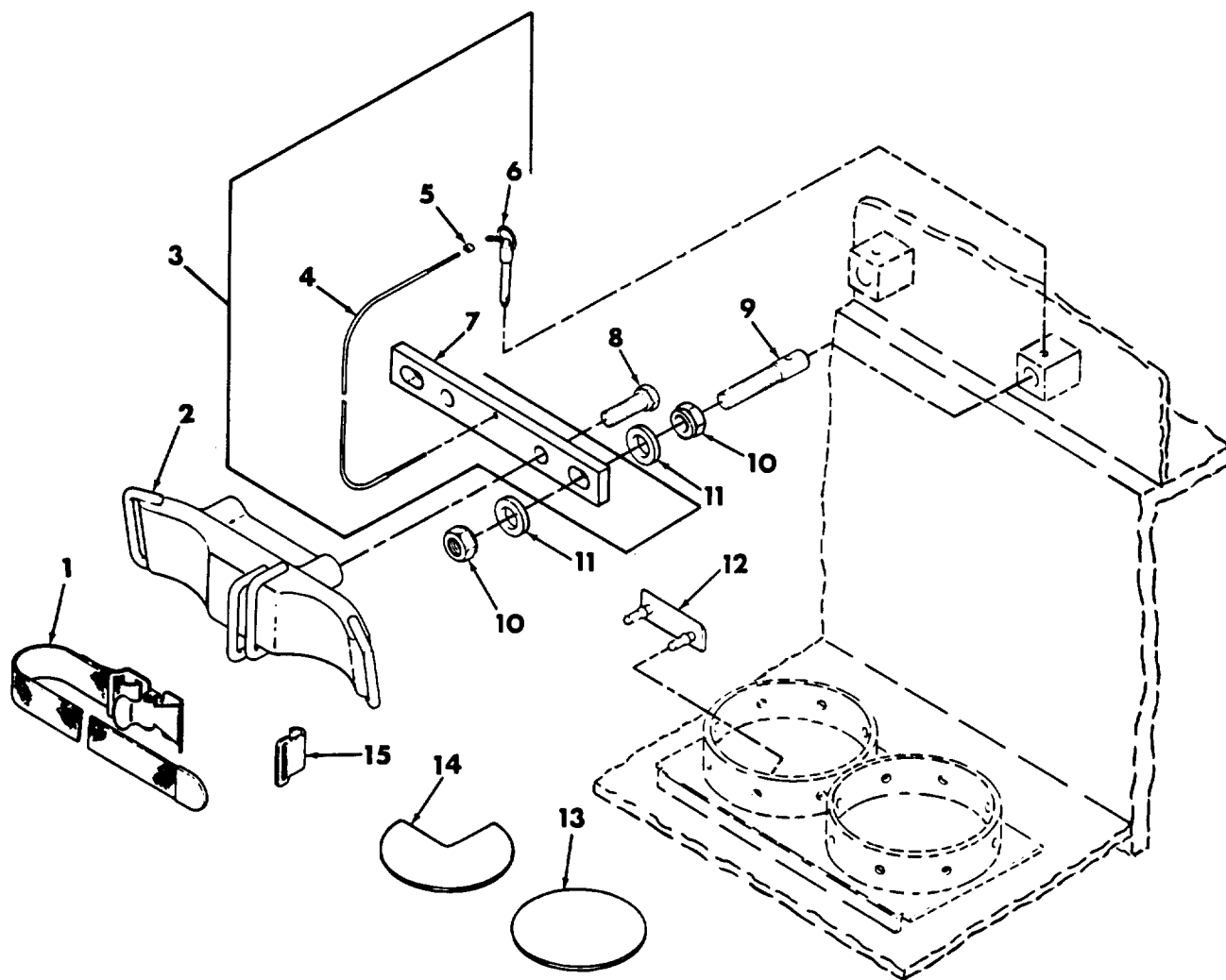

Figure 149. Hull Ammunition Rack, Right Side

(1) ITEM NO	(2) SMR CODE	(3) CAGEC	(4) PART NUMBER	(5) DESCRIPTION AND USABLE ON CODES (UOC)	(6) QTY
				GROUP 1808 STOWAGE RACKS, BOXES, STRAPS, CARRYING CASES, CABLE REELS, HOSE REELS, ETC. FIG. 149 HULL AMMUNITION RACK, RIGHT SIDE.	
1	PAOZZ	19207	8690517	STRAP,WEBBING	2
2	PAOZZ	19207	11665090	CLAMP,AMMUNITION RA	1
3	PBOZZ	19207	11665088	PLATE ASSEMBLY	1
4	MOOZZ	19207	11619082	.ROPE,WIRE MAKE FROM ROPE, WIRE, P/ N 11619082	1
5	PAOZZ	19204	10946907-3	.SWAGING SLEEVE,WIRE	1
6	PAOZZ	96906	MS17987-C516	.PIN,QUICK RELEASE	2
7	XAOZZ	19207	11665088-1	.PLATE ASSEMBLY	1
8	PAOZZ	96906	MS90727-163	SCREW,CAP,HEXAGON H	2
9	PBOZZ	19207	11665083	PIN,STRAIGHT,THREAD	2
10	PAOZZ	96906	MS35691-62	NUT,PLAIN,HEXAGON	4
11	PAOZZ	19200	10910174-8	WASHER,FLAT	4
12	PAOZZ	19207	10936176	BUMPER,NONMETALLIC	8
13	PCOZZ	19207	10909294	PAD,CUSHIONING	1
14	PCOZZ	19207	10935742	PAD,CUSHIONING	1
15	PAOZZ	19207	10936545	HOOK,STRAP	2

END OF FIGURE

(1) ITEM NO	(2) SMR CODE	(3) CAGEC	(4) PART NUMBER	(5) DESCRIPTION AND USABLE ON CODES (UOC)	(6) QTY
				GROUP 1808 STOWAGE RACKS, BOXES, STRAPS, CARRYING CASES, CABLE REELS, HOSE REELS, ETC. FIG. 150 PORTABLE FIRE EXTINGUISHER BRACKET ASSEMBLY 10922863.	
1	PAOZZ	96906	MS51967-8	NUT,PLAIN,HEXAGON	2
2	PAOZZ	19207	10922862	BRACKET,FIRE EXTING	1
3	PAOZZ	19207	7359584	LINING	2
4	PAOZZ	96906	MS35338-46	WASHER,LOCK	4
5	PAOZZ	96906	MS35685-3	RIVET,SPLIT	4
6	PAOZZ	19207	7359589	CONNECTOR,ROD END	1
7	PAOZZ	96906	MS35743-47	RIVET,SOLID	2
8	PAOZZ	19207	7359593	PIN,STRAIGHT,HEADED	1
9	PAOZZ	19207	7359590	CLEVIS,ROD END	1
10	PAOZZ	96906	MS24665-281	PIN,COTTER	1
11	PAOZZ	19207	7359579	ARM ASSEMBLY,FIXED	1
12	PAOZZ	19207	7359587	CONNECTING LINK,RIG	1
13	XDOZZ	19204	8668257	STRAP,RETAINING	1
14	PAOZZ	96906	MS51968-5	NUT,PLAIN,HEXAGON	2
15	PAOZZ	96906	MS35338-45	WASHER,LOCK	2
16	PAOZZ	96906	MS35338-46	WASHER,LOCK	4
17	PAOZZ	80204	B1821BH038C075N	SCREW,CAP,HEXAGON H	4

END OF FIGURE

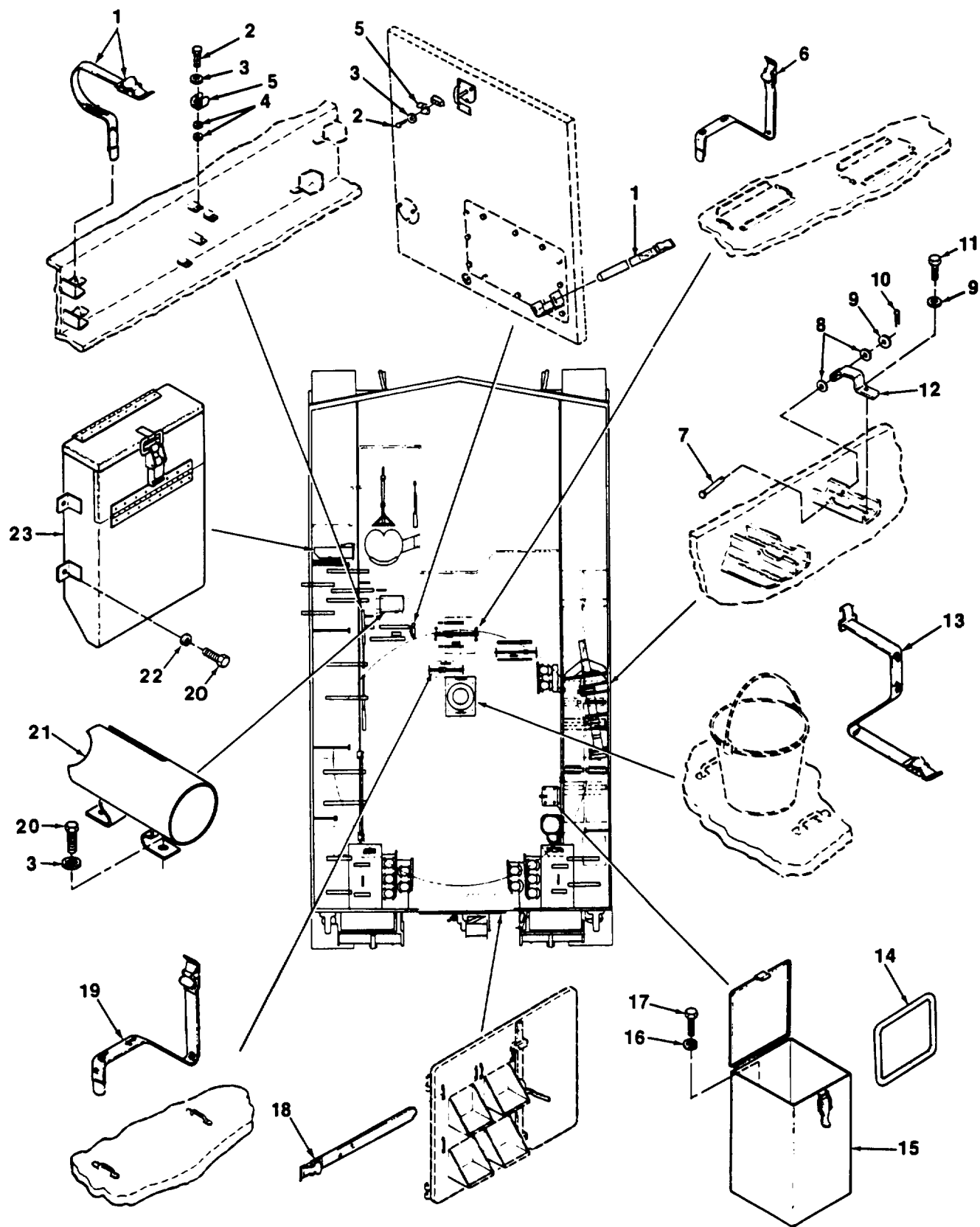

Figure 151. Hull Interior Stowage Straps, Clips, Boxes, and Holders

(1) ITEM NO	(2) SMR CODE	(3) CAGEC	(4) PART NUMBER	(5) DESCRIPTION AND USABLE ON CODES (UOC)	(6) QTY
GROUP 1808 STOWAGE RACKS, BOXES, STRAPS, CARRYING CASES, CABLE REELS, HOSE REELS, ETC. FIG. 151 HULL INTERIOR STOWAGE STRAPS, CLIPS, BOXES, AND HOLDERS.					
1	PAOZZ	19207	8690465	STRAP,WEBBING	5
2	PAOZZ	96906	MS35206-279	SCREW,MACHINE	5
3	PAOZZ	96906	MS35333-40	WASHER,LOCK	7
4	PAOZZ	96906	MS27183-9	WASHER,FLAT	8
5	PAOZZ	19207	12268353	CLIP,SPRING TENSION	5
6	PAOZZ	19207	8690484	STRAP,WEBBING	2
7	PAOZZ	96906	MS20392-5C93	PIN,STRAIGHT,HEADED	2
8	PAOZZ	96906	MS27183-14	WASHER,FLAT	4
9	PAOZZ	19200	10910174-3	WASHER,FLAT	4
10	PAOZZ	96906	MS24665-283	PIN,COTTER	2
11	PAOZZ	96906	MS90726-61	SCREW,CAP,HEXAGON H	2
12	PAOZZ	19207	1226B144	CLAMP ASSEMBLY,EXTR	2
13	PAOZZ	19207	11644360	STRAP,WEBBING	2
14	PAOZZ	19200	11828887	FRAME,PROJECTILE	22
15	PAOZZ	19207	12268138	STOWAGE BOX ASSEMBL	1
16	PAOZZ	96906	MS35338-46	WASHER,LOCK	4
17	PAOZZ	80204	B1821BH038C075N	SCREW,CAP,HEXAGON H	4
18	PAOZZ	19207	8690476	STRAP,WEBBING	4
19	PAOZZ	19207	8690478	STRAP,WEBBING	1
20	PAOZZ	80204	B1821BH025C050N	SCREW,CAP,HEXAGON H	6
21	PAOZZ	19204	10897492	HOLDER,LIGHT	1
22	PAOZZ	55110	6220-21	WASHER,LOCK	4
23	PAOZZ	19207	10913358	PERISCOPE SUASSEMB	1

END OF FIGURE

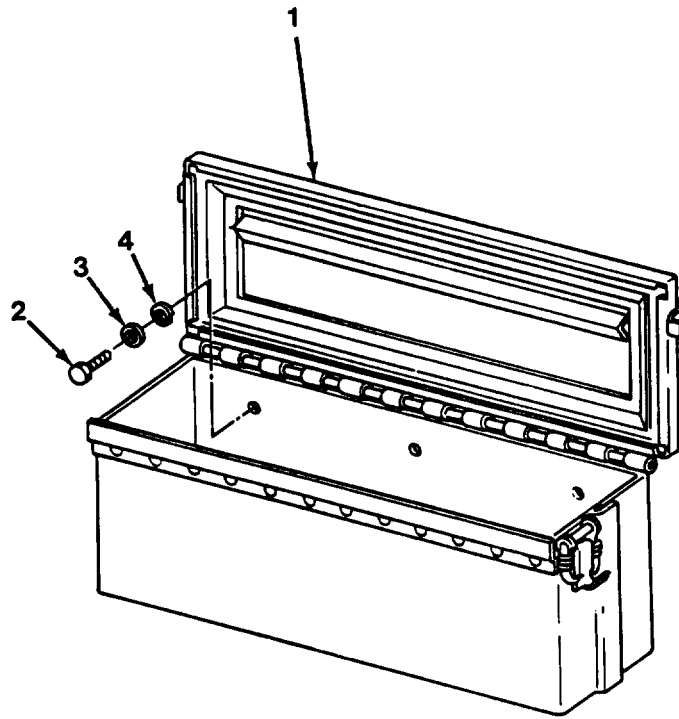

Figure 152. Rations Stowage Box Assembly

SECTION II

TM9-2350-311-24P-1

(1) ITEM NO	(2) SMR CODE	(3) CAGEC	(4) PART NUMBER	(5) DESCRIPTION AND USABLE ON CODES (UOC)	(6) QTY
				GROUP 1808 STOWAGE RACKS, BOXES, STRAPS, CARRYING CASES, CABLE REELS, HOSE REELS, ETC. FIG. 152 RATIONS STOWAGE BOX ASSEMBLY.	
1	PAOZZ	19207	11643994	BOX,ACCESSORIES STO	2
2	PAOZZ	80204	B1821BH038C075N	SCREW,CAP,HEXAGON H	12
3	PAOZZ	10001	803336	WASHER,FLAT	12
4	PAOZZ	96906	MS35338-46	WASHER,LOCK	12
				END OF FIGURE	

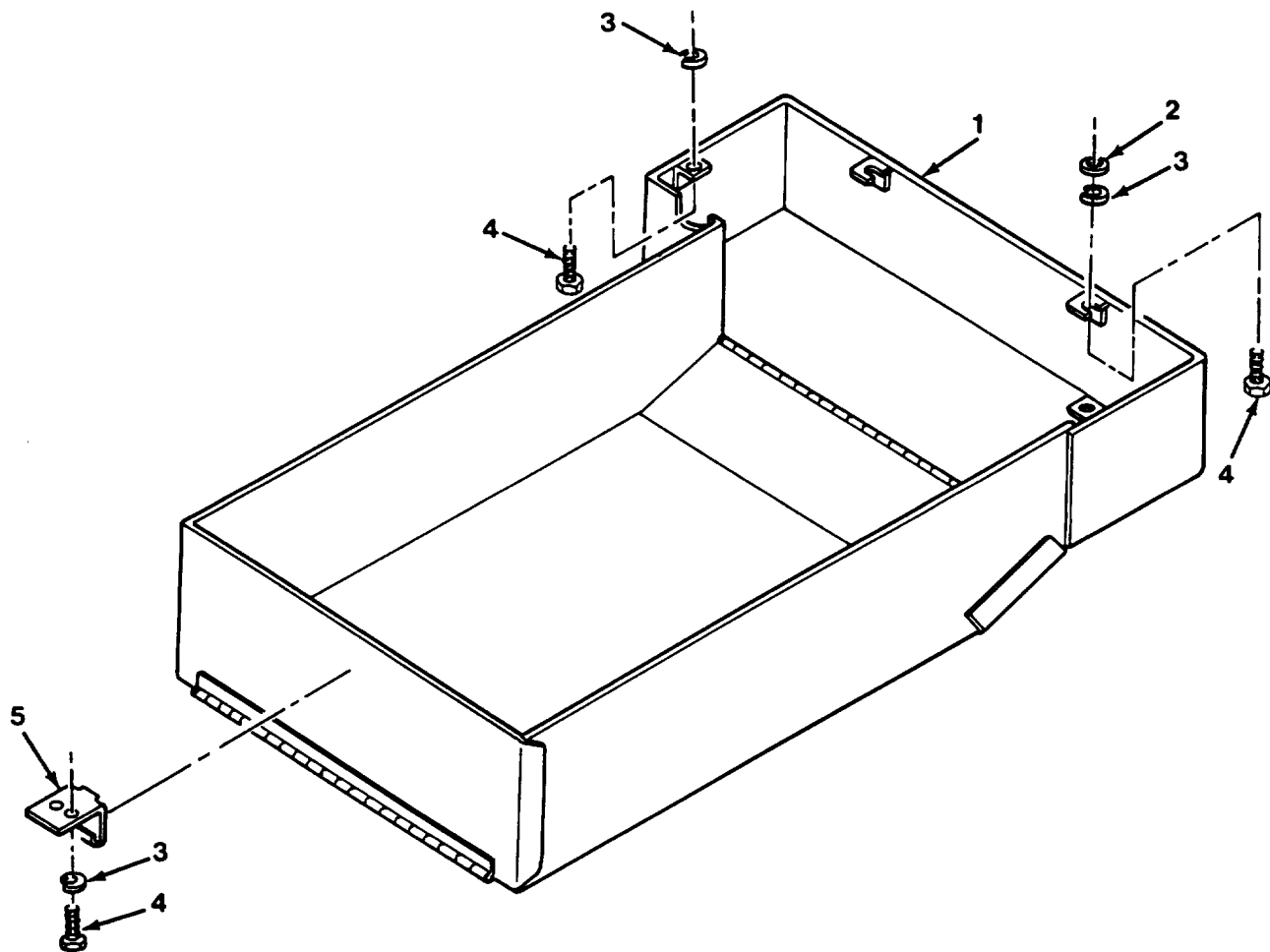

Figure 153. NBC Suit Stowage Box (A4/A5)

SECTION II

TM9-2350-311-24P-1

(1) ITEM NO	(2) SMR CODE	(3) CAGEC	(4) PART NUMBER	(5) DESCRIPTION AND USABLE ON CODES (UOC)	(6) QTY
				GROUP 1808 STOWAGE RACKS, BOXES, STRAPS, CARRYING CASES, CABLE REELS, HOSE REELS, ETC. FIG. 153 NBC SUIT STOWAGE BOX (A4/A5).	
1	PAOZZ	19207	12352765-1	BOX,ACCESSORIES STO RH UOC:NBC	1
1	PAOZZ	19207	12352765-2	BOX,ACCESSORIES STO LH UOC:NBC	1
2	PAOZZ	96906	MS27183-12	WASHER,FLAT UOC:NBC	4
3	PAOZZ	96906	MS35338-45	WASHER,LOCK UOC:NBC	12
4	PAOZZ	80204	B1821BH031C063N	BOLT,MACHINE UOC:NBC	12
5	PAOZZ	19207	12352787	STRIKE,CATCH UOC:NBC	2

END OF FIGURE

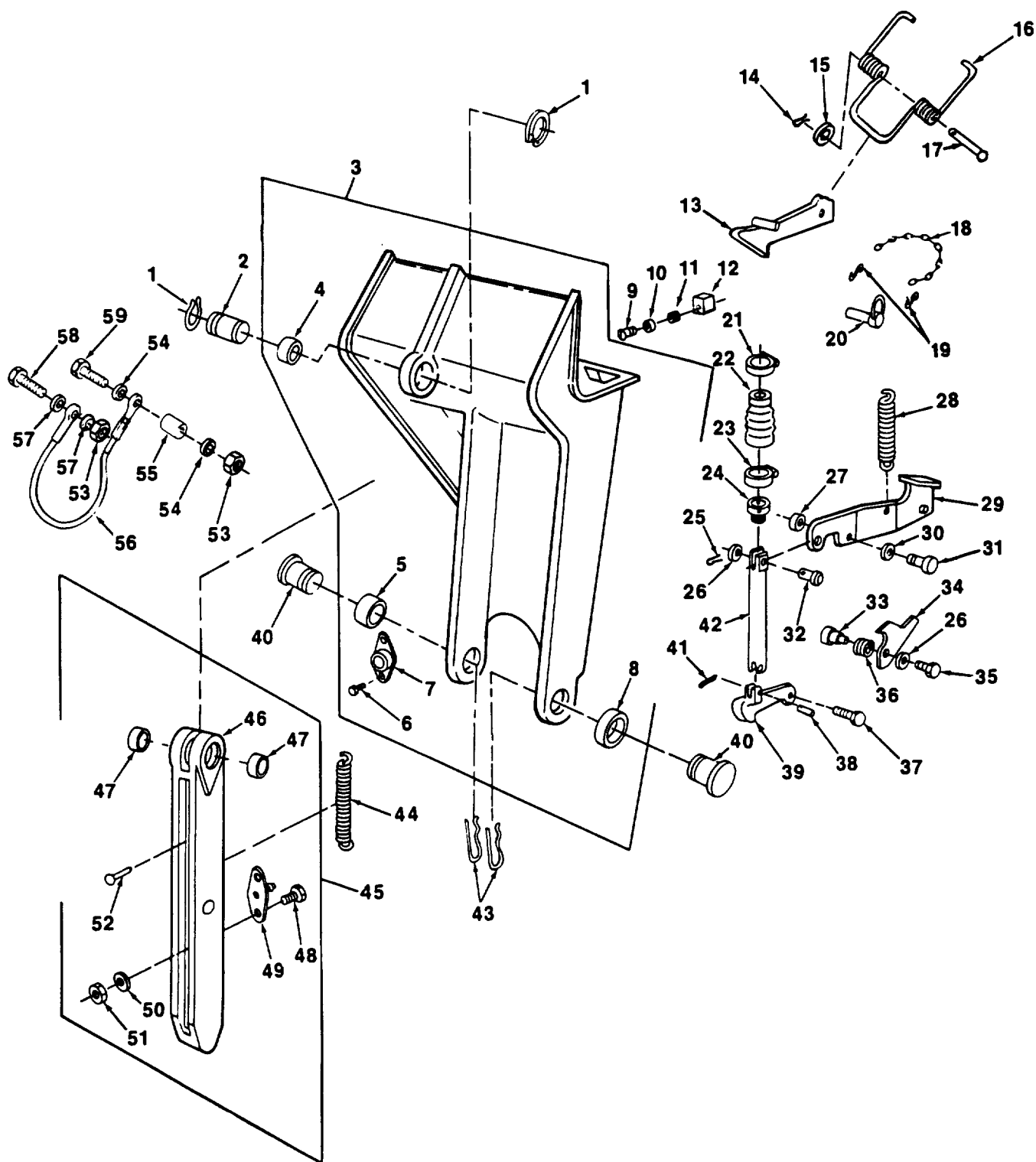

Figure 154. Vehicle Spade and Strut Assemblies, Latch, and Panel

(1) ITEM NO	(2) SMR CODE	(3) CAGEC	(4) PART NUMBER	(5) DESCRIPTION AND USABLE ON CODES (UOC)	(6) QTY
				GROUP 20 HOIST, WINCH, CAPSTAN. WINDLASS, POWER CONTROL UNIT, AND POWER TAKE-OFF GROUP 2005 SPADE AND PARTS. FIG. 154 VEHICLE SPADE AND STRUT ASSEMBLIES, LATCH, AND PANEL.	
1	PAOZZ	96906	MS16624-1175	RING,RETAINING	4
2	PAOZZ	19207	10888313	PIN,GROOVED,HEADLES	2
3	PAOZZ	19207	11605642-2	ANCHOR SPADE,VEHICU RIGHT	1
3	PAOZZ	19207	11605642-1	ANCHOR SPADE,VEHICU LEFT	1
4	PAOZZ	19207	10888308	.BUSHING,SLEEVE	1
5	PAOZZ	19207	10888346	.BUSHING,SLEEVE	1
6	PAOZZ	96906	MS35190-289	.SCREW,MACHINE	2
7	PAOZZ	19207	10922128	.SOCKET BASE,SPADE	1
8	PAOZZ	19207	10888347	.BUSHING,SLEEVE	1
9	PAOZZ	96906	MS35207-284	SCREW,MACHINE	2
10	PAOZZ	19200	10910174-1	WASHER,FLAT	2
11	XOOZZ	96906	MS51831A202L	INSERT,SCREW THREAD	2
12	PCOZZ	19207	10920760	BUMPER,SPADE	2
13	PAOZZ	19207	10888319	LATCH,HOOD,VEHICULA	2
14	PAOZZ	96906	MS24665-353	PIN,COTTER	4
15	PAOZZ	96906	MS27183-18	WASHER,FLAT	4
16	PAOZZ	19207	12268265	SPRING,HELICAL,TORS	2
17	PAOZZ	19207	12268264	PIN,STRAIGHT,HEADLE	2
18	MOOZZ	80205	NAS1286-6	LINK,CHAIN,CONNECTI MAKE FROM CHAIN P/N NAS1286-6	2
19	PAOZZ	96906	MS87006-3	HOOK,CHAIN,S	4
20	PAOZZ	19207	7748576	PIN,QUICK RELEASE	2
21	PAOZZ	96906	MS35842-11	CLAMP,HOSE	2
22	PCOZZ	19207	10935757	BELLOWS,PROTECTION	2
23	PAOZZ	96906	MS35842-12	CLAMP,HOSE	2
24	PAOZZ	19207	10936356	SLEEVE,SPACE STRUT	2
25	PAOZZ	96906	MS24665-283	PIN,COTTER	2
26	PAOZZ	19200	10910174-3	WASHER,FLAT	4
27	PAOZZ	19207	10935869	SPACER,SLEEVE	2
28	PAOZZ	19207	10935758	SPRING,HELICAL,EXTE	2
29	PAOZZ	19207	10903261	PEDAL,CONTROL LEFT	1
29	PAOZZ	19207	10903262	PEDAL,CONTROL RIGHT	1
30	PAOZZ	96906	MS27183-21	WASHER,FLAT	2
31	PAOZZ	80204	B1821BH063C125N	SCREW,CAP,HEXAGON H	2
32	PAOZZ	96906	MS20392-5C31	PIN,STRAIGHT,HEADED	2
33	PAOZZ	19207	10903254	SPACER,STOP PEDAL	2
34	PAOZZ	19207	10920755	LATCH,SPADE STRUT	2
35	PAOZZ	80204	B1821BH038C200N	SCREW,CAP,HEXAGON H	2
36	PAOZZ	19207	10888298	SPRING,HELICAL,TORS LEFT	1
36	PAOZZ	19207	10888299	SPRING,HELICAL,TORS RIGHT	1
37	PAOZZ	80204	B1821BH075F350N	SCREW,CAP,HEXAGON H	2
38	PAOZZ	96906	MS51932-51	PIN,STRAIGHT,HEADLE	2
39	PAOZZ	19207	10920765	LATCH,SPADE,STRUT LEFT	1
39	PAOZZ	19207	10920764	LATCH,SPADE,STRUT RIGHT	1

(1) ITEM NO	(2) SMR CODE	(3) CAGEC	(4) PART NUMBER	(5) DESCRIPTION AND USABLE ON CODES (UOC)	(6) QTY
40	PAOZZ	19207	10888315	PIN,GROOVED,HEADED	4
41	PAOZZ	96906	MS24665-287	PIN,COTTER	2
42	PAOZZ	19207	10888335	CONNECTING LINK,RIG	2
43	PAOZZ	19207	5213744	PIN,LOCK	4
44	PAOZZ	19207	10888316	SPRING,HELICAL,EXTE	2
45	PAOZZ	19207	10920761	STRUT ASSEMBLY,SPAD	2
46	XDOZZ	19207	10920759	.STRUT,SPADE	2
47	PAOZZ	19207	10888307	.BUSHING,SLEEVE	4
48	PAOZZ	96906	MS35191-293	.SCREW,MACHINE	4
49	PAOZZ	19207	10922129	.PLUNGER,SPADE	2
50	PAOZZ	19200	10910174-1	.WASHER,FLAT	4
51	PAOZZ	96906	MS51968-3	.NUT,PLAIN,HEXAGON	4
52	PAOZZ	19207	10920756	.PIN,STRAIGHT,HEADED	2
53	PAOZZ	96906	MS51967-8	NUT,PLAIN,HEXAGON	2
54	PAOZZ	19200	10910174-28	WASHER,FLAT	2
55	PAOZZ	19207	10954615	SPACER,SLEEVE	2
56	PAOZZ	19207	10954637	WIRE ROPE ASSEMBLY,	2
57	PAOZZ	19207	10941915-3	WASHER,FLAT	4
58	PAOZZ	80204	B1821BH038C350N	SCREW,CAP,HEXAGON H	2
59	PAOZZ	96906	MS51975-28	SCREW,SHOULDER	2

END OF FIGURE

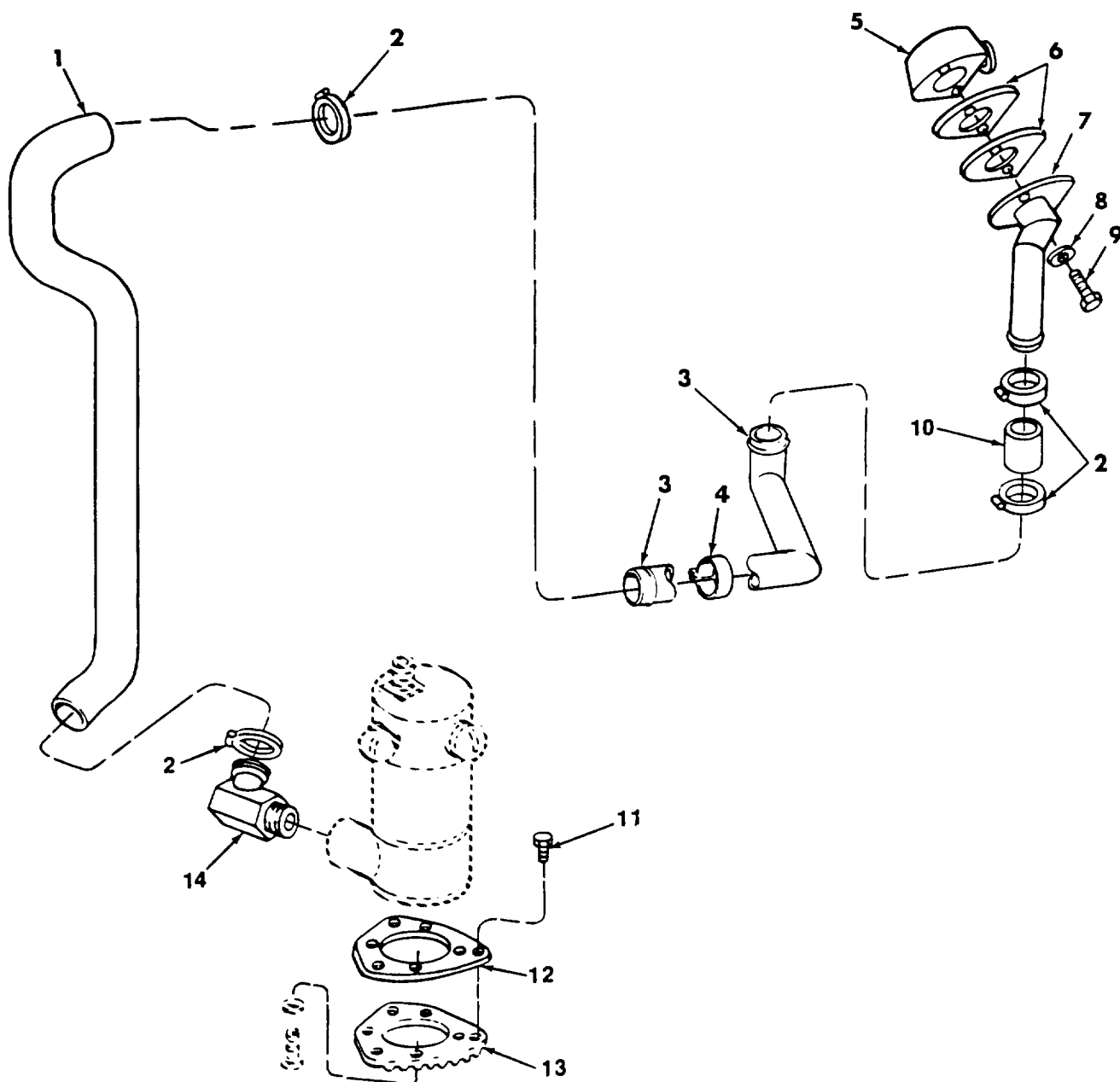

Figure 155. Bilge Pump Strainer and Outlet Tubing

SECTION II

TM9-2350-311-24P-1

(1) ITEM NO	(2) SMR CODE	(3) CAGEC	(4) PART NUMBER	(5) DESCRIPTION AND USABLE ON CODES (UOC)	(6) QTY
				GROUP 22 BODY CHASSIS, AND HULL ACCESSORY ITEMS. GROUP 2205 BILGE PUMPS (SPECIAL APPLICATION). FIG. 155 BILGE PUMP STRAINER AND OUTLET TUBING.	
1	PAOZZ	19207	10954290	HOSE,PREFORMED	2
2	PAOZZ	96906	MS35842-13	CLAMP,HOSE	4
3	PAOZZ	19207	11635807	PIPE,EXHAUST	1
4	PAOZZ	19207	11635794	CLAMP,LOOP	1
5	PAOZZ	19207	10922938	OUTLET,BILGE PUMP	1
6	PCOZZ	19207	10922933	GASKET	2
7	PAOZZ	19207	10922939	TUBE,ASSEMBLY,BILGE	1
8	PAOZZ	19200	10910174-3	WASHER,FLAT	2
9	PAOZZ	96906	MS90727-67	SCREW,CAP,HEXAGON H	2
10	MOOZZ	96906	MS521301A212R	HOSE,NONMETALLIC MAKE FROM HOSE, P/ N MS521301A212R, 4-1/4 IN	1
11	PAOZZ	80204	B1821BH038C075N	SCREW,CAP,HEXAGON H	3
12	PAOZZ	19207	10941960	BRACKET,MOUNTING	1
13	PAOZZ	19207	10942095	STRAINER,BILGE PUMP	1
14	PAOZZ	96906	MS24519-28	ELBOW,PIPE TO HOSE	1

END OF FIGURE

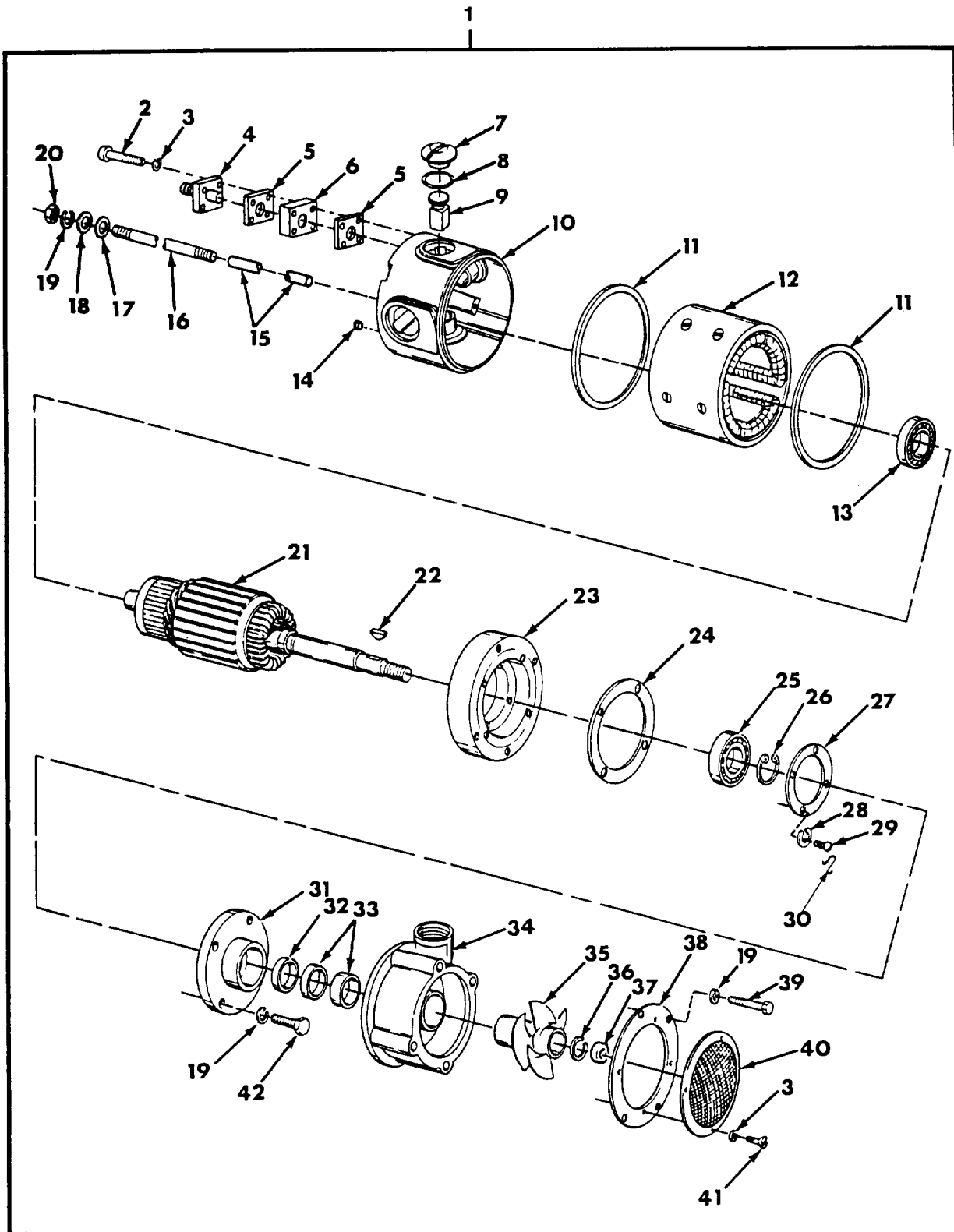
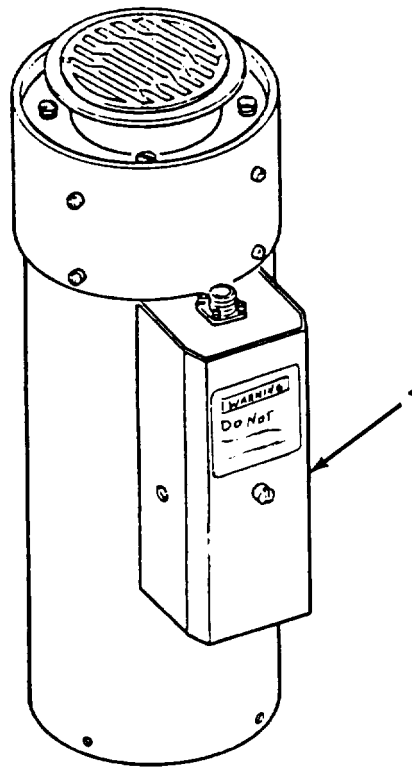

Figure 156. Bilge Pump

(1) ITEM NO	(2) SMR CODE	(3) CAGEC	(4) PART NUMBER	(5) DESCRIPTION AND USABLE ON CODES (UOC)	(6) QTY
GROUP 2205 BILGE PUMPS (SPECIAL APPLICATION). FIG. 156 BILGE PUMP.					
1	PAOFF	19207	7059833	PUMP UNIT,CENTRIFUG	1
2	PAFZZ	96046	4-46-1	.SCREW,MACHINE	4
3	PAFZZ	96046	21-2-5	.WASHER,LOCK	8
4	PAFZZ	96906	625-00566	.CAPACITOR,FIXED,MET	1
5	XAFZZ	96046	50-099	.GASKET	2
6	PAFZA	96046	50-066-01	.SPACER,PLATE	1
7	PAFZZ	80064	1941879	.CAP,ELECTRICAL	1
8	PCFZZ	96906	MS28775-222	.PACKING,PREFORMED PART OF KIT P/N 5703512	4
9	KFFZZ	19207	10900573	.BRUSHF,ELECTRICAL CO PART OF KIT P/N 5703512	4
10	PAFZZ	80064	1942952	.END BELL,ELECTRICAL	1
11	KFFZZ	19207	10906665	.GASKET PART OF KIT P/N N012-01522	2
12	XAFZZ	96046	N56-010-02	.STATOR,MOTOR	1
13	KFFZZ	21450	700030	.BEARING,BALL,ANNULA PART OF KIT P/N N012-01522	1
14	PAFZZ	81348	WW-P-471ACABCA	.PLUG,PIPE	1
15	PAFZZ	96046	625-00604	.INSULATION SLEEVEING	4
16	PAFZZ	96046	50-043	.STUD,PLAIN	4
17	KFFZZ	19207	10900572	.GASKET PART OF KIT P/N N012-01522	4
18	PAFZZ	96906	MS27183-10	.WASHER,FLAT	4
19	PAFZZ	55110	6220-21	.WASHER,LOCK	12
20	PAFZZ	96906	MS35649-2252	.NUT,PLAIN,HEXAGON	4
21	PAFZZ	96046	N56-008-02	.ARMATURE,MOTOR	1
22	PAFZZ	96906	MS35756-8	.KEY,WOODRUFF	1
23	XAFZZ	96046	N50-004	.END BELL,ELECTRICAL	1
24	KFFZZ	19207	10900571	.GASKET PART OF KIT P/N N012-01522	1
25	KFFZZ	21450	700159	.BEARING,BALL,ANNULA PART OF KIT P/N N012-01522	1
26	KFFZZ	96906	MS16624-1066	.RING,RETAINING PART OF KIT P/N N012- -01522	1
27	XAFZA	96046	50-052	.PLATE,RETAINING,SHA	1
28	PAFZZ	96906	MS35338-40	.WASHER,LOCK	4
29	PAFZZ	96046	4D-61-5	.SCREW,MACHINE	4
30	PAFZZ	96906	MS20995C20	.WIRE,NONELECTRICAL	1
31	XAFZZ	96046	50-310	.HOUSING,IMPELLER,HO	1
32	KFFZZ	96046	50-056	.SEAL,PLAIN ENCASED PART OF KIT P/N N012-01522	2
33	KFFZZ	96046	50-317	.SEAL,PLAIN ENCASED OPTIONAL WITH P/N 10910351 PART OF KIT P/N N012- 01522	1
33	KFFZZ	19207	10910351	.SEAL OPTIONAL WITH P/N 50-317 PART OF KIT P/N N012-01522	1
34	XAFZZ	96046	50-304	.HOUSING,IMPELLER,HO	1
35	PAFZA	19207	10900570	.PROPELLER,PUMP	1
36	PAFZZ	96906	MS35338-46	.WASHER,LOCK	1
37	PAFZZ	96046	50-315	.NUT,PLAIN,ROUND	1
38	XAFZA	96046	50-302	.COVER,IMPELLER HOUS	1

(1) ITEM NO	(2) SMR CODE	(3) CAGEC	(4) PART NUMBER	(5) DESCRIPTION AND USABLE ON CODES (UOC)	(6) QTY
39	PAFZZ	96046	1-20-1	.BOLT,MACHINE	4
40	PAFZZ	19207	10900569	.SCREEN,BILGE PUMP	1
41	PAFZZ	96046	5-32-5	.SCREW,MACHINE	4
42	PAFZZ	96906	MS35308-306	.SCREW,CAP,HEXAGON H	4

END OF FIGURE



*For repair parts for personnel heater, refer to TM 9-2540-205-24&P

Figure 157. Personnel Heater Assembly

SECTION II

TM9-2350-311-24P-1

(1) ITEM NO	(2) SMR CODE	(3) CAGEC	(4) PART NUMBER	(5) DESCRIPTION AND USABLE ON CODES (UOC)	(6) QTY
GROUP 2207 WINTERIZATION EQUIPMENT. FIG. 157 PERSONNEL HEATER ASSEMBLY					
1	PAOFD	19207	11669489-1	HEATER,VEHICULAR,CO OPTIONAL WITH P/N 11669490-1	1
1	PAOFD	19207	11669490-1	HEATER,VEHICULAR,CO OPTIONAL WITH P/N 11669489-1	1
END OF FIGURE					

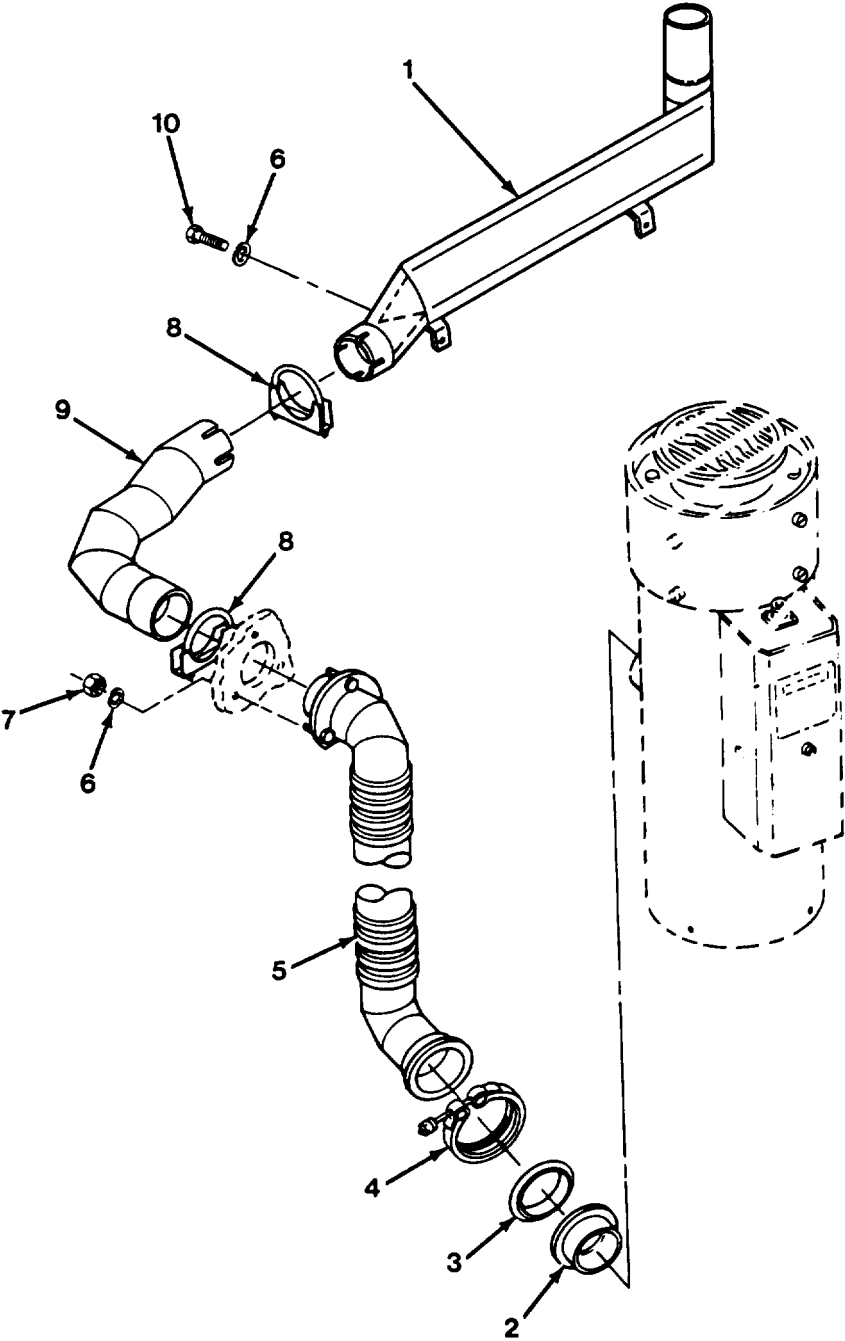

Figure 158. Personnel Heater Exhaust Hose, Tube and Deflector

(1) ITEM NO	(2) SMR CODE	(3) CAGEC	(4) PART NUMBER	(5) DESCRIPTION AND USABLE ON CODES (UOC)	(6) QTY
GROUP 2207 WINTERIZATION EQUIPMENT.					
FIG. 158 PERSONNEL HEATER EXHAUST					
HOSE, TUBE AND DEFLECTOR.					
1	PAOZZ	19207	10936584	PIPE,HEATER EXHAUST	1
2	PAOZZ	19207	12282988	FLANGE,PIPE	1
3	PAOZZ	19207	12268279	SPACER,SLEEVE	1
4	PAOZZ	94581	4336AA-325-M	COUPLING,CLAMP,GROO	1
5	PAOZZ	19207	12268276	TUBE ASSEMBLY,METAL	1
6	PAOZZ	96906	MS35338-63	WASHER,LOCK	5
7	PAOZZ	96906	MS51968-3	NUT,PLAIN,HEXAGON	3
8	PAOZZ	96906	MS52150-10SB	CLAMP,LOOP	2
9	PAOZZ	19207	12268280	PIPE,EXHAUST	1
10	PAOZZ	80204	B1821BH025C050N	SCREW,CAP,HEXAGON H	2

END OF FIGURE

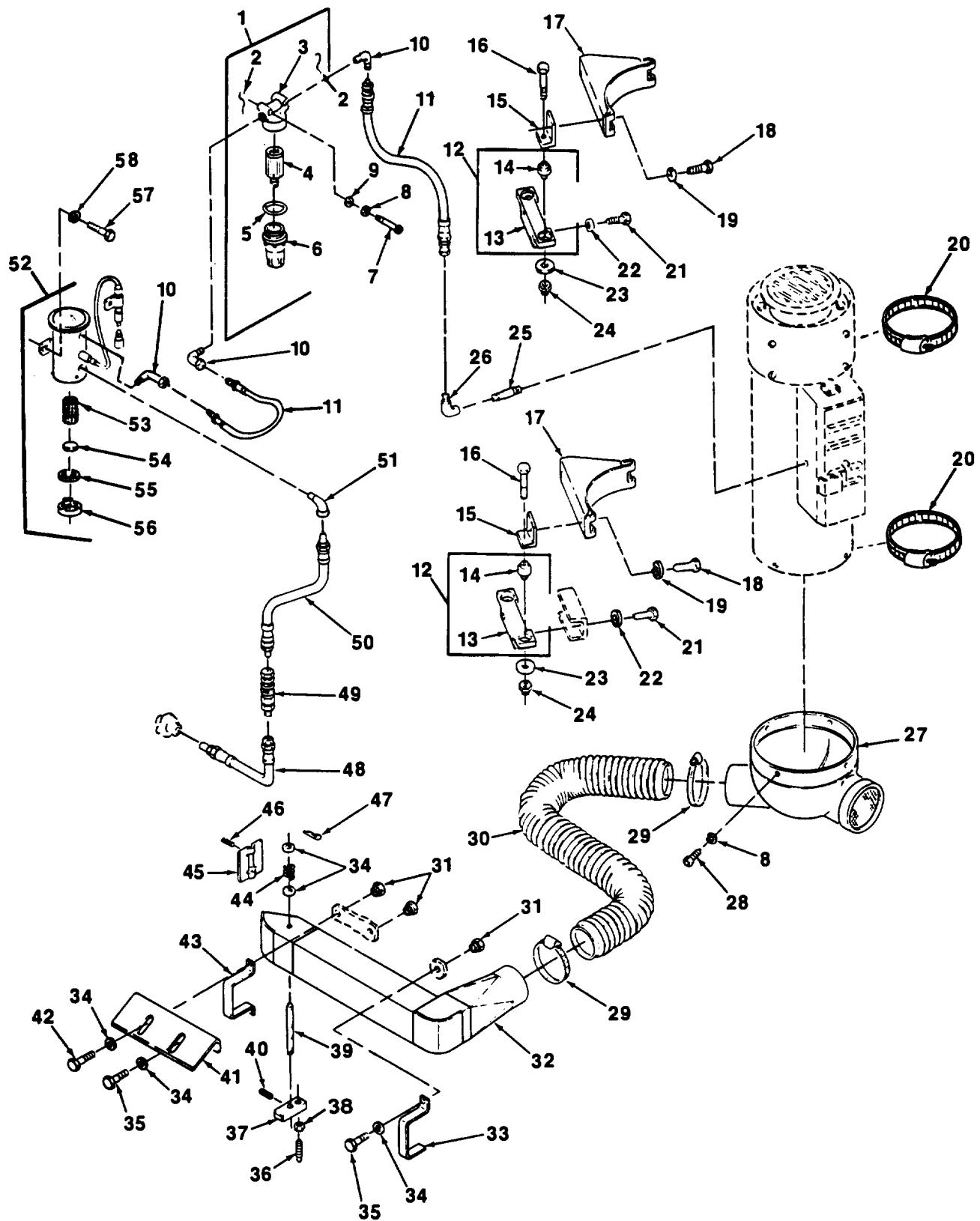

Figure 159. Personnel Heater Fluid Filter, Fuel Pump, Mounting Clamps
Saddle Ducts and Hoses

(1) ITEM NO	(2) SMR CODE	(3) CAGEC	(4) PART NUMBER	(5) DESCRIPTION AND USABLE ON CODES (UOC)	(6) QTY
GROUP 2207 WINTERIZATION EQUIPMENT. FIG. 159 PERSONNEL HEATER FLUID FILTER, FUEL PUMP, MOUNTING CLAMPS, SADDLE DUCTS, AND HOSES.					
1	PAOZZ	96906	MS51085-1	FILTER, FLUID	1
2	MOOZZ	96906	MS20995C32-12	.WIRE, NONELECTRICAL MAKE FROM WIRE P/N 900010-32C	2
3	XAOZZ	90005	572709-01	.HEAD	1
4	PAOZZ	05448	FE115	.FILTER ELEMENT, FLUI	1
5	PAOZZ	96906	MS29513-125	.PACKING, PREFORMED	1
6	PAOZZ	19207	7413736	.BOWL, SEDIMENT	1
7	PAOZZ	96906	MS35206-270	SCREW, MACHINE	2
8	PAOZZ	96906	MS35338-43	WASHER, LOCK	6
9	PAOZZ	96906	MS27183-8	WASHER, FLAT	2
10	PAOZZ	96906	MS51815-3	ELBOW, PIPE TO TUBE	3
11	PAOZZ	96906	MS28762-4-0166	HOSE ASSEMBLY, NONME	2
12	XBOOO	19207	10955594	SUPPORT ASSEMBLY	2
13	XAOZZ	19207	10955465	.SUPPORT	1
14	PCOZZ	19207	10947576	.MOUNT, RESILIENT	2
15	PBOZZ	19207	10955466	BRACKET, ANGLE	4
16	PAOZZ	96906	MS90727-12	SCREW, CAP, HEXAGON H	4
17	PBOZZ	19207	10955468	BRACKET, SADDLE, HEAT	2
18	PAOZZ	80204	B1821BH038C075N	SCREW, CAP, HEXAGON H	4
19	PAOZZ	96906	MS35338-65	WASHER, LOCK	4
20	PAOZZ	19207	11643844-14	CLAMP, HOSE	2
21	PAOZZ	80204	B1821BH038C100N	SCREW, CAP, HEXAGON H	4
22	PAOZZ	19200	10910174-3	WASHER, FLAT	4
23	PAOZZ	88044	AN970-4	WASHER, FLAT	4
24	PAOZZ	96906	MS21044N4	NUT, SELF-LOCKING, HE	4
25	PAOZZ	96906	MS51953-1	NIPPLE, PIPE	1
26	PAOZZ	96906	MS51813-3	ELBOW, PIPE TO TUBE	1
27	PAOZZ	19207	10921537	DUCT, MICROCLIMATIC	1
28	PAOZZ	96906	MS35207-261	SCREW, MACHINE	4
29	PAOZZ	96906	MS35842-14	CLAMP, HOSE	2
30	MOOZZ	19207	8724785	HOSE, AIR DUCT MAKE FROM HOSE P/N 8724785	1
31	PAOZZ	19207	7046947	NUT, PLAIN, KNURLED	4
32	PAOZZ	19207	10921534	DUCT ASSEMBLY, HEATE	1
33	PAOZZ	19207	10921523	BRACKET, MOUNTING	1
34	PAOZZ	19200	10910174-1	WASHER, FLAT	6
35	PAOZZ	96906	MS90727-6	BOLT, MACHINE	2
36	PAOZZ	19207	10941388	SETSCREW	1
37	PBOZZ	19207	10941387	HANDLE, VALVE, PERSON	1
38	PAOZZ	96906	MS35691-2	NUT, PLAIN, HEXAGON	1
39	PBOZZ	19207	10941386	SHAFT, VALVE, PERSONN	1
40	PAOZZ	96906	MS16562-112	PIN, SPRING	1
41	PBOZZ	19207	10921531	GUARD, HEATER DUCT	1
42	PAOZZ	96906	MS90727-5	SCREW, CAP, HEXAGON H	2
43	PAOZZ	19207	10921529	STRAP, RETAINING	1
44	PAOZZ	96906	MS24585-220	SPRING, HELICAL, COMP	1

(1) ITEM NO	(2) SMR CODE	(3) CAGEC	(4) PART NUMBER	(5) DESCRIPTION AND USABLE ON CODES (UOC)	(6) QTY
45	XBOZZ	19207	10921518	VALVE,GATE	1
46	PAOZZ	81349	MS16562-13	PIN,SPRING	2
47	PAOZZ	96906	MS24665-208	PIN,COTTER	1
48	PAOZZ	19207	8378808	HOSE ASSEMBLY,NONME	1
49	PAOZZ	19207	8675112	COUPLING ASSEMBLY,Q	1
50	PCOZZ	19207	8378855	HOSE ASSEMBLY,NONME	1
51	PAOZZ	07334	A0563	ELBOW,PIPE	1
52	PAOZZ	96906	MS51321-1	PUMP,FUEL,ELECTRICA	1
53	PAOZZ	72850	479729	.STRAINER ELEMENTS,SE	1
54	PAOZZ	72850	479012	.PLUG,MAGNETIC	1
55	PAOZZ	72850	479136	.GASKET	1
56	PAOZZ	72850	479130	.COVER,FUEL PUMP	1
57	PAOZZ	80204	B1821BH025C050N	SCREW,CAP,HEXAGON H	2
58	PAOZZ	96906	MS35338-63	WASHER,LOCK	2

END OF FIGURE

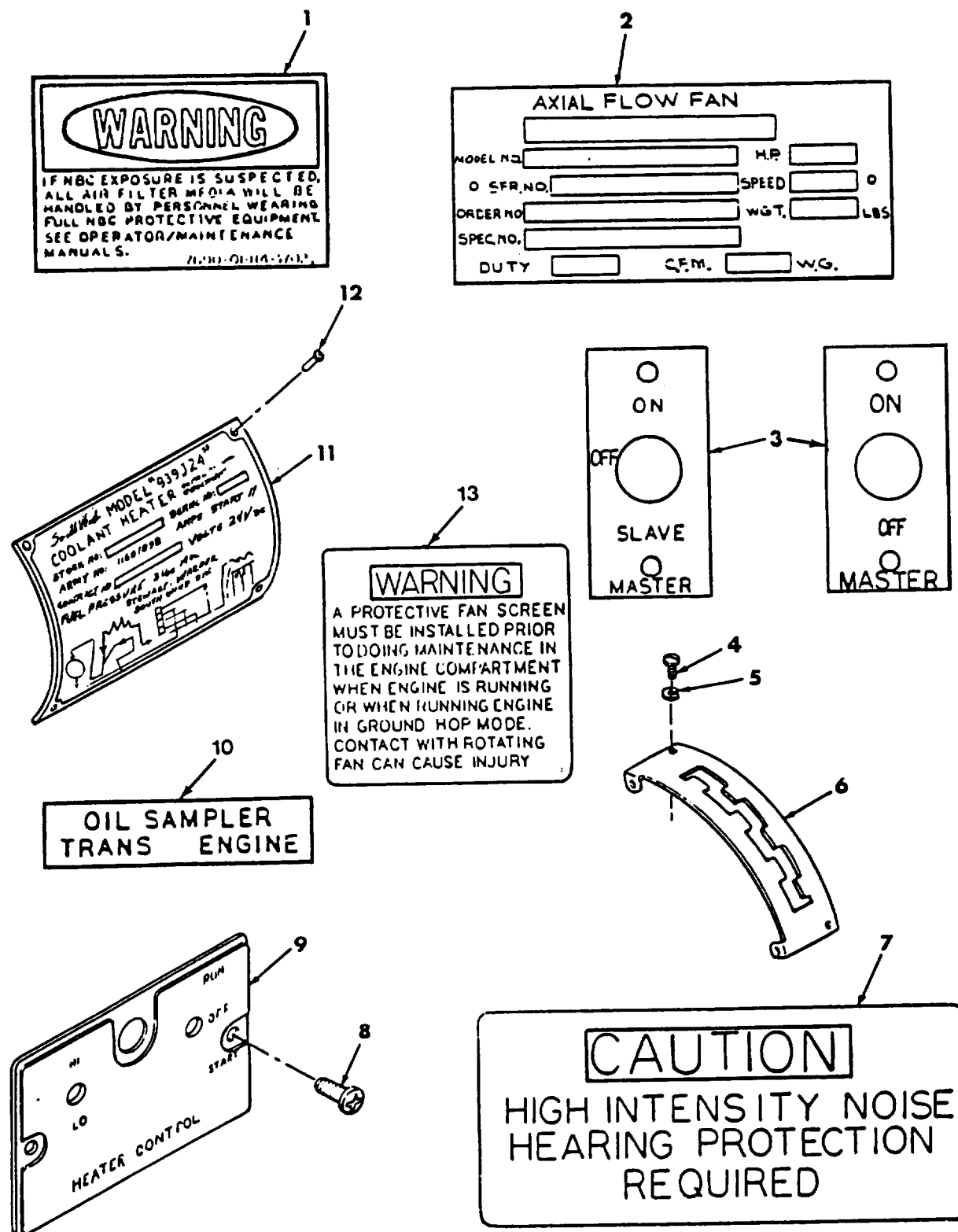

Figure 160. Identification Plates and Instruction Holders (Sheet 1 of 3)

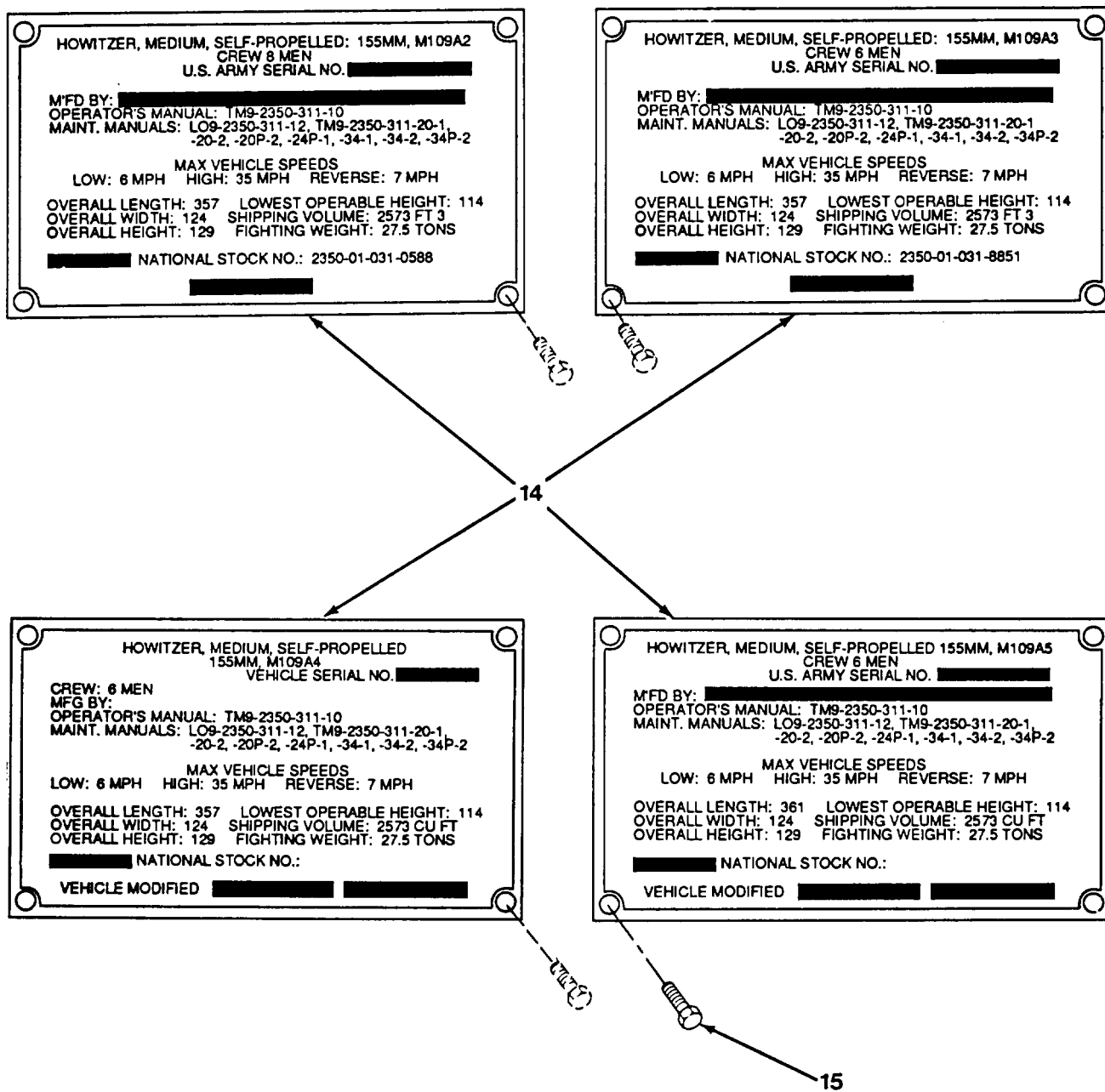

Figure 160. Identification Plates and Instruction Holders (Sheet 2 of 3)

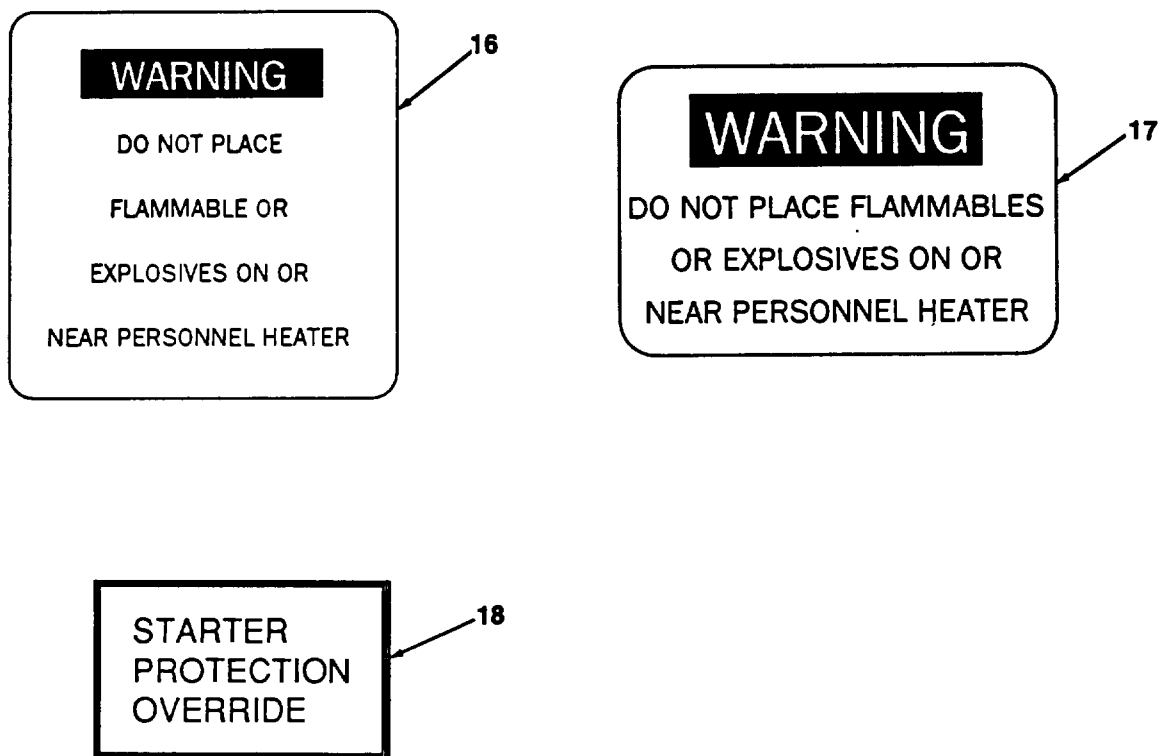

Figure 160. Identification Plates and Instruction Holders (Sheet 3 of 3)

(1) ITEM NO	(2) SMR CODE	(3) CAGEC	(4) PART NUMBER	(5) DESCRIPTION AND USABLE ON CODES (UOC)	(6) QTY
GROUP 2210 DATA PLATES AND INSTRUCTION HOLDERS. FIG.160 INDENTIFICATION PLATES AND INSTRUCTION HOLDERS.					
1	PAOZZ	19207	12296626	DECAL	1
2	PAFZZ	19207	10953727	PLATE, IDENTIFICATIO	1
3	PAOZZ	19207	12268261	PLATE, INSTRUCTION UOC:U45,U56	1
3	PAOZZ	19207	12353409	PLATE, INSTRUCTION UOC:NBC	1
4	PAOZZ	96906	MS35206-279	SCREW, MACHINE	2
5	PAOZZ	96906	MS35338-63	WASHER, LOCK	2
6	PBOZZ	19207	10922890	PLATE, INSTRUCTION	1
7	PAOZZ	19207	11643398	PLATE, INSTRUCTION	1
8	PAFZZ	96906	MS51861-34	SCREW, TAPPING	2
9	PAOZZ	19207	10896505	PANEL, VEHICULAR OPE	1
10	PAOZZ	19207	12268192	MARKER, IDENTIFICATI	1
11	PAFZZ	78385	703498	PLATE, IDENTIFICATIO	1
12	PAFZZ	78385	488755	RIVET, BLIND	4
13	PAFZZ	19207	12268263	MARKER, IDENTIFICATI	2
14	PAFZZ	19207	12012101	PLATE, IDENTIFICATIO UOC:U45	1
14	XDFZZ	19204	12012440	PLATE, IDENTIFICATIO UOC:U56	1
14	PAFZZ	19200	12910853	PLAATE, IDENTIFICATIO UOC:NBC	1
14	PAFZZ	19200	9399144	PLATE, IDENTIFICATIO UOC:NBC	1
15	PAFZZ	96906	MS24629-45	SCREW, TAPPING	4
16	PAOZZ	19207	12268539	MARKER, IDENTIFICAI	1
17	PAOZZ	19207	12268347	MARKER, IDENTIFICATI	1
18	PAOZZ	19207	12268420	DECAL UCO:NBC	1

END OF FIGURE

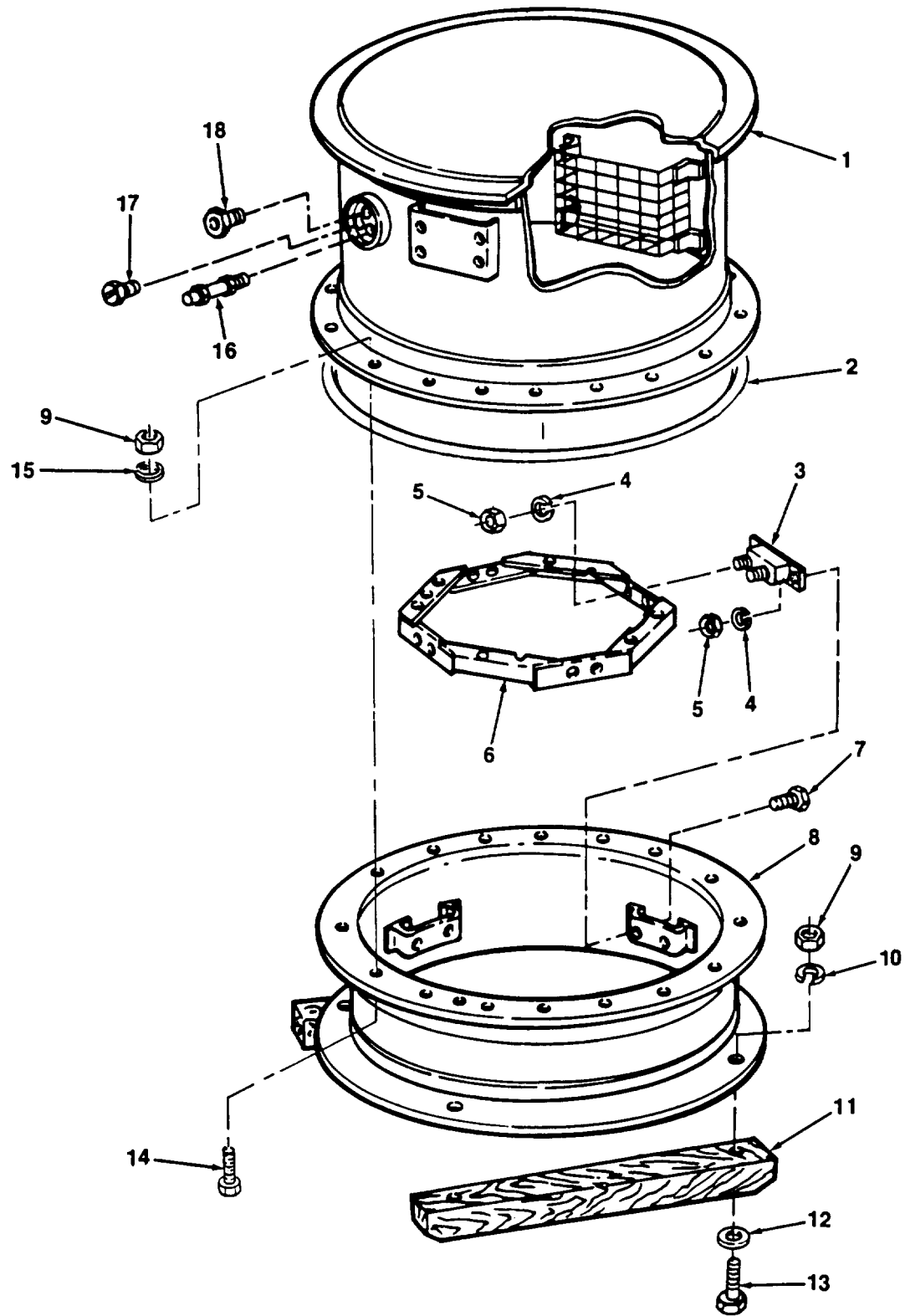

Figure 161. Final Drive Shipping Container 10926250

(1) ITEM NO	(2) SMR CODE	(3) CAGEC	(4) PART NUMBER	(5) DESCRIPTION AND USABLE ON CODES (UOC)	(6) QTY
GROUP 33 SPECIAL PURPOSE KITS					
GROUP 3301 REUSEABLE SHIPPING CONTAINERS.					
FIG. 161 FINAL DRIVE SHIPPING CONTAINER 10926250					
1	XAFZZ	19207	10926272	CONTAINER,UPPER SEC	1
2	PAFZZ	19207	10926262	PACKING,PREFORMED	1
3	PAFZZ	19207	10926261	MOUNT,RESILIENT	4
4	PAFZZ	96906	MS35338-102	WASHER,LOCK	16
5	PAFZZ	96906	MS51967-5	NUT,PLAIN,HEXAGON	16
6	PAFZZ	19207	10926273	RETAINER,MOUNTING	1
7	PAFZZ	96906	MS90727-24	SCREW,CAP,HEXAGON H	8
8	XAFZZ	19207	10926276	CONTAINER, LOWER	1
9	PAFZZ	96906	MS51967-20	NUT,PLAIN,HEXAGON	20
10	PAFZZ	96906	MS35338-105	WASHER,LOCK	4
11	XAFZZ	19207	10926260	SKID	2
12	PAFZZ	96906	MS27183-19	WASHER,FLAT	4
13	PAFZZ	80204	B1821BH050C375N	SCREW,CAP,HEXAGON H	4
14	PAFZZ	80204	B1821BH063C175N	SCREW,CAP,HEXAGON H	16
15	PAFZZ	96906	MS35338-50	WASHER,LOCK	16
16	PAFZZ	19207	8376442	VALVE,PNEUMATIC TAN	1
17	PAFZZ	19207	8376456	VALVE,SAFETY RELIEF	1
18	PAFZZ	00334	SK2155	INDICATOR,HUMIDITY	1

END OF FIGURE

FOR COMPONENT PARTS

SEE

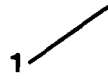

Figure	150	Battery boxes and insulation
	151	Coolant heater exhaust tube, fuel pump filters and lines
	152	Battery heater, coolant heater circulating pump and hoses
	153	Coolant heater assembly (Heat Exchanger)
	154	Coolant heater assembly (Heat Exchanger Housing and Blower Assembly) cont'd
	155	Coolant heater and control box assembly
	156	Bulkhead-to-coolant heater control box wiring harness
	157	Coolant heater-to-bulkhead wiring harness
	158	Vehicle air intake grille cover

Figure 162. Engine and Battery Winterization Kit

SECTION II

TM9-2350-311-24P-1

(1) ITEM NO	(2) SMR CODE	(3) CAGEC	(4) PART NUMBER	(5) DESCRIPTION AND USABLE ON CODES (UOC)	(6) QTY
				GROUP 3303 WINTERIZATION KITS (SPECIAL PURPOSE) FIG. 162 ENGINE AND BATTERY WINTERIZATION KIT.	
1	PAOFF	19207	11618898	WINTERIZATION KIT,V	1
				END OF FIGURE	

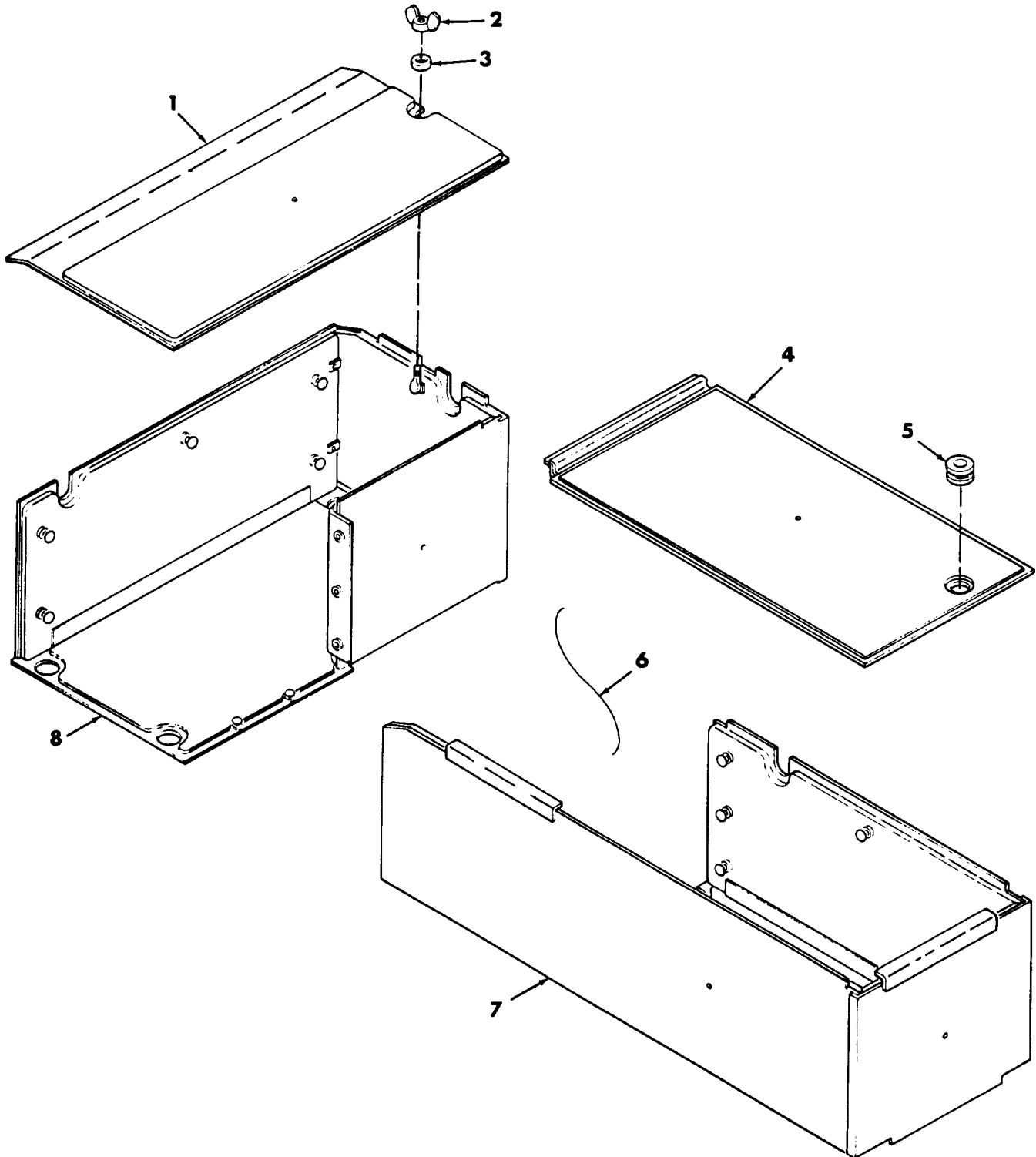

Figure 163. Winterization Kit, Battery Boxes and Insulation

(1) ITEM NO	(2) SMR CODE	(3) CAGEC	(4) PART NUMBER	(5) DESCRIPTION AND USABLE ON CODES (UOC)	(6) QTY
GROUP 3303 WINTERIZATION KITS (SPECIAL PURPOSE) FIG. 163 WINTERIZATION KIT. BATTERY BOXES AND INSULATION..					
1	PAOZZ	19207	10931197	INSULATION BLANKET	1
2	PAOZZ	96906	MS35425-39	NUT,PLAIN,WING	1
3	PAOZZ	96906	MS27183-10	WASHER,FLAT	1
4	PFOZZ	19207	10931193	INSULATION BLANKET	1
5	PAOZZ	00742	D10734-4-11	GROMMET,NONMETALLIC	4
6	MOOZZ	00624	900010-32C	WIRE,NONELECTRICAL MAKE FROM WIRE P/N 900010-32C	1
7	PAOZZ	19207	10931199	LINER,BATTERY BOX-8	1
8	PAOZZ	19207	10931198	BATTERY BOX	1

END OF FIGURE

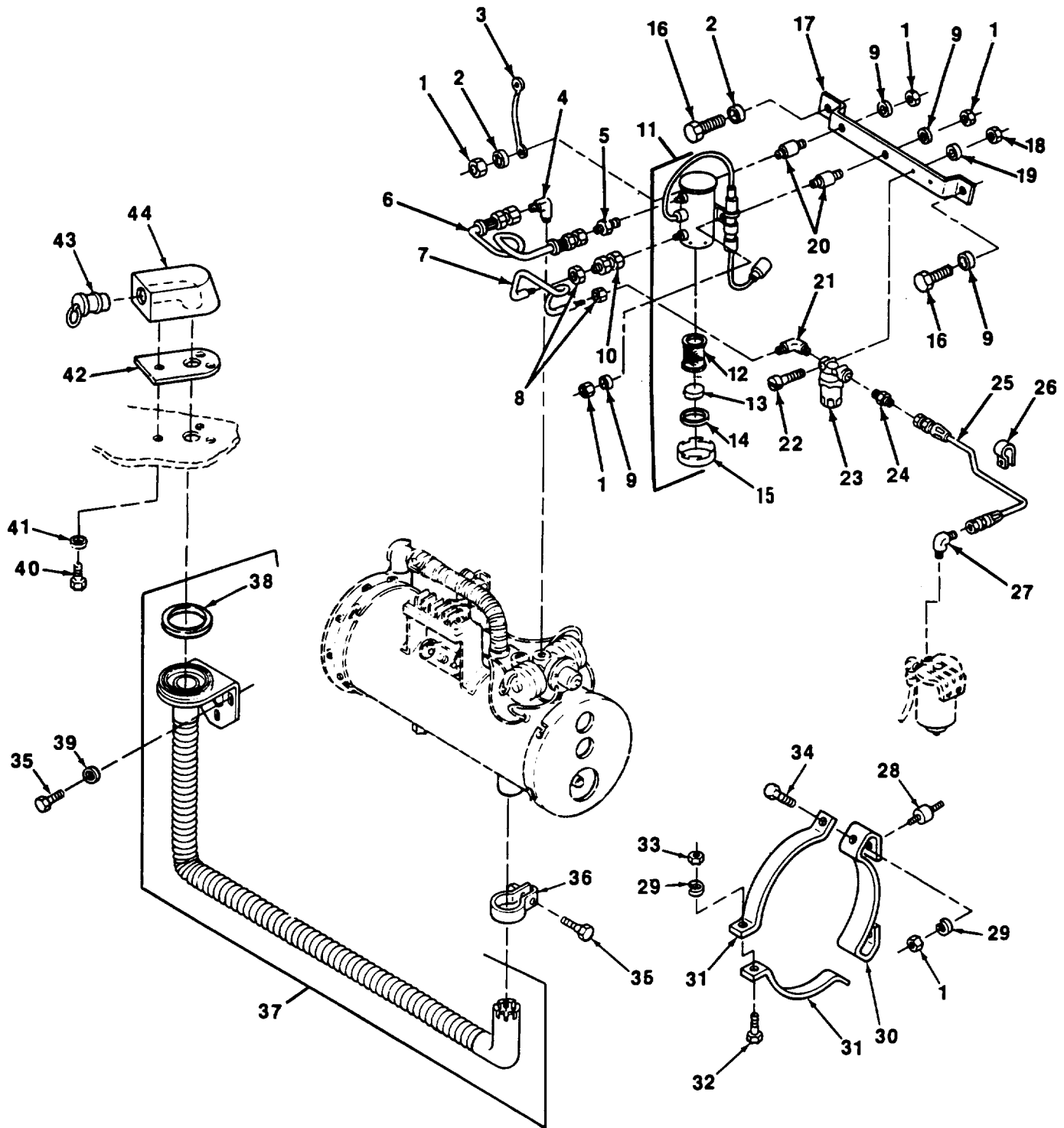

Figure 164. Winterization Kit, Coolant Heater Exhaust Tube, Fuel Pump, Filters and Lines

(1) ITEM NO	(2) SMR CODE	(3) CAGEC	(4) PART NUMBER	(5) DESCRIPTION AND USABLE ON CODES (UOC)	(6) QTY
GROUP 3303 WINTERIZATION KITS (SPECIAL PURPOSE) FIG. 164 WINTERIZATION KIT, COOLANT HEATER EXHAUST TUBE, FUEL PUMP, FILTERS AND LINES.					
1	PAOZZ	96906	MS51967-3	NUT,PLAIN HEXAGON	8
2	PAOZZ	96906	MS35334-19	WASHER,LOCK	2
3	PAOZZ	97403	13208E5853-9	LEAD,ELECTRICAL	1
4	PAOZZ	96906	MS20822-4	ELBOW,PIPE TO TUBE	1
5	PAOZZ	88044	AN816-4	ADAPTER,STRAIGHT,PI	1
6	PAOZZ	19207	10915239-15	HOSE ASSEMBLY,NONME	1
7	PAOZZ	19207	10941753	TUBE,BENT,METALLIC	1
8	PAOZZ	96906	MS39210-3	NUT,TUBE COUPLING	2
9	PAOZZ	96906	MS27183-10	WASHER,FLAT	4
10	PAOZZ	96906	MS51819-3	ADAPTER,STRAIGHT,PI	1
11	PAOZZ	96906	MS51321-2	PUMP,FUEL,ELECTRICA	1
12	PAOZZ	72850	479729	.STRAINER ELEMENT,SE	1
13	PAOZZ	72850	479012	.PLUG,MAGNETIC	1
14	PAOZZ	72850	479136	.GASKET	1
15	PAOZZ	72850	479130	.COVER,FUEL PUMP	1
16	PAOZZ	80204	B1821BH025C063N	SCREW,CAP,HEXAGON H	2
17	PAOZZ	19207	10922761	BRACKET,HEATER HOU	1
18	PAOZZ	96906	MS35650-302	NUT,PLAIN,HEXAGON	2
19	PAOZZ	96906	MS27183-8	WASHER,FLAT	2
20	PAOZZ	19207	10941467	MOUNT,RESISLIENT	2
21	PAOZZ	96906	MS51815-3	ELBOW,PIPE TO TUBE	1
22	PAOZZ	96906	MS35207-270	SCREW,MACHINE	2
23	PAOZZ	96906	MS51085-1	FILTER,FLUID	1
24	PAOZZ	88044	AN816-6-2	ADAPTER,STRAIGHT,PI	1
25	PAOZZ	19207	10954549-19	HOSE ASSEMBLY,NONME	1
26	PAOZZ	96906	MS21333-127	CLAMP,LOOP	1
27	PAOZZ	96906	MS20822-6	ELBOW,PIPE TO TUBE	1
28	PAOZZ	19207	10922334	MOUNT,RESISLIENT	4
29	PAOZZ	96906	MS35338-63	WASHER,LOCK	6
30	PBOZZ	19207	11593993	BRACKET,MOUNTING	2
31	PAOZZ	19207	11593994	BAND,RETAINING	4
32	PAOZZ	80204	B1821BH025F100N	SCREW,CAP,HEXAGON H	2
33	PAOZZ	96906	MS51968-3	NUT,PLAIN,HEXAGON	2
34	PAOZZ	96906	MS90727-3	SCREW,CAP,HEXAGON H	4
35	PAOZZ	80204	B1821BH038C100N	SCREW,CAP,HEXAGON H	4
36	PAOZZ	19207	8381618	CLAMP,LOOP	1
37	PAOZZ	19207	10930957	PIPE,EXHAUST	1
38	PFOZZ	19207	10925968	.GASKET	1
39	PAOZZ	96906	MS27183-15	WASHER,FLAT	3
40	PAOZZ	80204	B1821BH038C200N	SCREW,CAP,HEXAGON H	2
41	PFDDZ	19200	10910174-3	WASHER,FLAT	2
42	PAOZZ	19207	10922805	GASKET	1
43	PAOZZ	19207	10922803	PLUG,ENGINE HEATER	1
44	XBOZZ	19207	10922804	OUTLET	1

END OF FIGURE

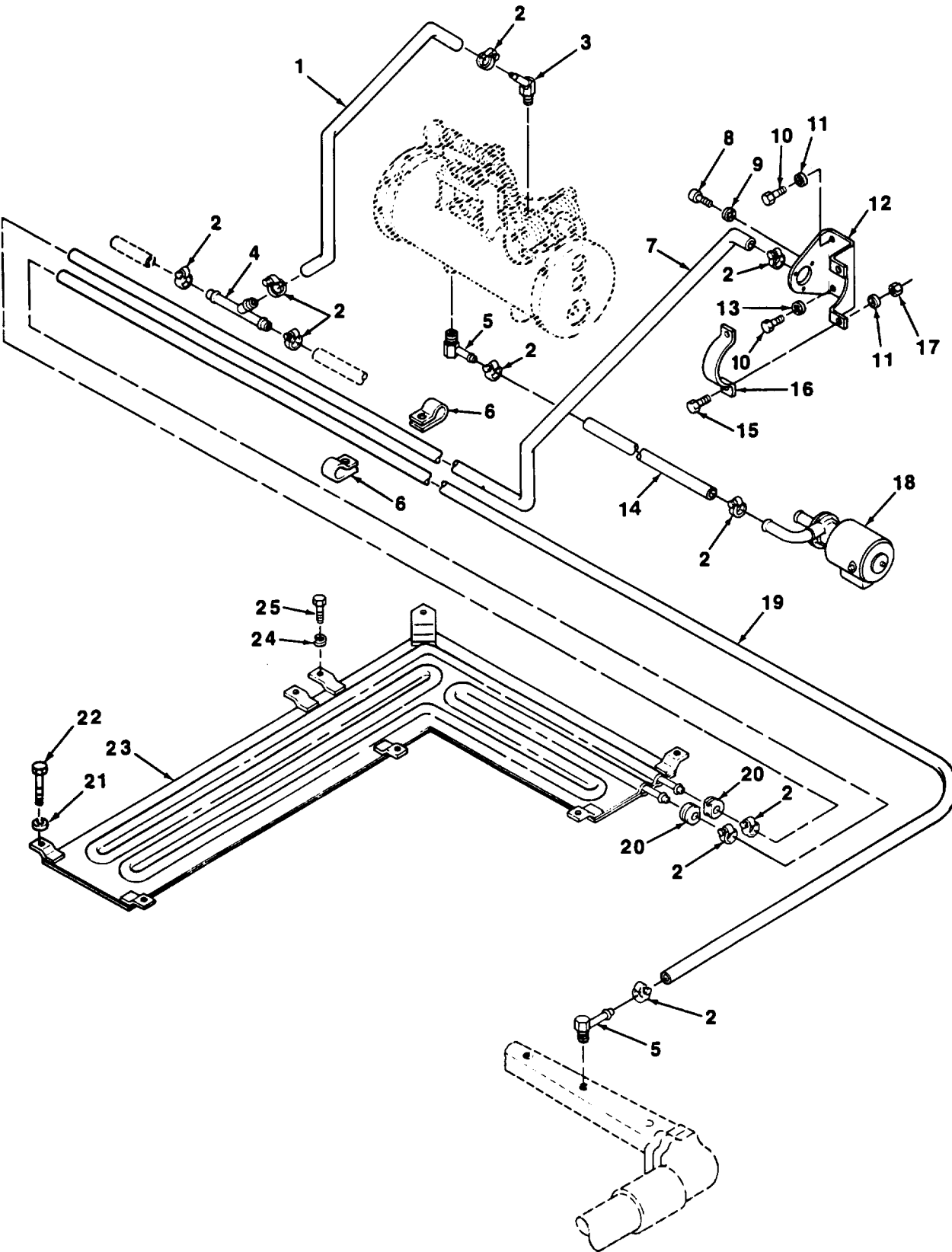

Figure 165. Winterization Kit, Battery Heater Circulating Pump and Hoses

(1) ITEM NO	(2) SMR CODE	(3) CAGEC	(4) PART NUMBER	(5) DESCRIPTION AND USABLE ON CODES (UOC)	(6) QTY
GROUP 3303 WINTERIZATION KITS (SPECIAL PURPOSE) FIG. 165 WINTERIZATION KIT, BATTERY HEATER, COOLANT HEATER CIRCULATING PUMP AND HOSES.					
1	MOOZZ	96906	MS52130-3A20320	HOSE,RUBBER MAKE FROM HOSE P/N MS52130-3A203R	1
2	PAOZZ	96906	MS35842-11	CLAMP,HOSE	10
3	PAOZZ	96906	MS24518-7	ELBOW,PIPE TO HOSE	1
4	XDOZZ	19207	10922794	TUBE,HEATER HOSE	1
5	PAOZZ	96906	MS24519-7	ELBOW,PIPE TO HOSE	2
6	PAOZZ	96906	MS21333-128	CLAMP,LOOP	2
7	MOOZZ	96906	MS52130-3A20378	HOSE,RUBBER MAKE FROM HOSE P/N MS52130-3A203R	1
8	PAOZZ	96906	MS35206-246	SCREW,MACHINE	3
9	PAOZZ	96906	MS35333-38	WASHER,LOCK	3
10	PAOZZ	80204	B1821BH025C063N	SCREW,CAP,HEXAGON H	4
11	PAOZZ	96906	MS27183-10	WASHER,FLAT	4
12	PAOZZ	19207	10922762	BRACKET,MOUNTING,CO	1
13	PAOZZ	96906	MS35334-19	WASHER,LOCK	2
14	MOOZZ	96906	MS52130A20318	HOSE,RUBBER MAKE FROM HOSE P/N MS52130-3A203R	1
15	PAOZZ	80204	B1821BH025C088N	SCREW,CAP,HEXAGON H	2
16	PAOZZ	19207	10922753	STRAP,RETAINING	1
17	PAOZZ	96906	MS51967-3	NUT,PLAIN,HEXAGON	2
18	PAOZZ	19207	10922764	PUMP,COOLING SYSTEM	1
19	MOOZZ	96906	MS521303A20360	HOSE,RUBBER MAKE FROM HOSE P/N MS52130-3A203R	1
20	PCOZZ	19207	10931159	GROMMET,NONMETALLIC	2
21	PAOZZ	96906	MS27183-14	WASHER,FLAT	V
22	PAOZZ	80204	B1821BH038C088N	SCREW,CAP,HEXAGON H	4
23	PAOZZ	19207	10922763	HEATER,COIL,BATTERY	1
24	PAOZZ	96906	MS35338-65	WASHER,LOCK	8
25	PAOZZ	80204	B1821BH038C075N	SCREW,CAP,HEXAGON H	8

END OF FIGURE

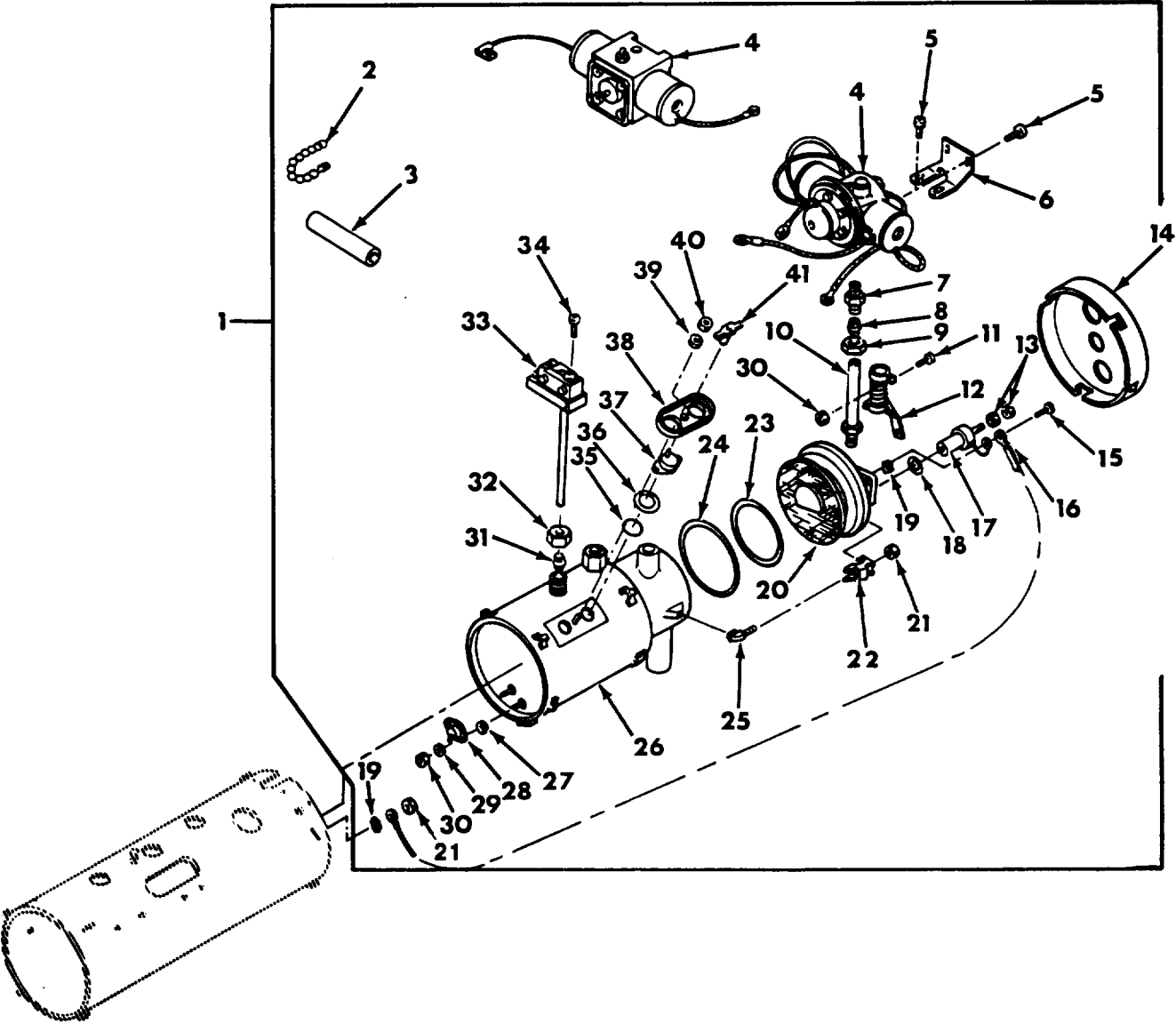

Figure 166. Winterization Kit, Coolant Heater Assembly (Heat Exchanger)

(1) ITEM NO	(2) SMR CODE	(3) CAGEC	(4) PART NUMBER	(5) DESCRIPTION AND USABLE ON CODES (UOC)	(6) QTY
GROUP 3303 WINTERIZATION KITS (SPECIAL PURPOSE) FIG. 166 WINTERIZATION KIT, COOLANT HEATER ASSEMBLY (HEAT EXCHANGER).					
1	PAOFF	19207	11601698	HEATER, COOLANT, ENGI	1
2	PAFZZ	96906	MS3367-5-9	.STRAP, TIEDOWN, ELECT	3
3	PAFZZ	78385	703551	.SLEEVE	1
4	PAFZZ	78385	G702573	.VALVE, FUEL CONTROL	1
5	PAFZZ	78385	704435	.SCREW, CAP, HEXAGON H	4
6	PAFZZ	78385	704894	.BRACKET, ANGLE	1
7	PAFZZ	15434	S1027	.ADAPTER, STRAIGHT, PI	1
8	PAFZZ	19422	4208-78385	.SLEEVE, COMPRESSION	1
9	PAFZZ	96906	MS39176-4	.NUT, TUBE COUPLING	1
10	PAFZZ	78385	G489442	.TUBE ASSEMBLY, METAL	1
11	PAFZZ	78385	488066	.SCREW, ASSEMBLED WAS	3
12	PAFZZ	78385	702853	.RESISTOR, FIXED, WIRE	1
13	PAFZZ	78385	7228	.NUT, PLAIN, HEXAGON	2
14	PAFZZ	78385	489406	.COVER, ACCESS	1
15	PAFZZ	11862	9419742	.SCREW, ASSEMBLED WAS	1
16	PAFZZ	78385	486216	.LEAD, ELECTRICAL	1
17	PAFZZ	78385	G484055	.IGNITER, SPARK, FUEL	1
18	PAFZZ	78385	475067	.GASKET	1
19	PAFZZ	96906	MS35335-37	.WASHER, LOCK	2
20	PAFZZ	78385	G702542	.BURNER ASSEMBLY	1
21	PAFZZ	96906	MS35649-202	.NUT, PLAIN, HEXAGON	4
22	PAFZZ	78385	703546	.CLAMP, RIM CLENCHING	4
23	PCFZZ	78385	718768-22	.PACKING, PREFORMED	1
24	PAFZZ	78385	703349	.GASKET	1
25	XBFZZ	78385	703547	.BOLT, HOOK	4
26	XDFZZ	78385	G702531	.HEAT EXCHANGER, HEAT	1
27	PAFZZ	39661	523523	.SPACER, SLEEVE	2
28	PAFZZ	78385	702566	.SWITCH, THERMOSTATIC	1
29	PAFZZ	96906	MS27183-6	.WASHER, FLAT	2
30	PAFZZ	78385	488756	.NUT, PLAIN, ASSEMBLED	3
31	PAFZZ	81343	4 060115B	.SLEEVE, COMPRESSION	1
32	PAFZZ	81343	4-060110B	.NUT, TUBE COUPLING	1
33	PAFZZ	19207	11663057	.SWITCH, THERMOSTATIC	1
34	PAFZZ	78385	170677	.SCREW, ASSEMBLED WAS	5
35	PAFZZ	78385	730051-1	.PACKING, PREFORMED	1
36	PAFZZ	78385	730046-2	.WASHER, FLAT	1
37	PAFZZ	78385	704401-2	.SWITCH, THERMOSTATIC	1
38	PAFZZ	78385	705035	.WATER OUTLET, ENGINE	1
39	PAFZZ	96906	MS35338-43	.WASHER, LOCK	1
40	PAFZZ	96906	MS35650-302	.NUT, PLAIN, HEXAGON	1
41	XBFZZ	78385	735600	.CONNECTOR, 3 WAY	1

END OF FIGURE

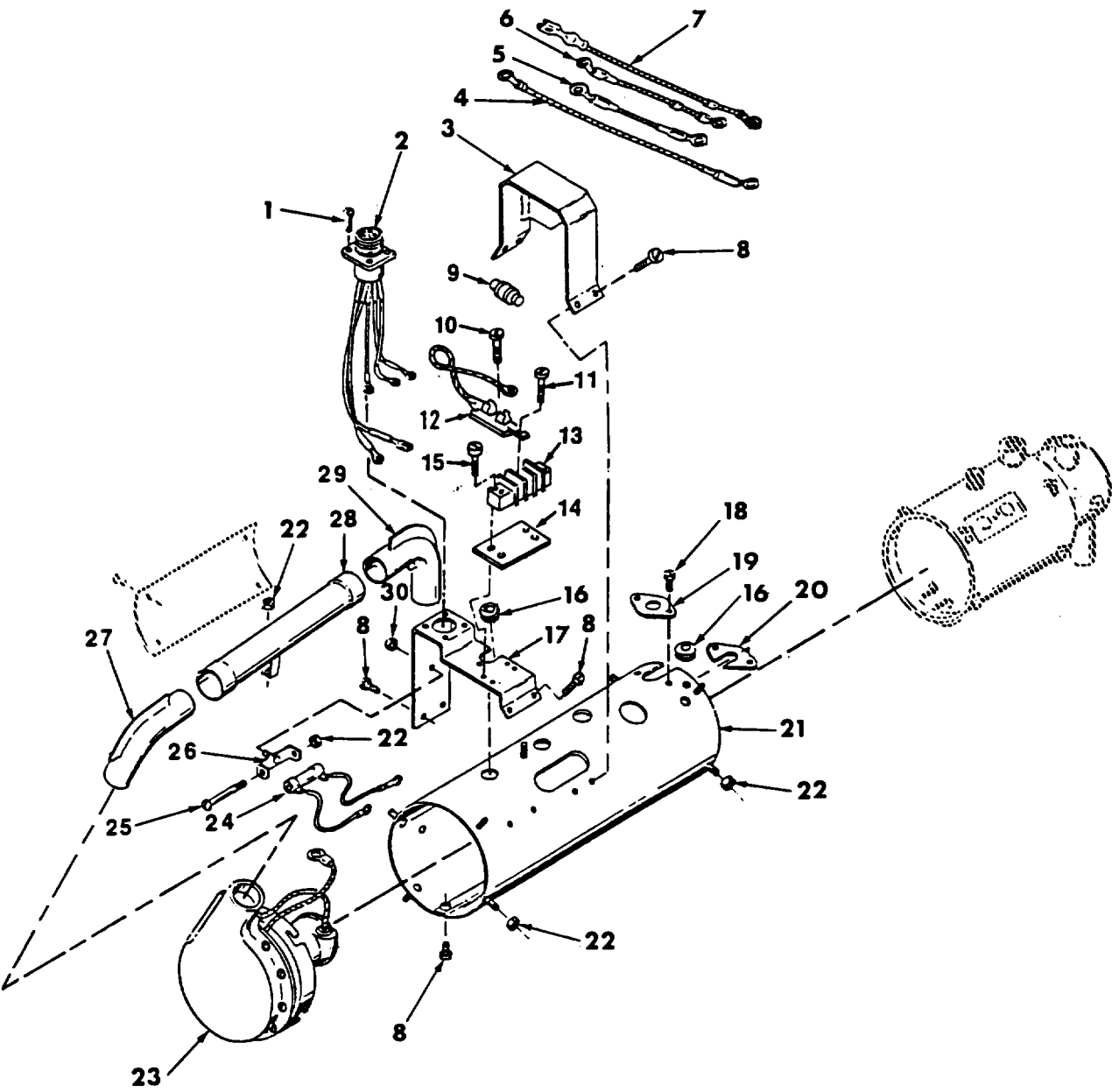
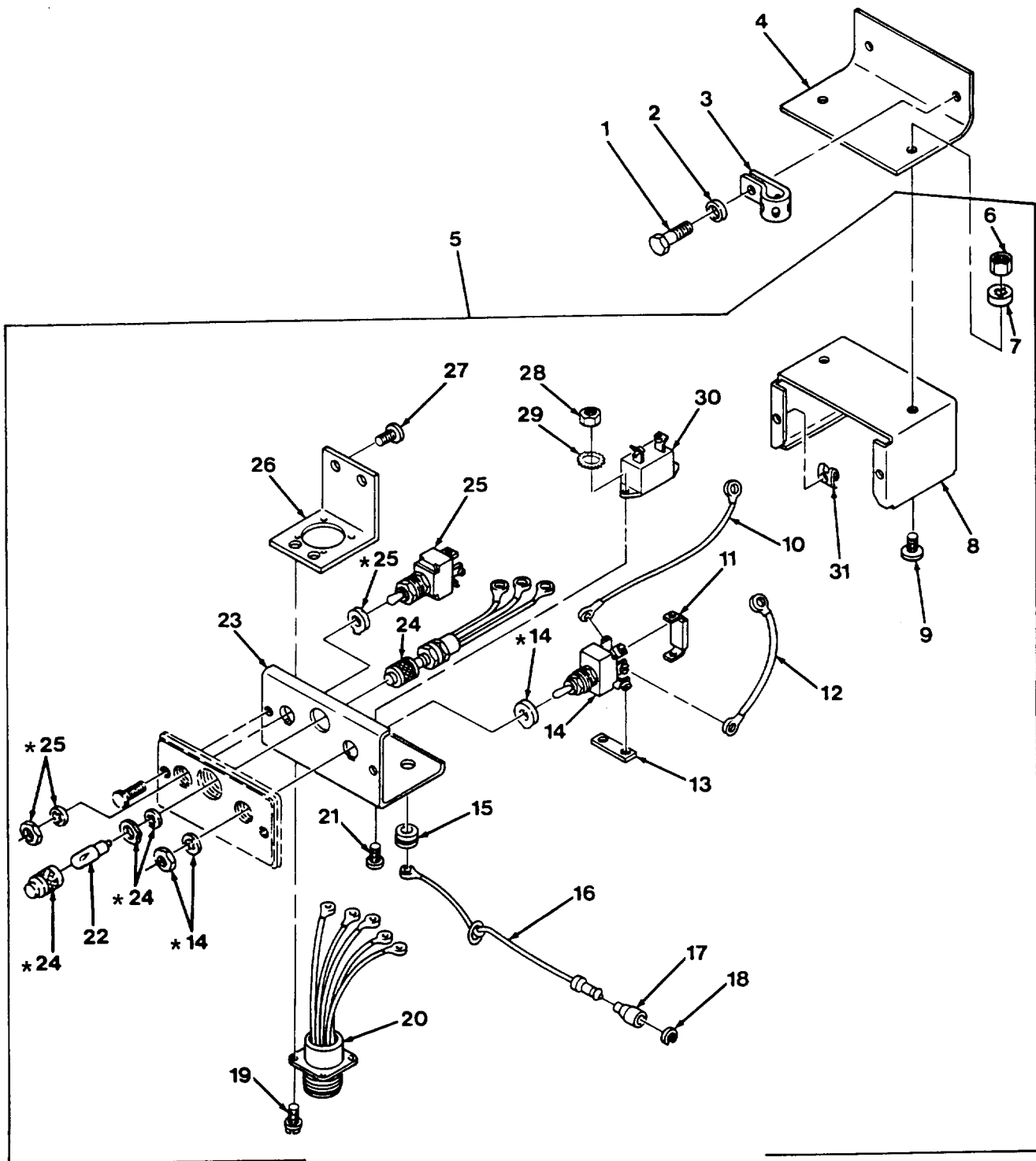

Figure 167. Winterization Kit, Coolant Heater Assembly (Heat Exchanger) Housing and Blower Assembly

(1) ITEM NO	(2) SMR CODE	(3) CAGEC	(4) PART NUMBER	(5) DESCRIPTION AND USABLE ON CODES (UOC)	(6) QTY
GROUP 3303 WINTERIZATION KITS (SPECIAL PURPOSE) FIG. 167 WINTERIZATION KIT. COOLANT HEATER ASSEMBLY (HEAT EXCHANGER) HOUSING AND BLOWER ASSEMBLY.					
1	PAFZZ	78385	488558	SCREW,ASSEMBLED WAS	4
2	PAFZZ	78385	G702576	LEAD ASSEMBLY,ELECT	1
3	PAFZZ	78385	G703499	GUARD ASSEMBLY,HEAT	1
4	PAFZZ	78385	703504	LEAD,ELECTRICAL	1
5	PAFZZ	78385	G703505	LEAD,ELECTRICAL	1
6	PAFZZ	78385	G703506	CABLE ASSEMBLY	1
7	PAFZZ	78385	G703508	LEAD,ELECTRICAL	1
8	PAFZZ	78385	719675	SCREW,MACHINE	11
9	PAFZZ	78385	703500	SEMICONDUCTOR DEVIC	1
10	PAFZZ	78385	701314	SCREW,TAPPING	1
11	PAFZZ	78385	488066	SCREW,ASSEMBLED WAS	4
12	PAFZZ	78385	703503	HOLDER,SEMICONDUCTO	1
13	PAFZZ	78385	702612	TERMINAL BOARD	1
14	XDFZZ	78385	703497	LINK	1
15	PAFZZ	96906	MS35206-246	SCREW,MACHINE	4
16	PAFZZ	57733	475127	GROMMET,NONMETALLIC	2
17	XBZZ	78385	703495	BRACKET	1
18	PAFZZ	78385	704435	SCREW,CAP,HEXAGON H	2
19	XDFZZ	78385	488164	FLANGE,PIPE	1
20	PAFZZ	78385	488163	PLATE,TAPPING	1
21	PAFZZ	78385	G702581	HOUSING,HEAT EXCHAN	1
22	PAFZZ	96906	MS35649-202	NUT,PLAIN,HEXAGON	11
23	PAFZZ	78385	G702591	BLOWER ASSEMBLY,HEA	1
24	PAFZZ	78385	G703647	RESISTOR AND CABLES	1
25	PAFZZ	96906	MS35206-255	SCREW,MACHINE	1
26	PAFZZ	78385	G703645	HOLDER,RESISTOR	1
27	PAFZZ	78385	G703816	ELBOW,TUBE	1
28	PAFZZ	78385	G703820	HOSE,BRACKET ASSEMB	1
29	PAFZZ	78385	G703818	ELBOW,TUBE	1
30	PAFZZ	78385	487370	NUT,PLAIN,ASSEMBLED	1

END OF FIGURE



*Part of identically
numbered item.

Figure 168. Winterization Kit, Coolant Heater Control Box Assembly

(1) ITEM NO	(2) SMR CODE	(3) CAGEC	(4) PART NUMBER	(5) DESCRIPTION AND USABLE ON CODES (UOC)	(6) QTY
GROUP 3303 WINTERIZATION KITS (SPECIAL PURPOSE) FIG. 168 WINTERIZATION KIT, COOLANT HEATER CONTROL BOX ASSEMBLY.					
1	PAOZZ	80204	B1821BH025C050N	SCREW,CAP,HEXAGON H	2
2	PAOZZ	96906	MS27183-10	WASHER,FLAT	2
3	MOOZZ	19207	10905840	STRAP,TIEDOWN,ELECT MAKE FROM STRAP P/N 10905840	V
4	XBOZZ	19207	10922781	BRACKET,ANGLE	1
5	PAOFF	19207	11669705	CONTROL BOX,ELECTRI	1
6	PAFZZ	96906	MS51967-2	.NUT,PLAIN,HEXAGON	2
7	PAFZZ	96906	MS35333-40	.WASHER,LOCK	2
8	XAFZZ	19207	7951725	.CASE ASSEMBLY,CONTR	1
9	PAFZZ	21450	187745	.SCREW	2
10	PAFZZ	19207	11640553	.LEAD,ELECTICAL	1
11	PAFZZ	19207	7951737	.JUMPER ASSEMBLY	1
12	PAFZZ	19207	7951734	.LEAD,ELECTRICAL	1
13	PAFZA	19207	7951748	.PLATE,RETAINING,ELE	1
14	PAFZZ	96906	MS35059-31	.SWITCH,TOGGLE	1
15	PAFZZ	05624	AYRZ14	.GROMMET,NONMETALLIC	1
16	PAFZZ	19207	7986167	.LEAD,ELECTRICAL	1
17	PAFZZ	19207	8338572	.SHELL,ELECTRICAL CO	1
18	PAFZZ	19207	8338573	.WASHER,SLOTTED	1
19	PAFZZ	19207	7951752	.SCREW,ASSEMBLED WAS	4
20	PAFZZ	19207	7951732	.LEAD ASSEMBLY,ELECT	1
21	PAFZZ	96906	MS35206-231	.SCREW,MACHINE	2
22	PAFZZ	19207	11621411	.LAMP,INCANDESCENT1	1
23	XAFZZ	19207	7951726	.PANEL	1
24	PAOZZ	19207	7951731	.LEAD ASSEMBLY,ELECT	1
25	PAFZZ	96906	MS35058-22	.SWITCH,TOGGLE	1
26	PBFZZ	19207	7951727	.BRACKET,ANGLE	1
27	PAFZZ	21450	454341	.SCREW,ASSEMBLED WAS	2
28	PAFZZ	96906	MS35649-262	.NUT,PLAIN,HEXAGON	1
29	PAFZZ	96906	MS35335-30	.WASHER,LOCK	1
30	PAFZZ	96906	M13516/5-4	.CIRCUIT BREAKER	1
31	PAFZZ	19207	7951753	.NUT,SHEET SPRING	2

END OF FIGURE

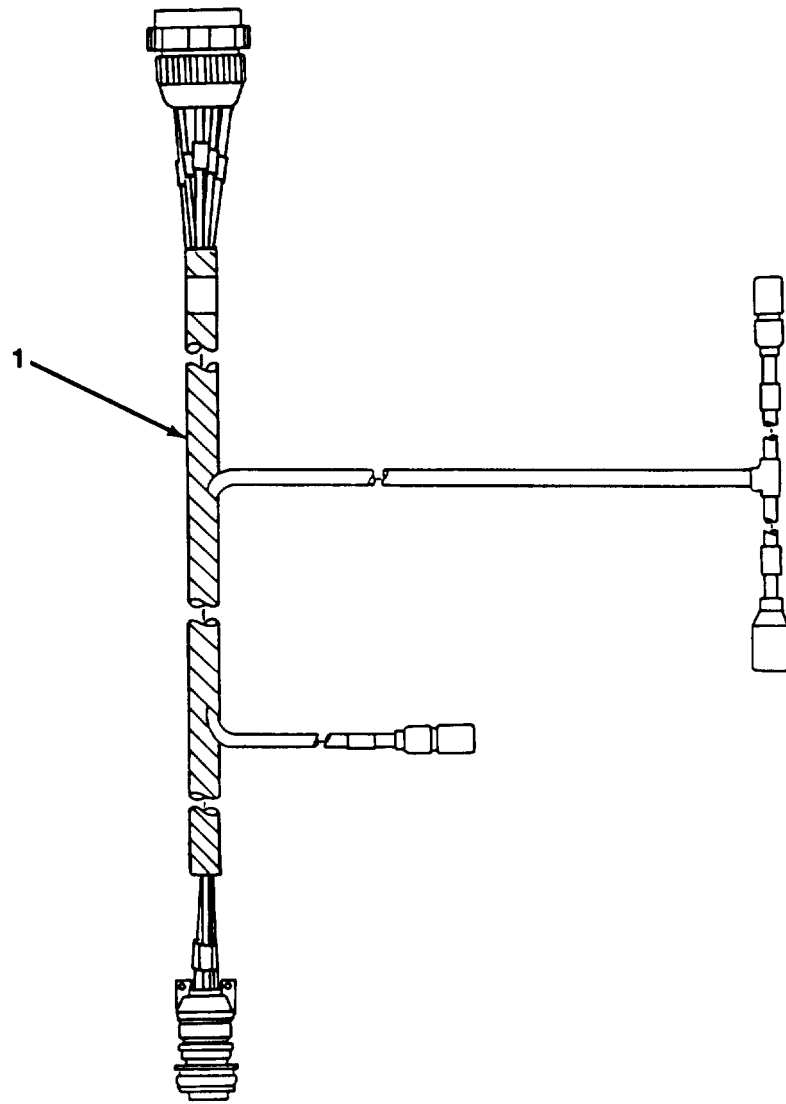

Figure 169. Winterization Kit, Bulkhead-to-Coolant Heater Control Box
Wiring Harness

SECTION II

TM9-2350-311-24P-1

(1) ITEM NO	(2) SMR CODE	(3) CAGEC	(4) PART NUMBER	(5) DESCRIPTION AND USABLE ON CODES (UOC)	(6) QTY
				GROUP 3303 WINTERIZATION KITS (SPECIAL PURPOSE) FIG. 169 WINTERIZATION KIT BULKHEAD-TO-COOLANT HEATER CONTROL BOX WIRING HARNESS	
1	PAOZZ	19207	10922776	WIRING HARNES,BRAN	1
				END OF FIGURE	

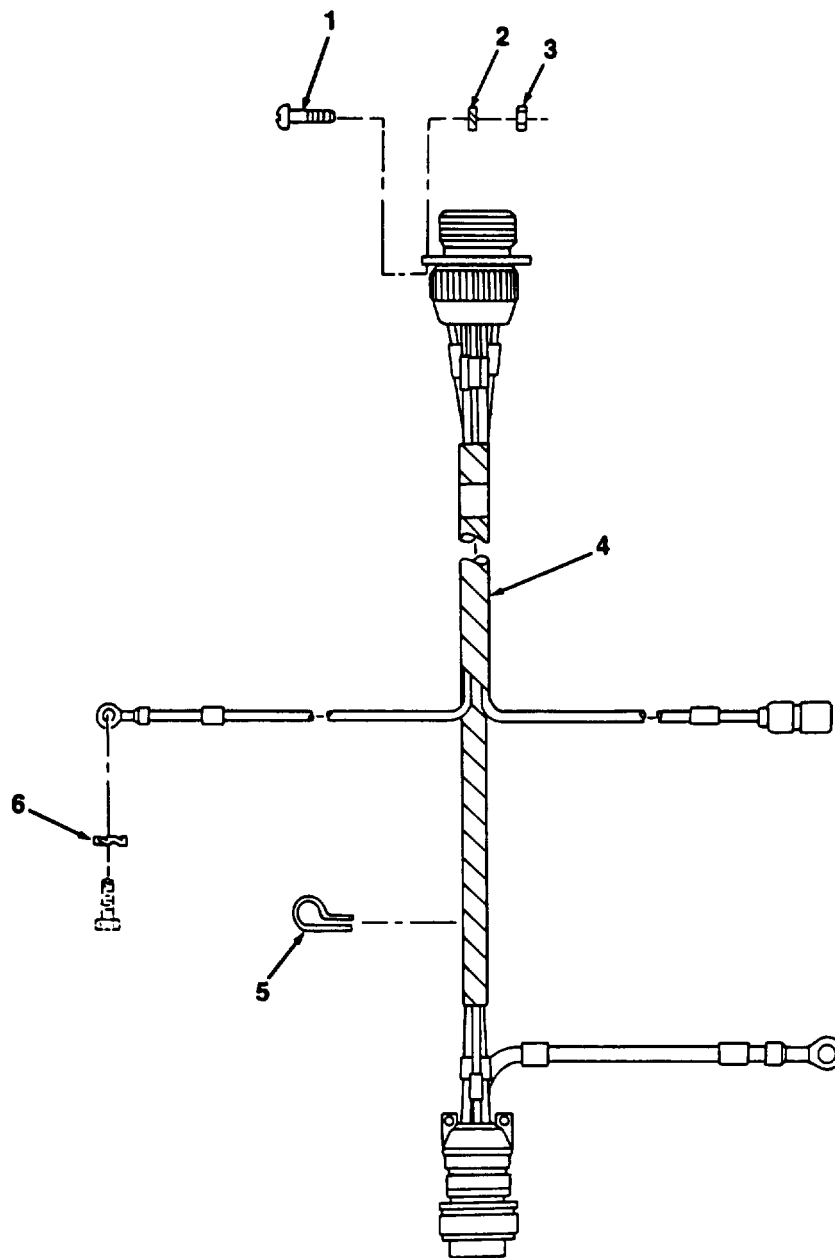

Figure 170. Winterization Kit, Coolant Heater-to-Bulkhead Wiring Harness

(1) ITEM NO	(2) SMR CODE	(3) CAGEC	(4) PART NUMBER	(5) DESCRIPTION AND USABLE ON CODES (UOC)	(6) QTY
				GROUP 3303 WINTERIZATION KITS (SPECIAL PURPOSE) FIG. 170 WINTERIZATION KIT, COOLANT HEATER-T0-BULKHEAD WIRING HARNESS.	
1	PAOZZ	96906	MS35206-246	SCREW,MACHINE	4
2	PAOZZ	96906	MS35338-61	WASHER,LOCK	4
3	PAOZZ	96906	MS35649-282	NUT,PLAIN,HEXAGON	4
4	PAOZZ	19207	10922777	WIRING HARNESS,BRAN	1
5	PAOZZ	96906	MS21333-123	CLAMP,LOOP	1
6	PAOZZ	96906	MS35335-33	WASHER,LOCK	1
				END OF FIGURE	

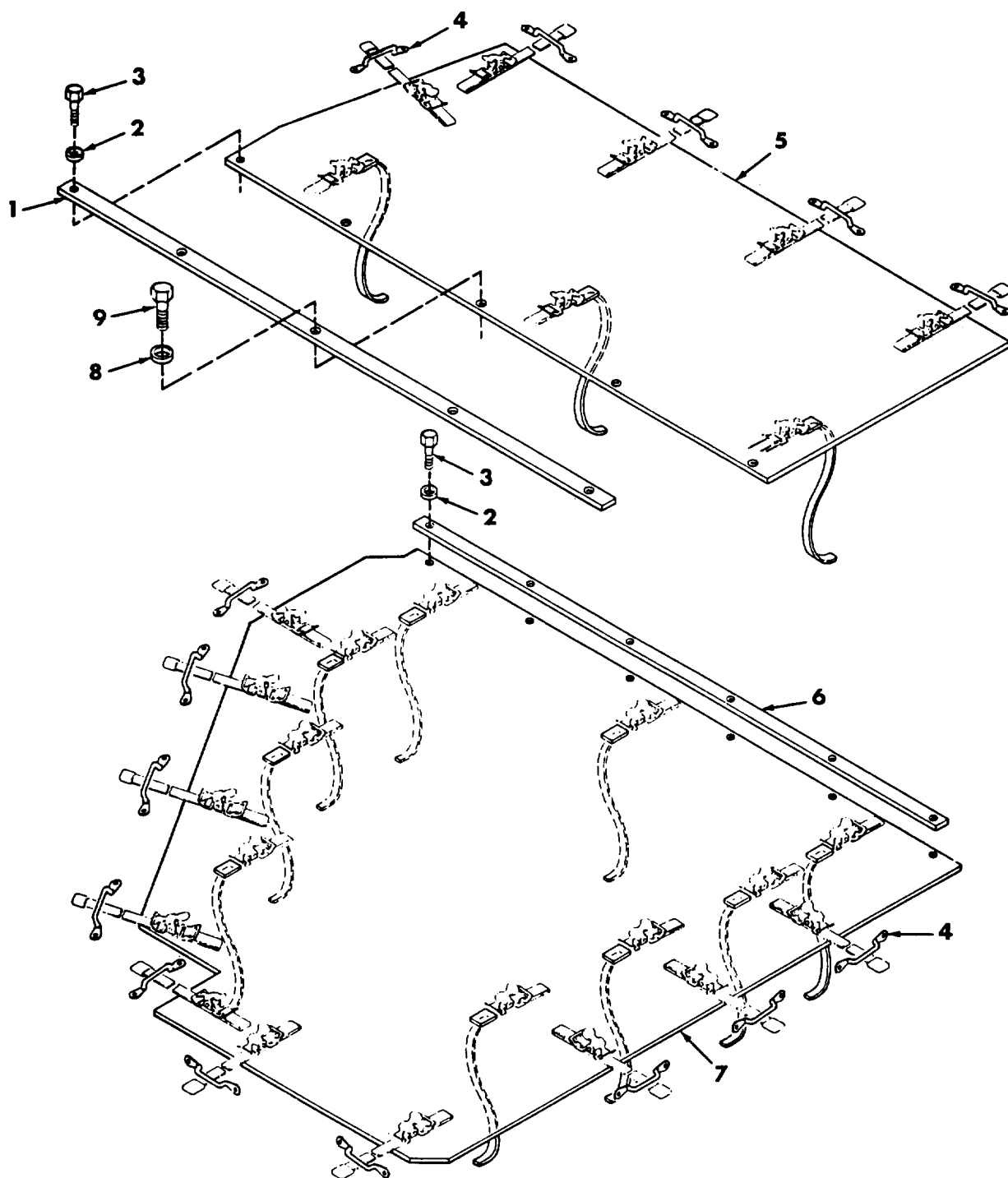
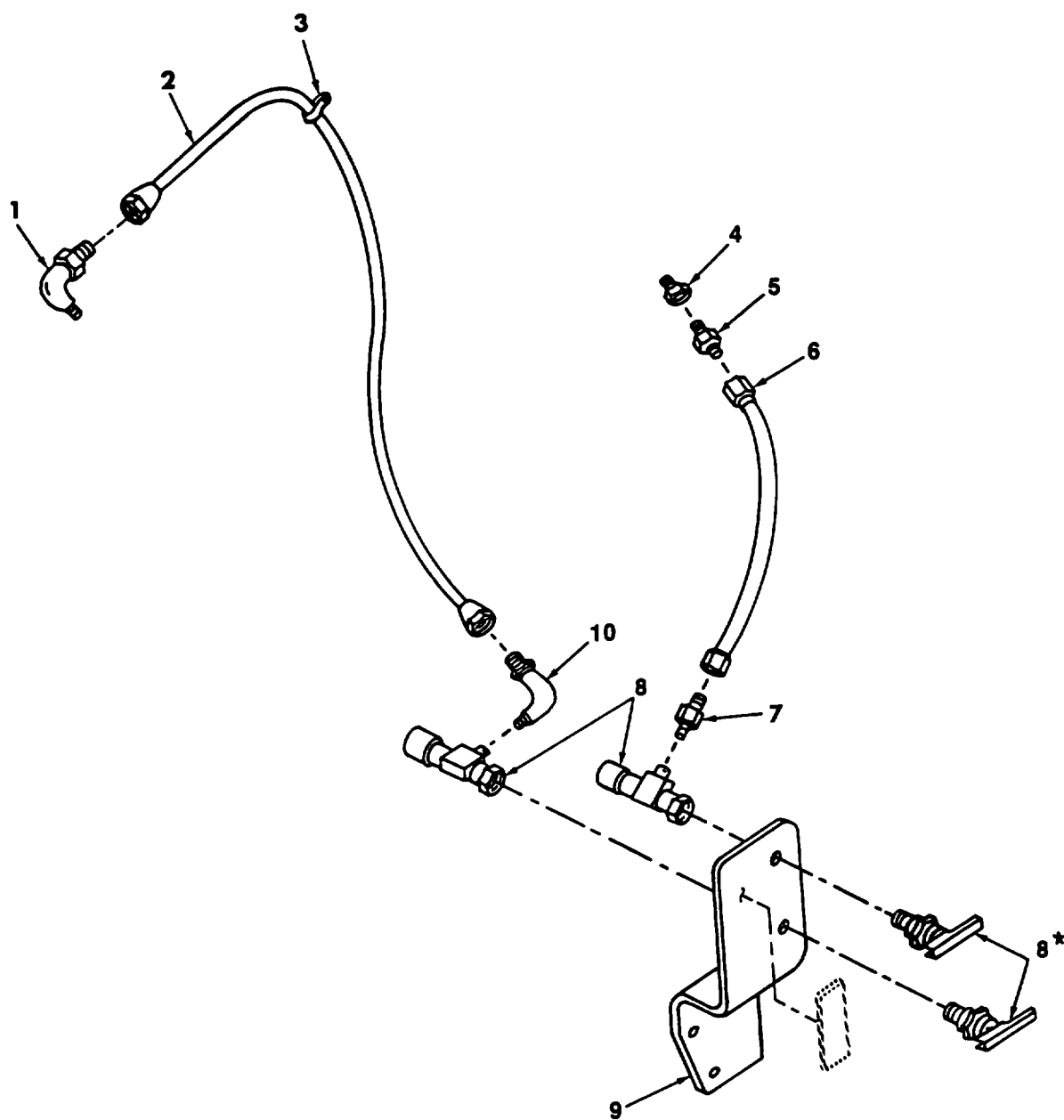

Figure 171. Winterization Kit, Vehicle Air Intake Grille Cover

(1) ITEM NO	(2) SMR CODE	(3) CAGEC	(4) PART NUMBER	(5) DESCRIPTION AND USABLE ON CODES (UOC)	(6) QTY
GROUP 3303 WINTERIZATION KITS (SPECIAL PURPOSE) FIG. 171 WINTERIZATION KIT,VEHICLE AIR INTAKE GRILLE COVER.					
1	PAOZZ	19207	10931250	STRIP,HOLD-DOWN PAU	1
2	PAOZZ	96906	MS27183-12	WASHER,FLAT	7
3	PAOZZ	96906	MS90727-32	BOLT,MACHINE	7
4	PBOZZ	96906	MS51939-1	LOOP,STRAP FASTENER	15
5	PAOZZ	19207	10931252	TARPAULIN	1
6	PAOZZ	19207	10931251	ANCHOR STRAP	1
7	PAOZZ	19207	10931253	TARPAULIN	1
8	PAOZZ	96906	MS27183-18	WASHER,FLAT	4
9	PAOZZ	96906	MS90727-112	SCREW,CAP,HEXAGON H	4

END OF FIGURE



**Part of identically
numbered item.*

Figure 172. Oil Sampling Kit

(1) ITEM NO	(2) SMR CODE	(3) CAGEC	(4) PART NUMBER	(5) DESCRIPTION AND USABLE ON CODES (UOC)	(6) QTY
GROUP 3307 SPECIAL PURPOSE KITS					
FIG. 172 OIL SAMPLING KIT					
1	PAOZZ	96906	MS51504A4-4	ELBOW,PIPE TO TUBE	1
2	PAOZZ	96906	MS8000E320A	HOSE ASSEMBLY,NONME	1
3	PAOZZ	96906	MS21333-120	CLAMP,LOOP	1
4	PAOZZ	81348	WW-P-471BDQBCBA	BUSHING,PIPE	1
5	PAOZZ	96906	MS51500A4	ADAPTER,STRAIGHT,PI	1
6	PAOZZ	19207	12268191	TUBE ASSEMBLY,METAL	1
7	PAOZZ	96906	MS51503A4	ADAPTER,STRAIGHT,PI	1
8	PAOZZ	19207	11669424	COCK,DRAIN	2
9	PAOZZ	19207	12268190	BRACKET,DOUBLE ANGL	1
10	PAOZZ	96906	MS51506A4	ELBOW,PIPE TO TUBE	1

END OF FIGURE

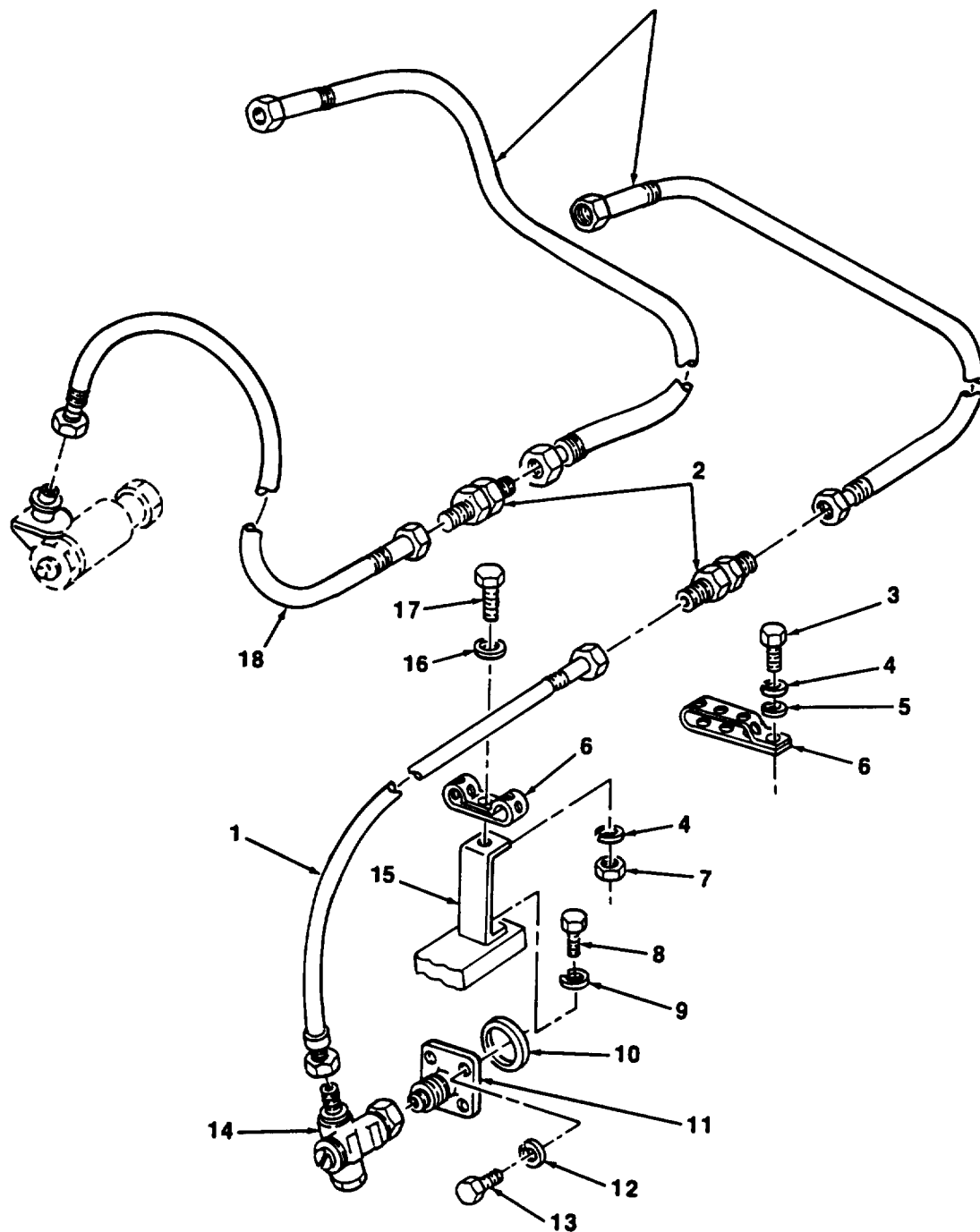
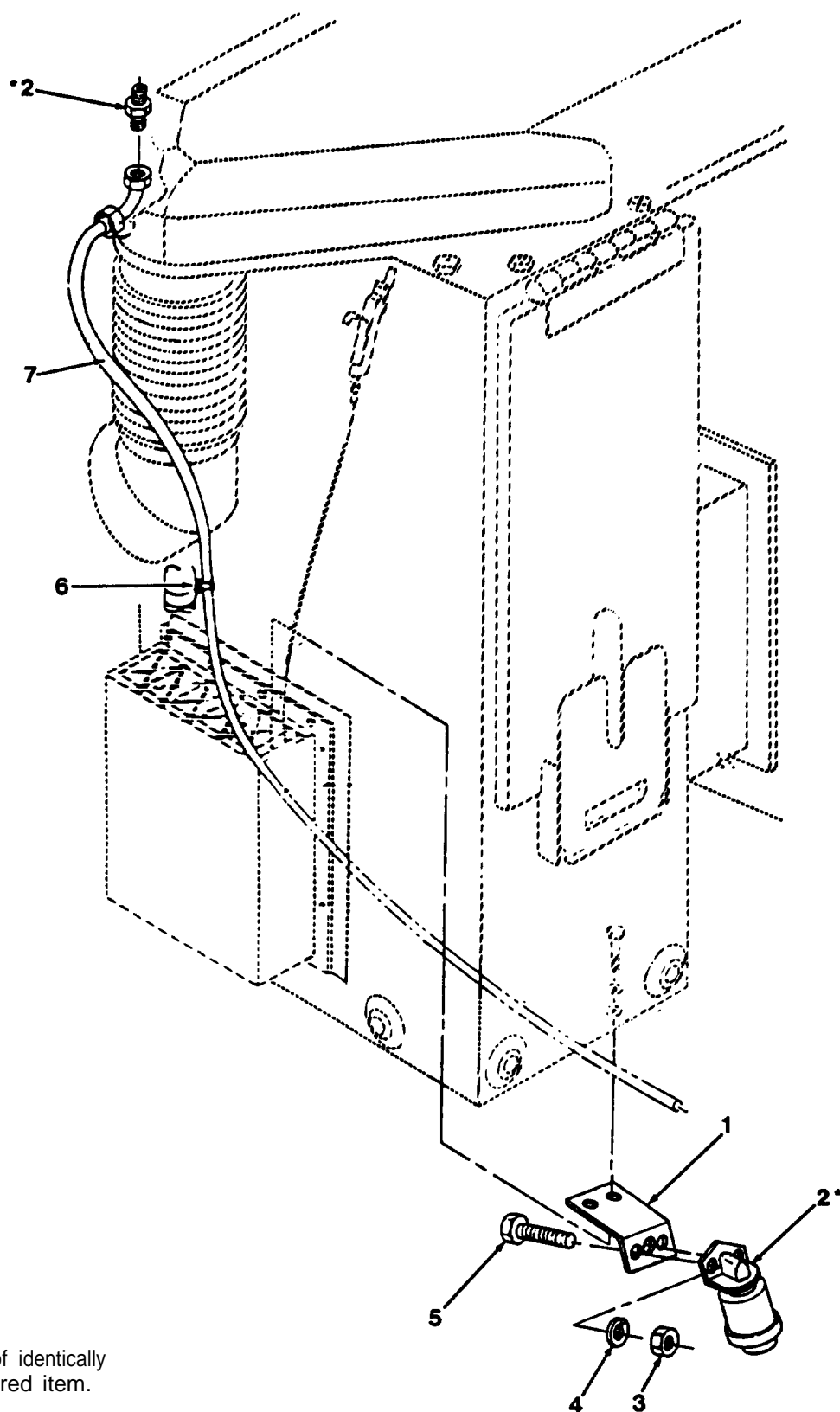

Figure 173. Speedometer, Tachometer, Drive-Shafts, Adapters and Fittings

(1) ITEM NO	(2) SMR CODE	(3) CAGEC	(4) PART NUMBER	(5) DESCRIPTION AND USABLE ON CODES (UOC)	(6) QTY
GROUP 47 GAGES (NON-ELECTRICAL) WEIGHING AND MEASURING DEVICES GROUP 4701 INSTRUMENTS (SPEED AND DISTANCE). FIG. 173 SPEEDOMETER, TACHOMETER, DRIVE-SHAFTS, ADAPTERS AND FITTINGS.					
1	PAOZZ	96906	MS51071-7	SHAFT ASSEMBLY,FLEX	3
2	PAOZZ	96906	MS53099-1	ADAPTER,SPEEDOMETER	2
3	PAOZZ	80204	B1821BH025C063N	SCREW,CAP,HEXAGON H	1
4	PAOZZ	96906	MS35338-63	WASHER,LOCK	2
5	PAOZZ	96906	MS27183-10	WASHER,FLAT	1
6	MOOZZ	19207	10905840	STRAP,TIEDOWN,ELECT MAKE FROM STRAP P/N 10905840	2
7	PAOZZ	96906	MS51967-3	NUT,PLAIN,HEXAGON	1
8	PAOZZ	80204	B1821BH038C100N	SCREW,CAP,HEXAGON H	1
9	PAOZZ	96906	MS35338-65	WASHER,LOCK	1
10	PCOZZ	96906	MS28775-222	PACKING,PREFORMED	1
11	PAOZZ	96906	MS39132-1	ADAPTER,SPEEDOMETER	1
12	PAOZZ	55110	6220-21	WASHER,LOCK	4
13	PAOZZ	96906	MS16998-97	SCREW,CAP,SOCKET HE	4
14	PAOZZ	96906	MS39130-6	ADAPTE,DRIVE SPEED	1
15	PAOZZ	19207	10919010	BRACKET,MOUNTING	1
16	PAOZZ	19200	10910174-1	WASHER,FLAT	1
17	PAOZZ	80204	B1821BH025C075N	SCREW,CAP,HEXAGON H	1
18	PAOZZ	96906	MS51071-5	SHAFT ASSEMBLY,FLEX	1

END OF FIGURE



* Part of identically
numbered item.

Figure 174. Air Cleaner Restriction Indicator, Hose and Clamp

(1) ITEM NO	(2) SMR CODE	(3) CAGEC	(4) PART NUMBER	(5) DESCRIPTION AND USABLE ON CODES (UOC)	(6) QTY
				GROUP 4702 GAGES, MOUNTINGS, LINES, AND FITTINGS. FIG. 174 AIR CLEANER RESTRICTION INDICATOR, HOSE AND CLAMP.	
1	PBOZZ	19207	12260269	BRACKET,AIR DUCT	1
2	PAOZZ	19207	12389723	SERVICE INDICATOR K	1
3	PAOZZ	96906	MS51967-3	NUT,PLAIN,HEXAGON	2
4	PAOZZ	55110	6220-21	WASHER,LOCK	2
5	PAOZZ	96906	MS90725-6	SCREW,CAP,HEXAGON H	2
6	PAOZZ	96906	MS21333-103	CLAMP,LOOP	1
7	PCOZZ	19207	11669405	HOSE ASSEMBLY,NONME	1
				END OF FIGURE	

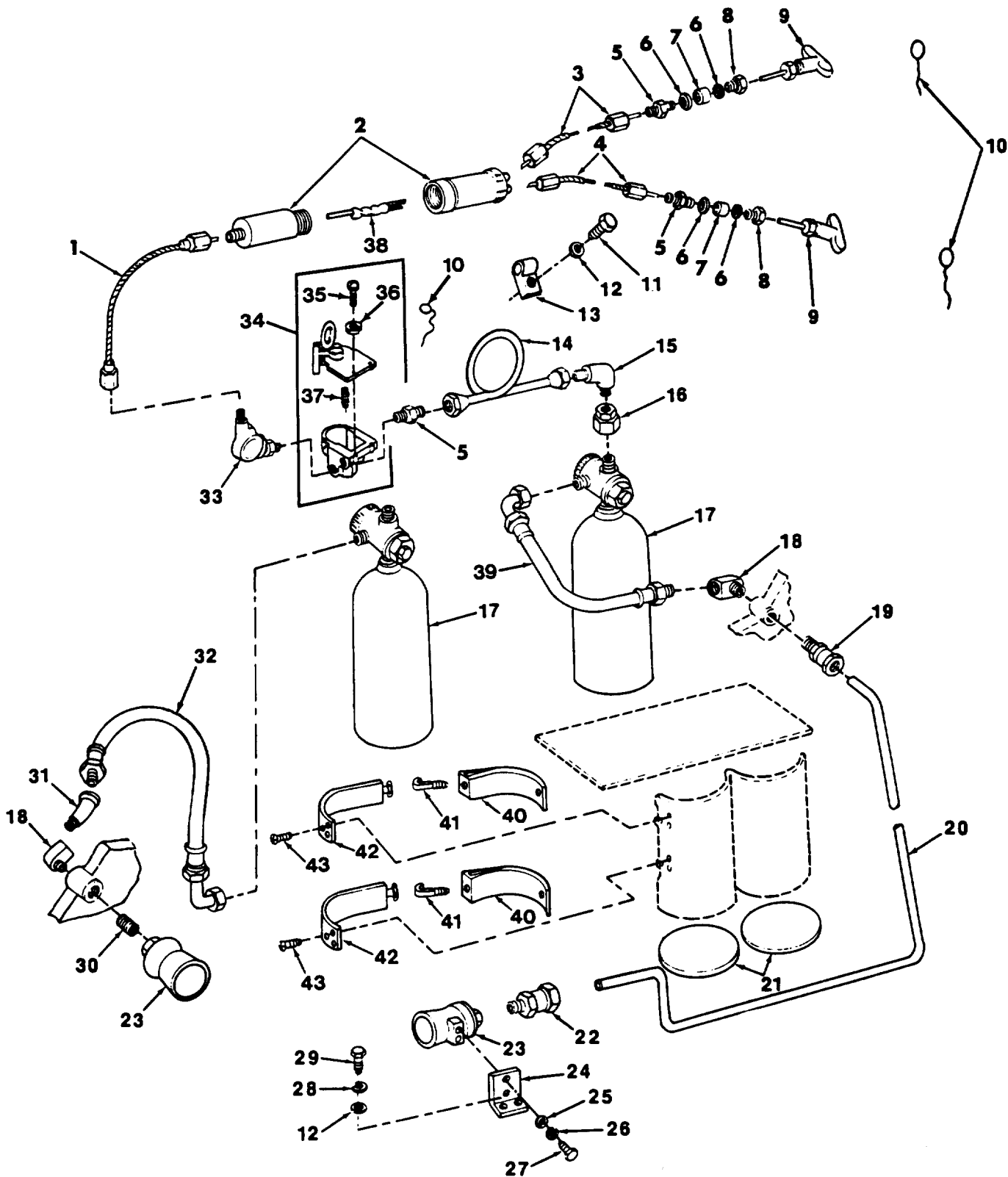

Figure 175. Fixed Fire Extinguisher System

(1) ITEM NO	(2) SMR CODE	(3) CAGEC	(4) PART NUMBER	(5) DESCRIPTION AND USABLE ON CODES (UOC)	(6) QTY
GROUP 76 FIRE FIGHTING EQUIPMENT COMPONENTS. GROUP 7639 FIXED FIRE FIGHTING EQUIPMENT. FIG.175 FIXED FIRE EXTINGUISHER SYSTEM.					
1	PAOZZ	19207	7968267-2	CONDUIT ASSEMBLY, ME	1
2	PAOZZ	33525	964544	CABLE, FIRE EXTINGUI	1
3	PAOZZ	19207	10914112-4	CASING, FLEXIBLE SHA	1
4	PAOZZ	19207	7968690	CONDUIT ASSEMBLY, ME	1
5	PAOZZ	07295	100740	ADAPTER, STRAIGHT, PI	3
6	PAOZZ	19207	7419021	WASHER, FLAT	4
7	PCOZZ	19207	7419324	GASKET	2
8	PAOZZ	19207	7984994	PACKING NUT	2
9	PAOZZ	19207	7968260	HANDLE, FIRE EXTINGU	2
10	PAOZZ	19207	8720150	SEAL, ANTIPILFERAGE	3
11	PAOZZ	80204	B1821BH025C056N	SCREW, CAP, HEXAGON H	2
12	PAOZZ	19200	10910174-1	WASHER, FLAT	4
13	PAOZZ	96906	MS21333-35	CLAMP, LOOP	2
14	PAOZZ	19207	10931138	TUBE ASSEMBLY, METAL	1
15	PAOZZ	99199	A335	ELBOW, PIPE TO TUBE	1
16	PAOZZ	19207	8720283	HEAD ASSEMBLY, PRESS OPTIONAL WITH P/N 7714511	1
16	PAOZZ	19207	7714511	HEAD OPTIONAL WITH P/N 8720283	1
17	PAOFA	19207	12257169	EXTINGUISHER, FIRE, C	2
18	PAOZZ	21450	444046	ELBOW, PIPE	2
19	PAOZZ	96906	MS51819-14	ADAPTER, STRAIGHT, PI	1
20	PAOZZ	19207	10922731	TUBE, BENT, METALLIC	1
21	PCOZZ	19207	10909294	PAD, CUSHIONING	V
22	PAOZZ	96906	MS51819-13	ADAPTER, STRAIGHT, PI	1
23	PAOZZ	16236	CS2510-0011	NOZZLE, FIRE HOSE	2
24	PBOZZ	19207	10903069	BRACKET, ANGLE	1
25	PAOZZ	19200	10910174-3	WASHER, FLAT UOC: NBC, U45	2
26	PAOZZ	96906	MS35338-65	WASHER, LOCK	2
27	PAOZZ	80204	B1821BH038C075N	SCREW, CAP, HEXAGON H	2
28	PAOZZ	96906	MS35338-63	WASHER, LOCK	2
29	PAOZZ	80204	B1821BH025C075N	SCREW, CAP, HEXAGON H	2
30	PAOZZ	96906	MS51873-75	NIPPLE, PIPE	1
31	PAOZZ	96906	MS39231-5	ELBOW, PIPE	1
32	PAOZZ	19207	10954829-2	HOSE ASSEMBLY, NONME	1
33	PAOZZ	04826	62750	PULLEY ASSEMBLY, ANG	1
34	PAOOO	19207	1G00003	VALVE, FIRE EXTINGUI	1
35	PAOZZ	96906	MS35273-44	. SCREW, MACHINE	3
36	PAOZZ	96906	MS35338-99	. WASHER, LOCK	3
37	PAOZZ	96906	MS51021-32	. SETSCREW	2
38	PAOZZ	19207	10931123-3	CABLE, CONTROL, FIRE	1
39	PCOZZ	19207	10954829-1	HOSE ASSEMBLY, NONME	1
40	PAOZZ	19207	10941659	STRAP, RETAINING	2
41	PAOZZ	19207	10941658	BOLT, HOOK	2
42	PAOZZ	19207	10941660	STRAP, RETAINING	2

SECTION II

TM9-2350-311-24P-1

(1) ITEM NO	(2) SMR CODE	(3) CAGEC	(4) PART NUMBER	(5) DESCRIPTION AND USABLE ON CODES (UOC)	(6) QTY
43	PAOZZ	96906	MS20427F4-8	RIVET,SOLID	12
END OF FIGURE					

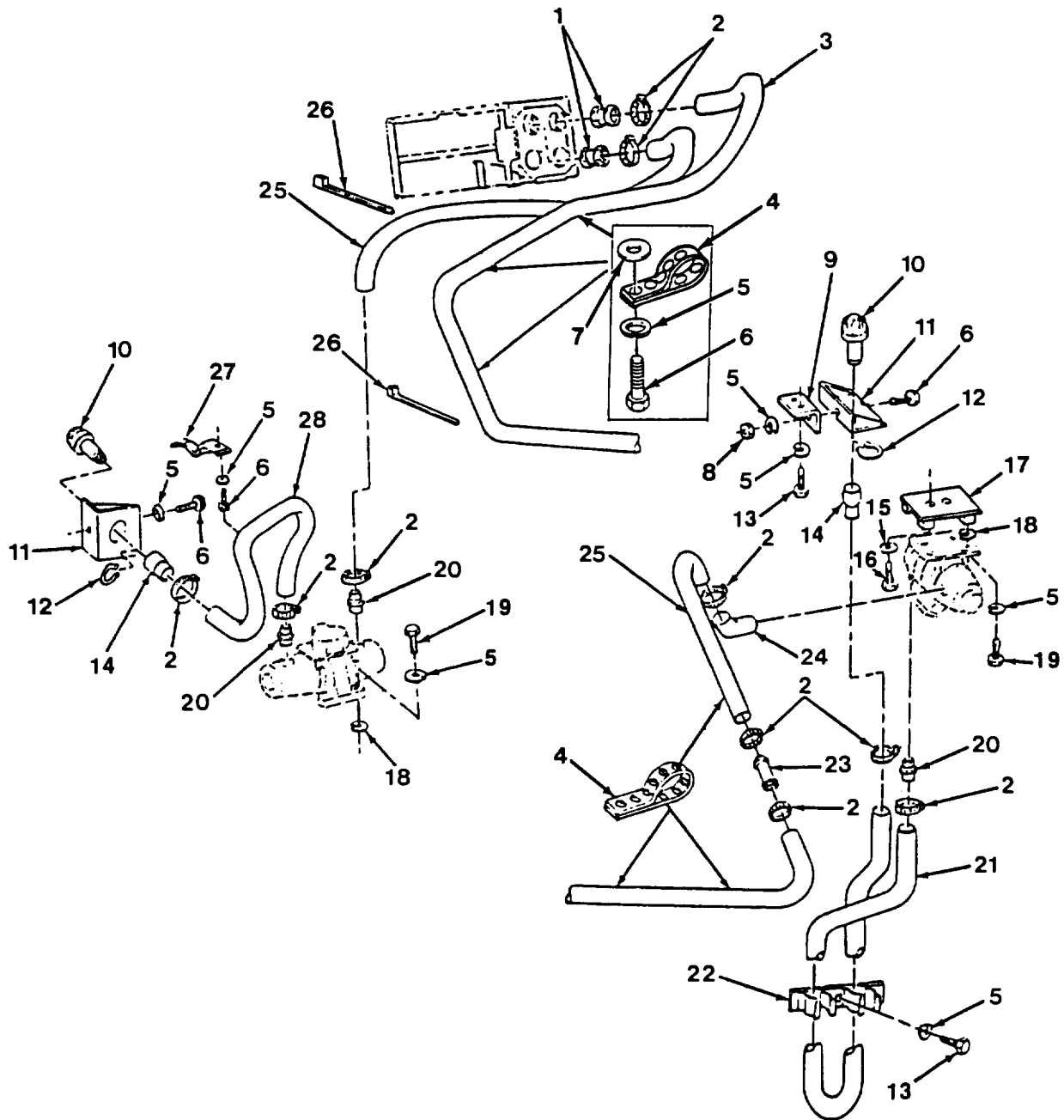

Figure 176. NBC Heaters, Hoses and Fittings (A4/A5)

SECTION II

TM9-2350-311-24P-1

(1) ITEM NO	(2) SMR CODE	(3) CAGEC	(4) PART NUMBER	(5) DESCRIPTION AND USABLE ON CODES (UOC)	(6) QTY
				GROUP 91 CHEMICAL, BIOLOGICAL, AND RADIOLOGICAL (CBR) GROUP 9110 COLLECTIVE PROTECTION EQUIPMENT. FIG. 176 NBC HEATERS, HOSES AND FITTINGS (A4/A5).	
1	PBOZZ	84987	QRS-487-100	COUPLING,QUICK RELE UOC:NBC	2
2	PAOZZ	96906	MS22064-5	CLAMP,HOSE UOC:NBC	10
3	PAOZZ	81361	C5-19-916-3	HOSE,AIR DUCT UOC:NBC	1
4	MOOZZ	19207	10905840	STRAP,TIEDOWN,ELECT MAKE FROM STRAP P/N 10905840 UOC:NBC	6
5	PAOZZ	55110	6220-21	WASHER, LOCK UOC:NBC	17
6	PAOZZ	80204	B1821BH025C050N	SCREW,CAP,HEXAGON H UOC:NBC	5
7	PAOZZ	96906	MS27183-10	WASHER,FLAT UOC:NBC	3
8	PAOZZ	96906	MS51967-2	NUT,PLAIN,HEXAGON UOC:NBC	1
9	PAOZZ	19207	12352793	BRACKET,ANGLE UOC:NBC	1
10	PBOZZ	81361	85-19-1829	CONNECTOR,DRIFICE A UOC:NBC	2
11	PBOZZ	81361	85-19-1831	BRACKET,ANGLE UOC:NBC	2
12	PAOZZ	96906	MS16624-4087	RING,RETAINING UOC:NBC	2
13	PAOZZ	80204	B1821BH025C063N	SCREW,CAP,HEXAGON H UOC:NBC	4
14	PBOZZ	81361	C5-19-1900-1	COUPLING HALF,QUICK UOC:NBC	2
15	PAOZZ	96906	MS35335-34	WASHER, LOCK UOC:NBC	2
16	PAOZZ	80204	B1821BH031C075N	BOLT,MACHINE UOC:NBC	2
17	PAOZZ	19207	12352791	BRACKET,MOUNTING UOC:NBC	1
18	PAOZZ	96906	MS35335-33	WASHER, LOCK UOC:NBC	8
19	PAOZZ	80204	B1821BH025C075N	SCREW,CAP,HEXAGON H UOC:NBC	8
20	PBOZZ	81361	B5-19-1676-2	ADAPTER,STRAIGHT,PI UOC:NBC	3
21	PAOZZ	81361	C5-19-916-2	HOSE,AIR DUCT UOC:NBC	1
22	PAOZZ	19207	12352789	BRACKET,MOUNTING UOC:NBC	1

SECTION II

TM9-2350-311-24P-1

(1) ITEM NO	(2) SMR CODE	(3) CAGEC	(4) PART NUMBER	(5) DESCRIPTION AND USABLE ON CODES (UOC)	(6) QTY
23	PBOZZ	19200	9363632	TUBE,METALLIC UOC:NBC	1
24	PAOZZ	19207	12352795	ELBOW,PIPE TO TUBE UOC:NBC	1
25	PAOZZ	84987	C5-19-916-1	HOSE,AIR DUCT UOC:NBC	2
26	PAOZZ	96906	MS3367-1-0	STRAP,TIEDOWN,ELECT UOC:NBC	6
27	PBOZZ	19200	9363627	CLAMP,LOOP UOC:NBC	1
28	PAOZZ	81361	C5-19-916-4	HOSE,AIR DUCT UOC:NBC	1
END OF FIGURE					

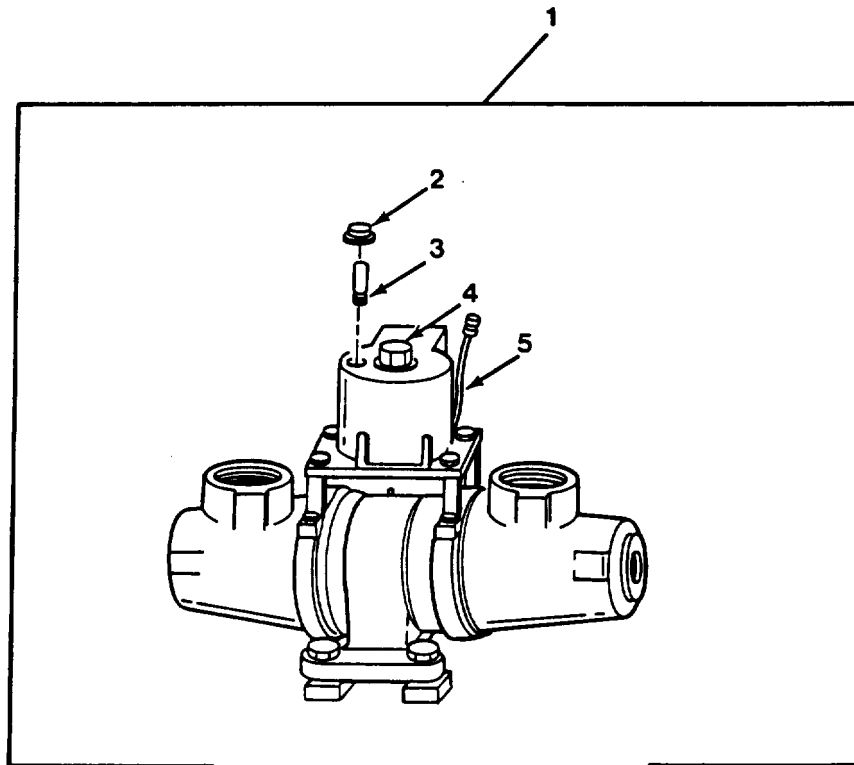

Figure 177. NBC Heater (A4/A5)

SECTION II

TM9-2350-311-24P-1

(1) ITEM NO	(2) SMR CODE	(3) CAGEC	(4) PART NUMBER	(5) DESCRIPTION AND USABLE ON CODES (UOC)	(6) QTY
				GROUP 9110 COLLECTIVE PROTECTION EQUIPMENT. FIG. 177 NBC HEATER (A4/A5)	
1	PAOOO	81361	E5-19-1782	HEATER,AIR,ELECTRIC UOC:NBC	2
2	PAOZZ	72619	8-0112-203	.LENS,LIGHT UOC:NBC	1
3	PAOZZ	81348	W-L-00111/50	.LAMP,INCADESCENT UOC:NBC	1
4	PAOZZ	72512	1913-2	.KNOB UOC:NBC	1
5	XAOZZ	81349	M13486/1-5AR	.CABLE,ELECTRICAL UOC:NBC	1
				END OF FIGURE	

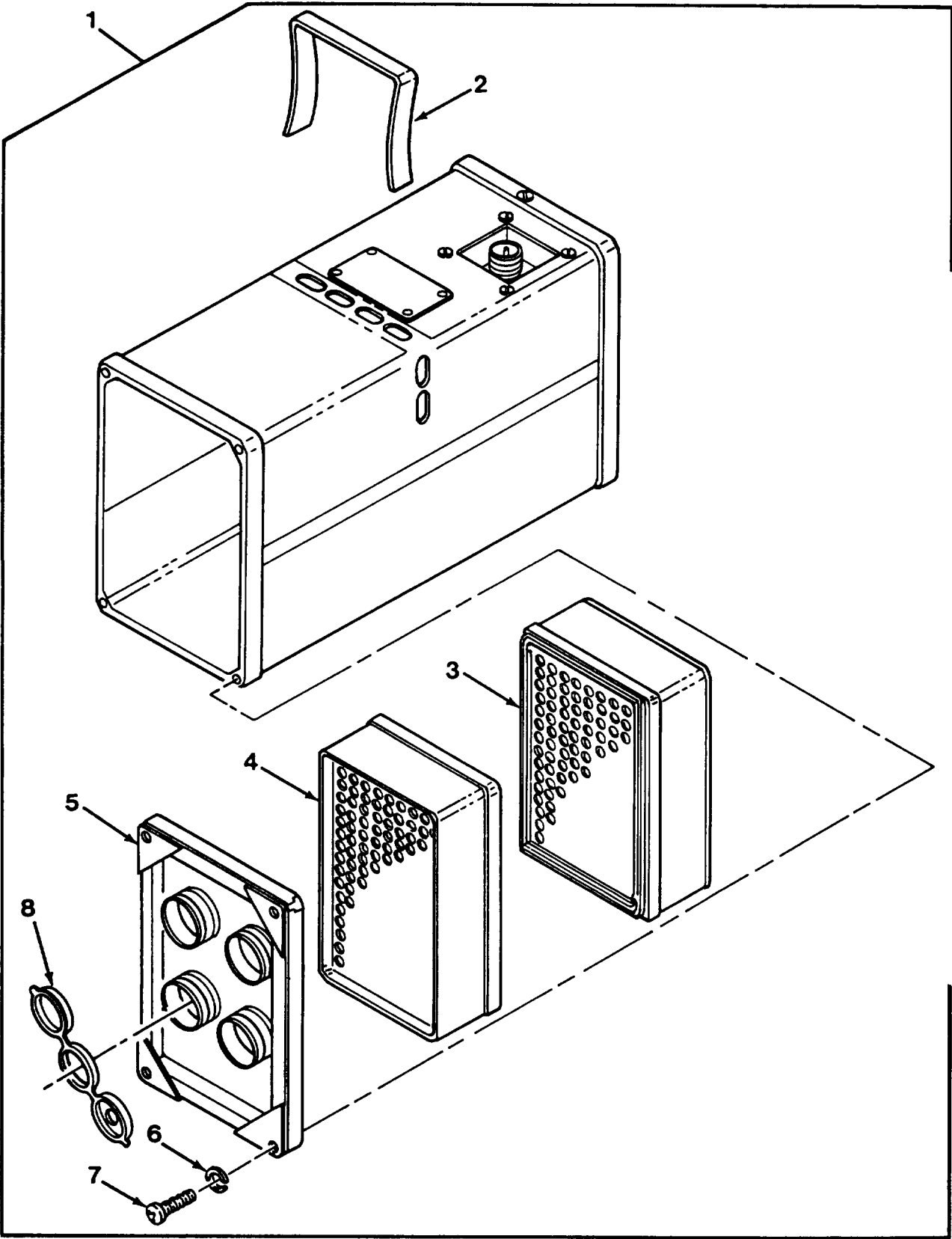

Figure 178. NBC Air Purifier (A4/A5)

SECTION II

TM9-2350-311-24P-1

(1) ITEM NO	(2) SMR CODE	(3) CAGEC	(4) PART NUMBER	(5) DESCRIPTION AND USABLE ON CODES (UOC)	(6) QTY
GROUP 9111 GAS PARTICULATE FILTER UNITS FIG. 178 NBC AIR PURIFIER (A4/A5)					
1	PAOOA	81361	D5-19-1772	PURIFIER,AIR UOC:NBC	1
2	PAOZZ	81361	C5-19-1662	.CLIP,SPRING UOC:NBC	1
3	PAOZZ	81361	C5-19-853	.FILTER,PARTICULATE UOC:NBC	1
4	PAOZA	81361	C5-19-2267	.FILTER,GAS UOC:NBC	1
5	PAOZZ	81361	C5-19-1773	.MANIFOLD ASSEMBLY UOC:NBC	1
6	PAOZZ	96906	MS35338-42	.WASHER,LOCK UOC:NBC	4
7	PAOZZ	96906	MS51849-56	.SCREW,MACHINE UOC:NBC	4
8	PCOZZ	81361	C5-19-1827	.CAP,PROTECTIVE,DUST UOC:NBC	4

END OF FIGURE

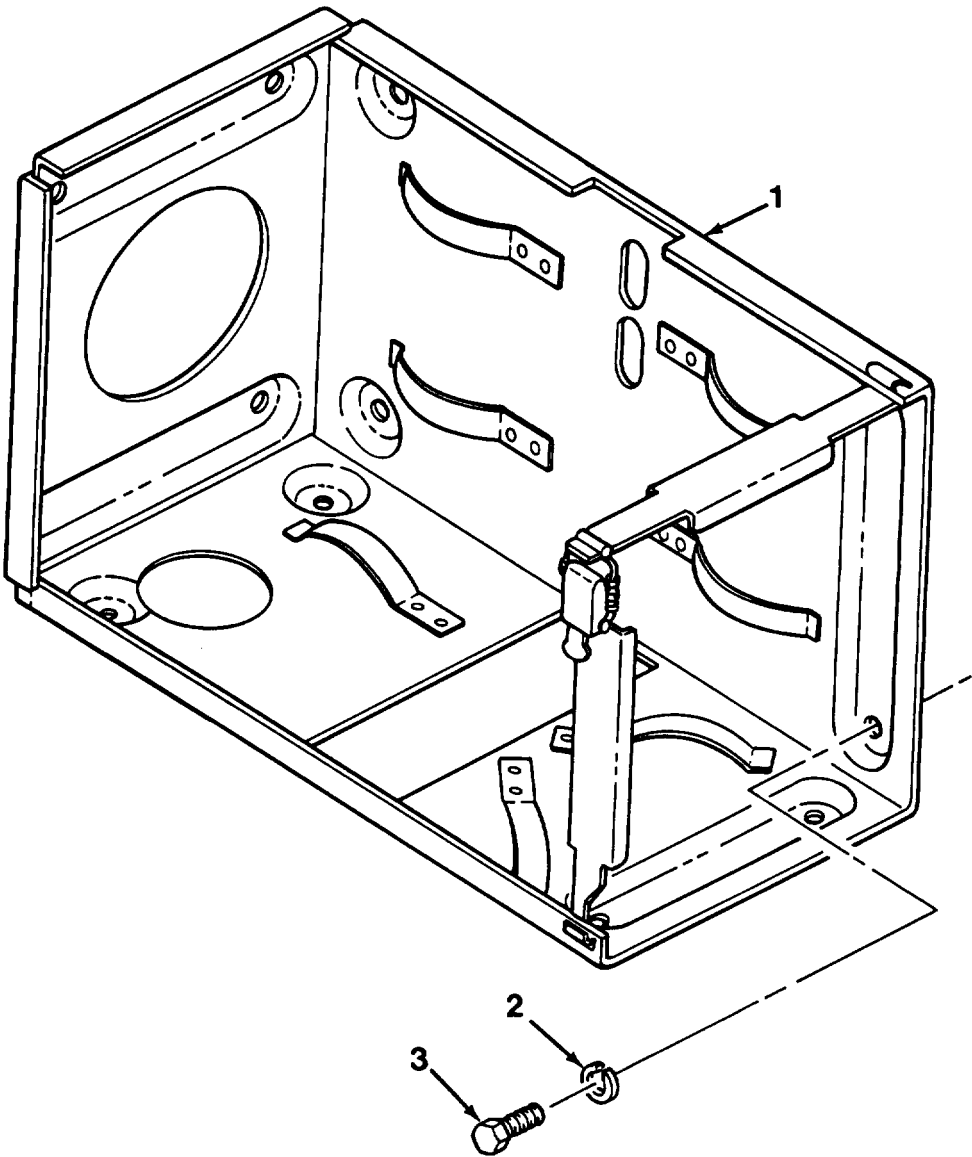

Figure 179. NBC Air Purifier Bracket Assembly (A4/A5)

SECTION II

TM9-2350-311-24P-1

(1) ITEM NO	(2) SMR CODE	(3) CAGEC	(4) PART NUMBER	(5) DESCRIPTION AND USABLE ON CODES (UOC)	(6) QTY
				GROUP 9111 GAS PARTICULATE FILTER UNITS. FIG. 179 NBC AIR PURTIFIER BRACKET ASSEMBLY (A4/A5)	
1	PBOZZ	19200	9363633	BRACKET,ANGLE UOC:NBC	1
2	PAOZZ	55110	6220-21	WASHER,LOCK UOC:NBC	4
3	PAOZZ	80204	81821BH025C075N	SCREW,CAP,HEXAGON H UOC:NBC	4
				END OF FIGURE	

SECTION II

TM9-2350-311-24P-1

(1) ITEM NO	(2) SMR CODE	(3) CAGEC	(4) PART NUMBER	(5) DESCRIPTION AND USABLE ON CODES (UOC)	(6) QTY
				GROUP 94 REPAIR KITS GROUP 9401 REPAIR KITS FIG. KIT	
	PAFZZ	19207	10910252	GEAR SET,FINAL DRIV GEAR,SPUR (1) 111-25	V
	PAOZZ	19207	5702941	GEARSHAFT,SPUR (1) 111-8 PARTS KIT,TRACK PACKING,PREFORMED (1) 119-15 PACKING,PREFORMED (1) 119-19 RETAINER (1) 119-18 SCRAPER (1) 119-14	V
	PAFZZ	19207	5702942	GEAR SET,FAN DRIVE GEAR,BEVEL (1) 25-4 GEARSHAFT,BEVEL (1) 25-25	V
	PAOZZ	19207	5702944	PARTS KIT,SHOCK ABS PIN,COTTER (8) 125-6 RETAINER,PACKING (4) 125-12 RETAINER,PACKING (4) 125-7 SEAL,SHOCKABSORBE (8) 125-8 WASHER,FLAT (4) 125-11	V
	PAOZZ	19207	5703114	PARTS KIT,FLUID PRE TRANSMISSION OIL ELEMENT (1) 107-23 NUT,SELF-LOCKING (1) 107-24	V
	PAFZZ	19207	5703512	PARTS KIT,BILGE PUM BRUSH,ELECTRICAL CO(4) 156-9 PACKING,PREFORMED (4) 156-8	V
	PAFZZ	19207	5703549	PARTS KIT,ELECTRIC MOTOR,DIRECT CURREN(1) 10-16 NUT,SELF-LOCKING,EX(1) 10-10 PACKING,PREFORMED (1) 10-22 PACKING,PREFORMED (1) 10-15 WASHER,FLAT (1) 10-14 WASHER,FLAT (V) 10-13	V
	PAOZZ	19207	5704111	PAD ASSEMBLY,TRACK NUT,SELF-LOCKING,CO(2) 121-2 PAD ASSEMBLY,TRACK (1) 121-7	V
	PAFZZ	19207	5705125	PARTS KIT,MOTOR,CEN BEARING (2) 10-18 BUSHING CAP (2) 10-20 BRUSH,ELECTRICAL CO(2) 10-21 NUT,SELF-LOCKING,EX (1) 10-10 PACKING,PREFORMED (1) 10-22 PACKING,PREFORMED (1) 10-15 SPACER (1) 10-17 WASHER,FLAT (1) 10-14 WASHER,FLAT (V) 10-13 WASHER,SPRING TENS(1) 10-19	V
	PAOZZ	19207	57K0962-1	MODIFICATION KIT,VE COVER,ACCES (1) 117-16 FITTING,LUBRICATION(1) 117-17	V

KIT-1

SECTION II

TM9-2350-311-24P-1

(1) ITEM NO	(2) SMR CODE	(3) CAGEC	(4) PART NUMBER	(5) DESCRIPTION AND USABLE ON CODES (UOC)	(6) QTY
				HUB,WHEEL,VEHICULAR(1) 117-6	
				NUT,PLAIN,SLOTTED,H(1) 117-13	
				PACKING,PREFORMED (1) 117-11	
				PIN,COTTER (1) 117-14	
				SCREW,CAP,HEXAGON H(6) 117-19	
				SEAL,FACE TYPE (1) 117-4	
				VALVE,SAFETY RELIEF(1) 117-5	
				WASHER,FLAT (6) 117-18	
				WASHER,KEY (1) 117-12	
PAOZZ	19207	57K0962-2		MODIFICATION KIT,VE	V
				COVER,ACCESS (1) 118-36	
				FITTING,LUBRICATION(2) 118-17	
				HUB,WHEEL,VEHICULAR(1) 118-26	
				PACKING,PREFORMED (1) 118-31	
				PIN,COTTER (2) 118-34	
				SCREW,CAP,HEXAGON H(6) 188-38	
				SEAL,FACE TYPE (1) 118-24	
				SPRING,HELICAL,COMP(1) 118-35	
				VALVE,SAFETY RELIEF(2) 118-16	
				WASHER,FLAT (6) 118-37	
KFOZZ	19207	57K0966		PARTS KIT,BRACKET,V	V
				BRACKET,GRILLE (1) 127-51	
				SCREW,CAP,HEXAGON H(2) 127-54	
				SCREW,CAP,HEXAGON H(2) 127-54	
				SHIM, BRACKET (5) 127-52	
PAOZZ	19207	57K0973		PARTS KIT,STEERING	V
				LEVER,STEER RELAY (1) 122-40	
				LINK,CHAIN (1) 122-41	
				PIN,QUICK RELEASE (1) 122-43	
				SPACER (1) 122-39	
				WIRE,NONELECTRICAL (1) 122-42	
PAFZZ	19207	57K0975		PARTS KIT,ENGINE,FA	V
				BEARING,BALL,ANNULA(1) 25-6	
				BEARING,ROLLING,TAPE(1) 25-23	
				BEARING,ROLLER,TAPE(1) 25-21	
				BOLT,MACHINE (4) 25-13	
				GASKET (1) 25-11	
				GASKET (1) 25-32	
				NUT,PLAIN,ROUND (1) 25-19	
				PACKING,PREFORMED (V) 25-8	
				PACKING,PREFORMED (1) 25-34	
				PACKING,PREFORMED (1) 25-17	
				PACKING,PREFORMED (2) 25-17	
				RING,RETAINING (1) 25-31	
				SCREW,CAP,HEXAGON H(6) 25-10	
				SCREW,CAP,HEXAGON H(4) 25-14	
				SCREW,CAP,HEXAGON H(6) 25-3	
				SCREW,CAP,HEXAGON H(2) 25-29	
				SEAL,PLAIN ENCASED (1) 25-18	
				SHIM (6) 25-7	
				SHIM (2) 25-26	
				WASHER,KEY (1) 25-20	

(1) ITEM NO	(2) SMR CODE	(3) CAGEC	(4) PART NUMBER	(5) DESCRIPTION AND USABLE ON CODES (UOC)	(6) QTY
	PAOZZ	85336	57K0980	WIRE,NONELECTRICAL (2) 25-2 DOOR,VEHICULAR BAR HULL REAR DOOR (1) 134-2 BAR,LATCH,DOOR (1) 134-19 BEARING (2) 137-3 BEARING,SLEEVE (2) 134-12 BRACKET ASSEMBLY,LI(1) 134-23 BRACKET,EYE,NONROTA(1) 136-11 BRACKET,HULL DOOR (1) 136-7 BRACKET,REEL INTERP(1) 134-29 CAM,CONTROL (1) 134-10 CLIP,RETAINING (1) 134-11 DOOR, REAR HULL (1) 134-1 FITTING,LUBRICATION(1) 136-4 HANDLE,DOOR (1) 135-27 HANDLE,DOOR (1) 134-7 HOUSING ASSEMBLY (2) 137-2 LOOP,STRAP FASTENER(1) 134-33 NUT,PLAIN,HEXAGON (1) 136-10 NUT,SELF-LOCKING,HE(2) 134-22 NUT,SELF-LOCKING,HE(1) 136-3 PACKING,PREFORMED (1) 136-6 PIN,COTTER (1) 136-8 PIN,GROOVED,HEADED (1) 134-13 PIN,QUICK RELEASE (1) 136-1 PIN,SPRING (1) 134-28 PIN,SPRING (3) 134-9 PIN,SPRING (2) 134-8 PAIN,STRAIGHT,HEADED(1) 136-5 PLATE ASSEMBLY (2) 137-4 RING (4) 137-1 ROD,WELDMENT,REAR,D(1) 136-9 SCREW,CAP,HEXAGON H(2) 134-20 SCREW,CAP,HEXAGON H(2) 136-13 SCREW,CAP,HEXAGON H(4) 134-6 SCREW,CAP,HEXAGON H(4) 134-30 SCREW,CAP,HEXAGON H(8) 134-25 SCREW,MACHINE (2) 134-34 SCREW,MACHINE (8) 137-5 SHAFT,LATCH CAM (1) 134-26 SLIDE,LATCH REAR DO(2) 134-4 SPACER,PLATE (V) 134-3 STRAP,RETAINING (2) 134-32 WASHER,FLAT (4) 134-21 WASHER,FLAT (2) 136-12 WASHER,FLAT (1) 136-2 WASHER,FLAT (4) 134-5 WASHER,LOCK (4) 134-31 WASHER,LOCK (8) 134-24	V
	PAOZZ	19207	57K0981	DOOR,VEHICULAR NUT,SELF-LOCKING,HE(2) 128-31 SCREW,CAP, SOCKET HE(2) 128-32	V

SECTION II

TM9-2350-311-24P-1

(1) ITEM NO	(2) SMR CODE	(3) CAGEC	(4) PART NUMBER	(5) DESCRIPTION AND USABLE ON CODES (UOC)	(6) QTY
	PAFZZ	19207	57K0984	SUPPORT,DOOR,TRANSM(1) 128-34 WASHER,FLAT (31) 128-8 PART KIT,UNIVERSAL BOLT,SELF-LOCKING (4) 107-4 COVER,TRANSMISSION (2) 107-3 INSERT,TRANSMISSION(2) 107-2 SETSCREW (2) 107-6 SHIM (V) 107-7 WASHER,FLAT (4) 107-5	V
	PAOZZ	19207	57K0985	TRACK SHOE,VEHICULA NUT,PLAIN,EXTENDED (1) 121-9 PAD,MOLDED (1) 121-11	V
	PAOZZ	19207	57K0986	PARTS KIT(1),TRACK PARTS KIT(1),TRACK (2) 121-13 SCREW,CAP,HEXAGON H(2) 121-12	V
	PADZZ	19207	57K1672	PARTS KIT,SLOPE PLA BLOCK (1) 127-56 BLOCK (1) 127-55 INSERT,SCREW THREAD(3) 127-57 NUT,SELF-LOCKING,HE(2) 128-31 PLATE ASSEMBLY (1) 128-19 SCREW,CAP,HEXAGON H(3) 127-11 WASHER,FLAT (3) 127-10	V
	PAOZZ	19207	57K1675	FILTER ELEMENT, INT	V
	PEOZZ	19207	57K3156	PULLER,CONNECTOR,TR FOR USE WITH T- 154 TRACK	V
	PAFZZ	96046	N012-01522	PARTS KIT,CENTRIFUG BEARING,BALL,ANNULA(1) 156-25 BEARING,BALL,ANNULA(1) 156-13 GASKET (1) 156-24 GASKET (2) 156-11 GASKET (4) 156-17 RING,RETAINING (1) 156-26 SEAL (1) 156-33 SEAL,PLAIN ENCASED (2) 156-32 SEAL,PLAIN ENCASED (1) 156-33	V

END OF FIGURE

SECTION II

TM9-2350-311-24P-1

(1) ITEM NO	(2) SMR CODE	(3) CAGEC	(4) PART NUMBER	(5) DESCRIPTION AND USABLE ON CODES (UOC)	(6) QTY
GROUP 95 GENERAL USE STANDARDIZED PARTS GROUP 9501 BULK MATERIEL FIG. BULK					
1	PAOZZ	10001	42C16550	CHAIN,WELDLESS ALUMINUM,TYPE 28CLASS 6 UOC:NBC,U45	1
2	PAOZZ	16003	C43974	CHAIN,WELDLESS	V
3	PAOZZ	80205	NAS1455-2-14C	CHAIN,WELDLESS	V
4	PAOZZ	10001	42C15120-205	CHAIN,WELDLESS	V
5	PAOZZ	80020	1088-1A	CHAIN,WELDLESS	V
6	PAOZZ	19207	8711053-1	HOSE,AIR DUCT UOC:NBC,U56	V
7	PCOZZ	19207	8724785	HOSE,AIR DUCT	V
8	PAOZZ	19207	8711053-2	HOSE,AIR DUCT	V
9	PAOZZ	81349	M62217/1-16BULK	HOSE,NONMETALLIC	V
10	PCOZZ	81349	M62217-1-44	HOSE,NONMETALLIC	V
11	PCOZZ	81349	M62217-1-32	HOSE,NONMETALLIC	V
12	PCOZZ	81349	M62217/1-40BULK	HOSE,NONMETALLIC	V
13	PCOZZ	02280	483666	HOSE,NONMETALLIC	V
14	PCOZZ	96906	MS521301A201R	HOSE,NONMETALLIC	V
15	PCOZZ	96906	MS521301A217R	HOSE,NONMETALLIC	V
16	PAFZZ	98441	601-10	HOSE,NONMETALLIC	V
17	PAOZZ	96906	MS521301A212R	HOSE,NONMETALLIC	V
18	PCOZZ	96906	MS521303A203R	HOSE,PREFORMED	V
19	PAOZZ	81349	M23053/5-107-0	INSULATION SLEEVING UOC:U45,U56	V
20	PAOZZ	81349	M23053/5-109-0	INSULATION SLEEVING UOC:NBC	V
21	PAOZZ	81349	M23053/5-110-0	INSULATION SLEEVING UOC:NBC	V
22	PAOZZ	19207	17-I-1728-651	INSULATION SLEEVING	V
23	PAOZZ	80205	NAS1286-6	LINK,CHAIN,CONNECTI	V
24	PAOZZ	19207	11619082	ROP,WIRE	V
25	PAOZZ	19207	10905840	STRAP,TIEDOWN,ELECT	V
26	PAOZZ	81349	MILW4088	WEBBING,TEXTILE UOC:U45,U56	V
27	PAOZZ	81349	M13486-1-3	WIRE,ELECTRICAL	V
28	PAOZZ	81349	M13486/1-7	WIRE,ELECTRICAL	V
29	PAOZZ	81349	M13486/1-14	WIRE,ELECTRICAL	V
30	PAOZZ	81349	M13486/1-9	WIRE,ELECTRICAL	V
31	PAFZZ	81349	M81044/9-2-9	WIRE,ELECTRICAL UOC:NBC	V
32	PAFZZ	81349	M81044/9-18-9	WIRE,ELECTRICAL UOC:NBC	V
33	PAFZZ	81349	M81044/9-4-9	WIRE,ELECTRICAL UOC:NBC	V
34	PAFZZ	81349	M81044/9-14-9	WIRE,ELECTRICAL UOC:NBC	V
35	PAOZZ	96906	MS20995F47	WIRE,ELECTRICAL	V
36	PAOZZ	96906	MS20995-F32DIA.0	WIRE,NONELECTRICAL	V

BULK-1

SECTION II

TM9-2350-311-24P-1

(1) ITEM NO	(2) SMR CODE	(3) CAGEC	(4) PART NUMBER	(5) DESCRIPTION AND USABLE ON CODES (UOC)	(6) QTY
			32,1LB		
37	PAOZZ	96906	MS20995-C41	WIRE,NONELECTRICAL	V
38	PAOZZ	81348	QQW461	WIRE,NONELECTRICAL	V
39	PAOZZ	96906	MS20995C91	WIRE,NONELECTRICAL	V
40	PAOZZ	00624	900010-32C	WIRE,NONELECTRICAL	V

END OF FIGURE

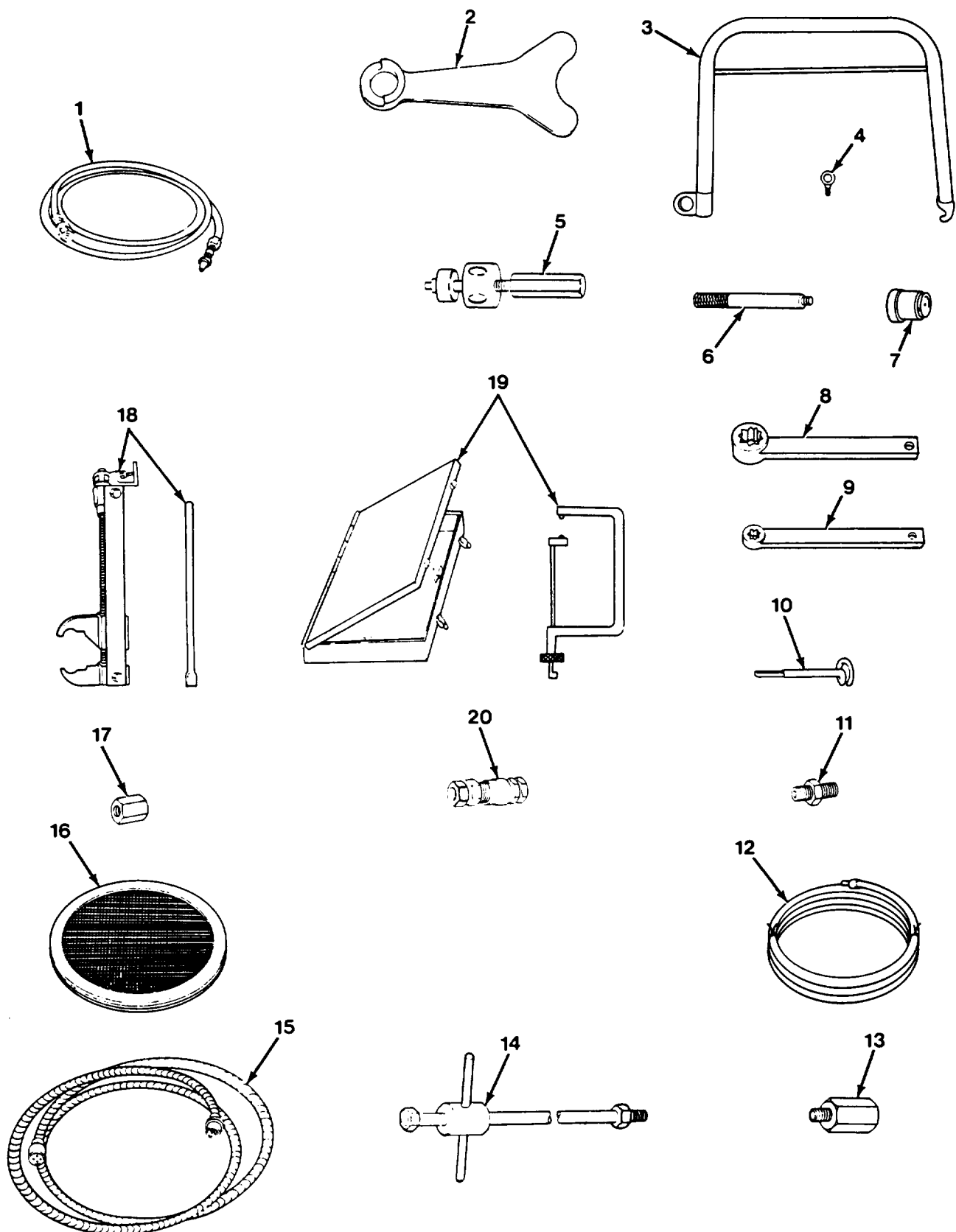

Figure 180. Special Tools

(1) ITEM NO	(2) SMR CODE	(3) CAGEC	(4) PART NUMBER	(5) DESCRIPTION AND USABLE ON CODES (UOC)	(6) QTY
GROUP 26 TOOLS AND TEST EQUIPMENT					
GROUP 2604 SPECIAL TOOLS					
FIG. 180 SPECIAL TOOLS					
1	PEOZZ	19207	8708306	HOSE ASSEMBLY,NONME BOI:2 PER LETTERED CO	
2	PEOZZ	19207	11593605	BOI:2 PER BN HQ WHEN BN HAS SVC CO LIFTER,ROAD WHEEL BOI:1 PER LETTERED CO	
3	PEOZZ	19207	10914179	BOI:1 PER BN HQ WHEN BN HAS SVC CO SLING,LIFTING,FINAL BOI:2 PER HQ WHEN BN HAS SVC CO	
4	PEOZZ	96906	MS51937-5	BOI:1 PER BN HQ WHEN BN HAS SVC CO BOLT,EYE BOI:1 PER BN HQ WHEN BN HAS SVC CO BOI:1 AUTH BY NUMBERED BTRY/CO AND SIMILAR HQ PERFG ORG/AVUM MAINT FOR OTHER UNITS	
5	PEOZZ	19207	10925993	REMOVER AND REPLACE BOI:1 PER LETTERED CO BOI:1 PER BN HQ WHEN BN HAS SVC CO	
6	PEOZZ	33287	J7079-2	HANDLE,INSTALLER BOI:1 PER LETTERED CO BOI:1 PER BN HQ WHEN BN HAS SVC CO	
7	PEOZZ	33287	J8550	INSTALLER,SEAL BOI:1 PER LETTERED CO BOI:1 PER BN HQ WHEN BN HAS SVC CO	
8	PEOZZ	19207	8351386	LEVER,REMOTE CONTRO BOI:1 PER LETTERED CO BOI:1 PER BN HQ WHEN BN HAS SVC CO	
9	PEFZZ	19207	8351387	LEVER,REMOTE CONTRO BOI:1 PER LETTERED CO BOI:1 PER BN HQ WHEN BN HAS SVC CO	
10	PEOZZ	19207	8351213	GAGE,DEPTH,RULE BOI:1 PER LETTERED CO BOI:1 PER BN HQ WHEN BN HAS SVC CO	
11	PAOZZ	72582	118752	ADAPTER,STRAIGHT,PI BOI:1 PER LETTERED CO BOI:1 PER BN HQ WHEN BN HAS SVC CO	
12	PEOZZ	19207	12268162	WIRING HARNESS BOI:1 PER LETTERED CO BOI:1 PER BN HQ WHEN BN HAS SVC CO	
13	PEOZZ	19207	12251805	ADAPTER,TORSION BAR BOI:1 PER LETTERED CO BOI:1 PER BN HQ WHEN BN HAS SVC CO	
14	PEOZZ	19207	5573615	PULLER,SLIDE BOI:1 PER LETTERED CO BOI:1 PER LETTERED CO	
15	PEOZZ	19207	11605054	CABLE,SPECIAL PURPO BOI:1 PER LETTERED CO BOI:1 PER BN HQ WHEN BN HAS SVC CO	
16	PEOZZ	19207	10930717	STRAINER ELEMENT,SE	

(1) ITEM NO	(2) SMR CODE	(3) CAGEC	(4) PART NUMBER	(5) DESCRIPTION AND USABLE ON CODES (UOC)	(6) QTY
17	PEOZZ	19207	7083642	BOI:1 PER LETTERED CO BOI:1 PER BN HQ WHEN BN HAS SVC CO WRENCH, SOCKET	
18	PEOZZ	19207	8741739	BOI:1 PER LETTERED CO BOI:1 PER BN HQ WHEN HN HAS SVC CO FIXTURE, TRACK CONNE	
19	PEOZZ	19207	10911904	BOI:1 PER LETTER CO BOI:1 PER BN HQ WHEN BN HAS SVC CO GAGE, ROAD WHEEL PLA	
20	PEOZZ	19207	7388571	BOI:1 PER LETTERED CO BOI:1 PER BN HQ WHEN BN HAS SVC CO COUPLING ASSEMBLY, Q BOI:2 PER LETTERED CO BOI:2 PER BN HQ WHEN BN HAS SVC CO	
END OF FIGURE					

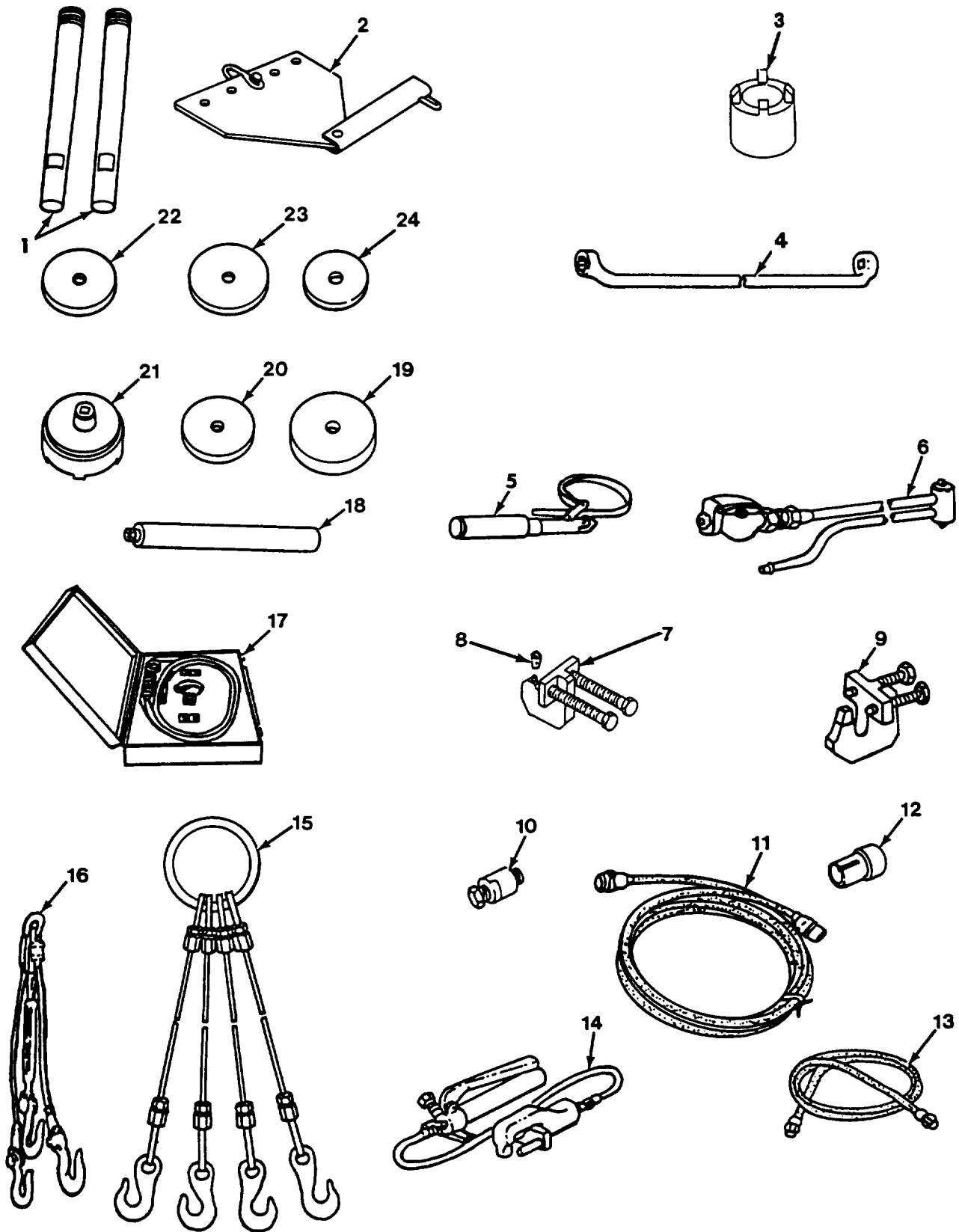

Figure 181. Special Tools-Continued

(1) ITEM NO	(2) SMR CODE	(3) CAGEC	(4) PART NUMBER	(5) DESCRIPTION AND USABLE ON CODES (UOC)	(6) QTY
GROUP 2604 SPECIAL TOOLS.					
FIG. 181 SPECIAL TOOLS - CONTINUED.					
1	PEOZZ	19207	10914195	PIN,STRAIGHT,THREAD BOI:2 PER LETTERED CO	
2	PEFZZ	33287	J22062-01	BOI:2 PER BN HQ WHEN BN HAS SVC CO FIXTURE,LIFTING,CYL BOI:1 PER LETTERED CO	
3	PEFZZ	19207	12268253	BOI:1 PER BN HQ WHEN BN HAS SVC CO SOCKET,WRENCH,FACE BOI:1 PER LETTERED CO	
4	PEOZZ	19207	11605662	BOI:1 PER BN HQ WHEN BN HAS SVC CO WRENCH,BOX BOI:1 PER LETTERED CO	
5	PEOZZ	19207	7676003	BOI:1 PER BN HQ WHEN BN HAS SVC CO WRENCH STRAP BOI:1 PER LETTERED CO	
6	PEOZZ	19207	11641959	BOI:1 PER BN HQ WHEN BN HAS SVC CO CLEANER,OIL COOLER BOI:1 PER LETTERED CO	
7	PEOZZ	19207	12438987	BOI:1 PER BN HQ WHEN BN HAS SVC CO PULLER,CONNECTOR,TR USE WITH T-154 TRACK ONLY BOI:1 PER LETTERED CO	
8	PEOZZ	19207	12438988	BOI:1 PER BN HQ WHEN BN HAS SVC CO PIN,THREADED USE WITH T-154 TRACK ONLY BOI:1 PER LETTERED CO	
9	PEOZZ	19207	10955156	BOI:1 PER BN HQ WHEN BN HAS SVC CO PULLER,CONNECTOR,TR USE WITH T136 TRACK ONLY BOI:1 PER LETTERED CO	
10	PEOZZ	19207	10913972	BOI:1 PER BN HQ WHEN BN HAS SVC CO PULLER,MECHANICAL BOI:1 PER LETTERED CO	
11	PEOZZ	19207	10914183	BOI:1 PER BN HQ WHEN BN HAS SVC CO LEAD,ELECTRICAL BOI:1 PER LETTERED CO	
12	PEOZZ	19207	10931103	BOI:1 PER BN HQ WHEN BN HAS SVC CO SOCKET,SOCKET WRENC BOI:1 PER LETTERED CO	
13	PEOZZ	19207	12268162	BOI:1 PER BN HQ WHEN BN HAS SVC CO WIRING HARNESS BOI:1 PER LETTERED CO	
14	PEOZZ	45225	60443	BOI:1 PER BN HQ WHEN BN HAS SVC CO PUMP AND PULLER ASS BOI:1 PER BN HQ WHEN BN HAS SVC CO BOI:1 AUTH BY NUMBERED BTRY/CO AND SIMILAR HQ PERFG ORG/AVUM MAINT FOR OTHER UNITS	
15	PEFZZ	19207	10930560	SLING,MULTIPLE LEG BOI:1 PER LETTERED CO	

SECTION III

TM9-2350-311-24P-1

(1) ITEM NO	(2) SMR CODE	(3) CAGEC	(4) PART NUMBER	(5) DESCRIPTION AND USABLE ON CODES (UOC)	(6) QTY
16	PEFZZ	19207	7081593	BOI:1 PER BN HQ WHEN BN HAS SVC CO SLING,LIFTING BOI:1 PER LETTERED CO	
17	PEOZZ	19207	8356176	BOI:1 PER BN HQ WHEN BN HAS SVC CO TESTER,PRESSURE GAG BOI:1 PER LETTERED CO	
18	PEOZZ	19207	10914196	BOI:1 PER BN HQ WHEN BN HAS SVC CO HANDLE,MANUAL CONTR BOI:1 PER LETTERED CO	
19	PEFZZ	19207	10914188	BOI:1 PER BN HQ WHEN BN HAS SVC CO REPLACER,PLAIN ENCA BOI:1 PER LETTERED CO	
20	PEFZZ	19207	10914185	BOI:1 PER BN HQ WHEN BN HAS SVC CO REPLACER,PLAIN ENCA BOI:1 PER LETTERED CO	
21	PEFZZ	19207	10914193	BOI:1 PER BN HQ WHEN BN HAS SVC CO SOCKET,WRENCH,FACE BOI:1 PER LETTERED CO	
22	PEOZZ	19207	10914187	BOI:1 PER BN HQ WHEN BN HAS SVC CO REPLACER,BEARING CU BOI:1 PER LETTERED CO	
23	PEOZZ	19207	10914186	BOI:1 PER BN HQ WHEN BN HAS SVC CO REPLACER,PLAIN ENCA BOI:1 PER LETTERED CO	
24	PEOZZ	19207	10914197	BOI:1 PER BN HQ WHEN BN HAS SVC CO REPLACER,BEARING BOI:1 PER LETTERED CO BOI:1 PER BN HQ WHEN BN HAS SVC CO	

END OF FIGURE

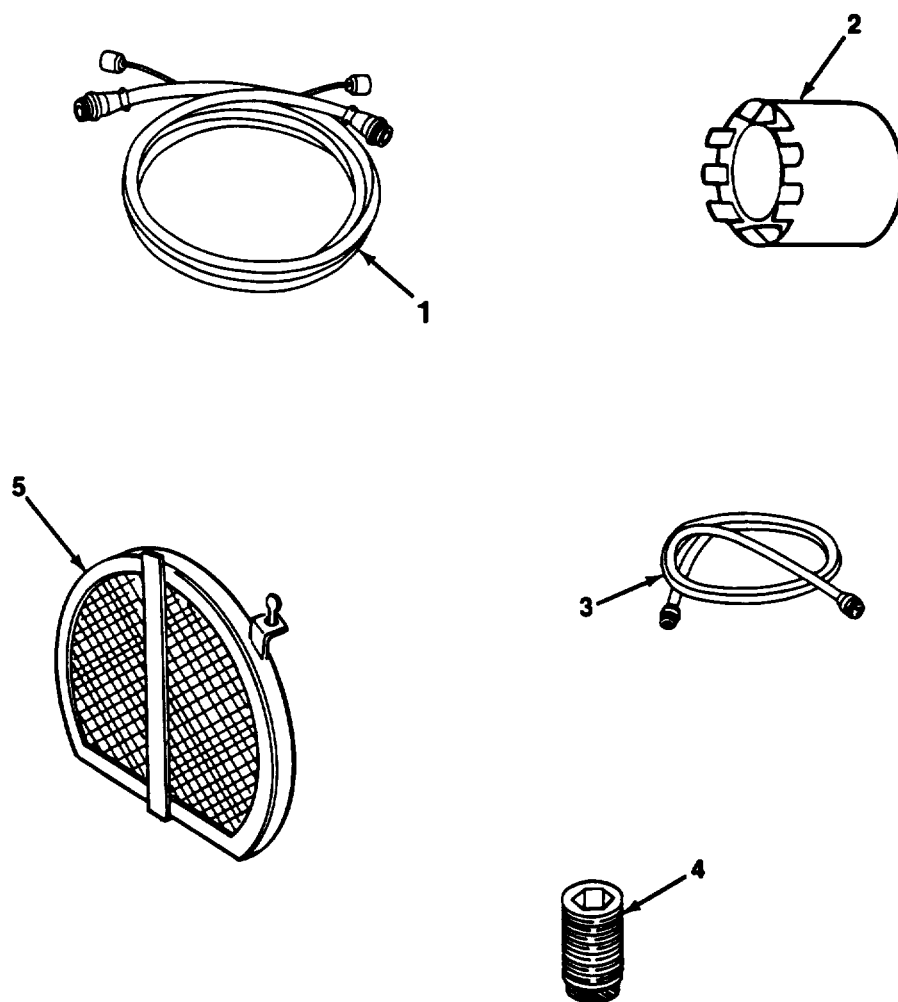

Figure 182. Special Tools - Continued

SECTION III

TM9-2350-311-24P-1

(1) ITEM NO	(2) SMR CODE	(3) CAGEC	(4) PART NUMBER	(5) DESCRIPTION AND USABLE ON CODES (UOC)	(6) QTY
GROUP 2604 SPECIAL TOOLS.					
FIG. 182 SPECIAL TOOLS - CONTINUED.					
1	PEOZZ	19207	12268426	LEAD ASSEMBLY,ELECT UOC:NBC BOI:2 PER LETTERED CO BOI:2 PER BN HQ WHEN BN HAS SVC CO	
2	PEFZZ	19207	12268254	SOCKET,WRENCH,FACE UOC:NBC BOI:2 PER LETTERED CO BOI:2 PER BN HQ WHEN BN HAS SVC CO	
3	PAOZZ	19207	12268427	LEAD ASSEMBLY,ELECT UOC:NBC BOI:2 PER LETTERED CO BOI:2 PER BN HQ WHEN BN HAS SVC CO	
4	PEFZZ	96906	MS51964-107	SETSCREW BOI:2 PER LETTERED CO BOI:2 PER BN HQ WHEN BN HAS SVC CO	
5	PEOZZ	19207	12268262	GRILLE,METAL BOI:2 PER LETTERED CO BOI:2 PER BN HQ WHEN BN HAS SVC CO	
END OF FIGURE					

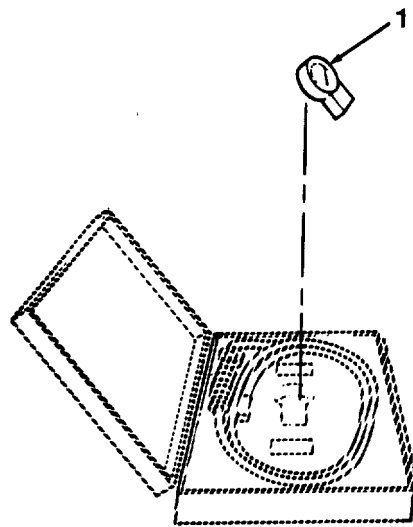

Figure 183, Pressure Gage Tester

(1) ITEM NO	(2) SMR CODE	(3) CAGEC	(4) PART NUMBER	(5) DESCRIPTION AND USABLE ON CODES (UOC)	(6) QTY
				GROUP 2604 SPECIAL TOOLS. FIG. 183 PRESSURE GAGE TESTER.	
1	PEOZZ	11247	GAG170	GAGE,PRESSURE,DIAL BOI:1 PER LETTERED CO BOI:1 PER BN HQ WHEN BN HAS SVC CO END OF FIGURE	

CROSS-REFERENCE INDEXES

NATIONAL STOCK NUMBER INDEX

STOCK NUMBER	FIG	ITEM	STOCK NUMBER	FIG	ITEM
4730-00-003-5919	164	10	5315-00-013-7258	3	21
5305-00-004-7111	46	29	5315-00-013-7303	130	26
	47	33	5310-00-014-5850	90	19
4240-00-007-9453	176	10		91	5
2510-00-008-8821	116	4	4140-00-016-2615	10	1
2510-00-008-8822	116	4	4240-00-018-3079	178	5
4010-00-009-5816	BULK	3	5306-00-018-6491	11	6
3120-00-010-2989	135	23	2540-00-018-7870	143	20
2590-00-010-3794	17	22	5305-00-018-8926	13	12
5340-00-010-3797	133	14	4730-00-018-9566	156	14
5320-00-011-0048	150	5	6240-00-019-0877	53	3
4730-00-011-4627	166	32	6240-00-019-0878	177	3
5310-00-011-5093	3	26	6240-00-019-3093	50	14
	6	31	5365-00-019-5226	3	20
	8	13	2930-00-019-5253	165	18
	9	3	4730-00-019-5255	164	43
	13	14	5340-00-020-3195	155	4
	17	26	5340-00-023-6198	24	32
	21	10	5340-00-023-8432	127	25
	23	24	2910-00-025-3493	159	1
	25	37		164	23
	29	20	4730-00-025-7508	12	35
	34	3	9905-00-027-4594	6	41
	53	7	2910-00-013-9083	159	6
	55	9	5120-00-034-0867	181	21
	105	8	4910-00-034-0874	180	19
	111	4	4910-00-034-0875	180	3
	114	32	5120-00-034-0878	181	20
	115	24	5120-00-034-0879	181	23
	122	16	5120-00-034-0880	181	22
	159	19	5120-00-034-0881	181	19
	165	24	5315-00-034-0883	181	1
	173	9	5340-00-034-0884	181	18
	175	26	5120-00-034-0885	181	24
5310-00-011-5314	4	9	6150-00-039-8256	168	12
	6	6	2540-00-039-8258	168	11
5310-00-011-6121	4	2	2530-00-039-8721	114	3
	6	10	2540-00-039-8967	167	20
	23	2	5325-00-042-5181	165	20
	111	18	5305-00-042-6248	112	8
	127	37	6115-00-043-0279	10	12
	135	1	5340-00-044-1890	13	38
5310-00-011-6123	3	17	5310-00-044-3340	120	5
	4	6		127	24
	123	3		128	17
5310-00-011-6124	112	21		130	38
5315-00-011-9120	154	41	4730-00-044-4698	111	21
5315-00-012-0123	130	10	4730-00-044-4861	20	40
	148	2	6240-00-044-6914	53	2
5315-00-013-7238	148	15	5310-00-045-3296	5	4

CROSS-REFERENCE INDEXES

NATIONAL STOCK NUMBER INDEX

STOCK NUMBER	FIG	ITEM	STOCK NUMBER	FIG	ITEM
5310-00-045-3296	7	18	5315-00-052-0097	154	2
	29	31	5315-00-052-6697	148	9
	40	25	5305-00-052-8905	139	6
	91	2	4730-00-052-9876	164	8
	104	9	5305-00-054-6671	49	3
	159	8	5305-00-054-9275	16	7
	166	39	2530-00-055-2815	127	20
5310-00-045-3299	33	11	5120-00-055-9255	181	12
	35	35	5340-00-056-2172	129	8
	104	11	5999-00-057-2929	82	10
	178	6	5340-00-057-3034	24	45
5310-00-045-3812	26	3	6150-00-057-6749	164	3
4730-00-045-3940	175	8	5315-00-057-9985	143	8
5310-00-045-4007	12	23	5305-00-058-1082	160	8
2540-00-045-4248	144	20	5310-00-058-1305	15	2
5340-00-045-4259	144	23		29	3
5310-00-045-5207	130	20		131	13
5310-00-045-5214	47	8	5315-00-058-3558	135	3
4730-00-045-9833	111	12	5315-00-058-3564	132	6
6680-00-045-9856	107	18	5330-00-058-5855	10	15
2590-00-045-9901	73	1	5315-00-058-6093	114	22
5330-00-047-4098	51	31	5315-00-058-6115	148	13
5330-00-047-4099	51	25	5315-00-059-0157	105	5
5330-00-047-4101	51	44	5315-00-059-0184	135	2
5330-00-047-4102	51	35	5310-00-059-2831	26	2
5330-00-047-4103	51	46	6230-00-059-5750	151	21
5330-00-047-4104	51	24	5935-00-062-7446	64	2
5330-00-047-4105	51	49		67	2
5306-00-050-0347	180	4		68	2
5306-00-050-1237	24	33		71	6
5306-00-050-1238	9	21		72	19
	171	3	5935-00-062-7451	64	6
4730-00-050-4203	130	16		87	9
	130	37		88	9
4730-00-050-4208	117	17		89	12
	117	30	4730-00-063-3073	22	4
	118	17	3040-00-063-8117	154	42
	119	10	5315-00-063-8129	154	38
	123	5	5315-00-064-2701	129	12
	136	4	8145-00-064-5934	109	3
5315-00-050-5238	3	12	8145-00-064-5935	113	2
5940-00-050-6370	90	2	5340-00-065-0753	20	27
5305-00-051-4075	25	14	3040-00-066-0238	111	2
	115	1	2520-00-066-0239	120	4
			5340-00-066-8871	9	15
5305-00-051-4078	9	12	2510-00-067-7823	139	12
5306-00-051-4087	143	10	2930-00-067-7864	20	26
5120-00-051-5567	181	4	5305-00-068-0501	40	4
5320-00-051-9735	130	19		134	30
2910-00-052-0033	166	4	5305-00-068-0502	133	12

CROSS-REFERENCE INDEXES

NATIONAL STOCK NUMBER INDEX

STOCK NUMBER	FIG	ITEM	STOCK NUMBER	FIG	ITEM
5305-00-068-0502	174	5	5305-00-068-7837	90	27
5305-00-068-0508	12	6		114	20
	49	9		126	2
	50	32		164	16
	99	10		165	10
	114	30		173	3
	122	21		176	13
	130	39	2540-00-069-3049	143	14
	131	29	4710-00-071-0734	164	7
	145	6	5995-00-071-0737	169	1
	173	17	2590-00-071-0738	170	4
	175	29	5305-00-071-1788	6	5
	176	19	5305-00-071-2055	4	11
	179	3	5305-00-071-2058	4	12
5305-00-068-0509	40	1	5305-00-071-2067	133	6
5305-00-068-0510	13	6	5305-00-071-2069	138	8
	16	18	5305-00-071-2070	136	13
	17	50	5305-00-071-2071	23	1
	46	32	5305-00-071-2072	134	6
	47	36		148	6
	115	25	5305-00-071-2077	6	9
	122	35	5305-00-071-2078	161	13
	130	21	5305-00-071-2082	4	1
	159	21	5305-00-071-2505	23	8
	164	35		87	21
	173	8		88	20
5305-00-068-0511	13	52		100	11
	21	17		127	55
	23	27		165	15
	122	32	5305-00-071-2506	13	83
	148	25		15	30
5305-00-068-0512	15	6		131	6
5306-00-068-0513	14	10		139	28
	15	4		151	20
	17	39		158	10
	105	17		159	57
	159	35		168	1
5305-00-068-0515	29	34		176	6
	117	19	5305-00-071-2507	6	32
	118	38	5305-00-071-2510	13	86
	164	32	5340-00-071-2797	164	20
5310-00-068-6176	143	56	2590-00-071-6694	154	45
5305-00-068-7837	6	37	5310-00-071-8131	143	55
	9	9	5360-00-073-0147	17	10
	13	72	5315-00-075-3010	130	17
	17	34	5340-00-076-7078	148	23
	18	10		149	12
	86	18	4720-00-079-6096	BULK	8
	87	12	5935-00-080-1020	56	2
	88	12	4730-00-080-1021	6	2

CROSS-REFERENCE INDEXES

NATIONAL STOCK NUMBER INDEX

STOCK NUMBER	FIG	ITEM	STOCK NUMBER	FIG	ITEM
5330-00-080-1023	13	36	5365-00-090-5426	86	3
5330-00-080-1492	133	15	4730-00-090-8665	159	26
5340-00-080-3496	3	6	4730-00-096-8756	159	10
4720-00-080-5379	BULK	18		164	21
5310-00-080-6004	8	4	3110-00-100-5282	25	21
	12	20	3110-00-100-5937	117	8
	29	25		118	30
	53	6	5340-00-102-3670	20	25
	122	17	8140-00-102-3671	20	23
	131	4	5330-00-102-9927	23	13
	151	8	3040-00-102-9930	143	33
	165	21	5307-00-102-9944	105	12
5995-00-080-7583	92	1	5340-00-103-5779	140	4
5315-00-080-7636	17	59	5340-00-103-5799	20	22
5310-00-080-8495	163	2	2510-00-103-9305	160	9
4720-00-080-8586	180	1	2920-00-103-9397	10	23
5935-00-081-0400	69	6	5307-00-104-4617	17	61
	70	4		105	33
5935-00-081-0401	69	2	5305-00-105-6871	168	9
	70	8	5365-00-105-9301	127	28
5310-00-081-4219	12	13	3040-00-105-9304	127	26
	17	19	2510-00-105-9305	141	8
	24	6	6220-00-105-9309	51	8
	153	2	2510-00-106-2199	127	18
	171	2	3110-00-108-1823	111	24
6150-00-081-7880	156	10	5340-00-109-4270	15	34
5365-00-081-9958	118	11	5340-00-109-4276	15	9
5310-00-082-1404	166	29	5640-00-109-4277	15	8
5305-00-082-6821	119	3	2910-00-109-4278	15	27
2590-00-083-0266	48	1	2910-00-109-4279	15	7
5995-00-084-0793	181	11	2910-00-109-4283	15	3
5120-00-084-7626	181	10	5365-00-109-4285	15	25
5120-00-084-7627	180	5	2910-00-109-4286	15	41
3040-00-086-3378	122	8	5365-00-109-4292	15	35
9505-00-087-3956	105	15	5365-00-109-4297	15	36
5310-00-087-4652	16	4	5365-00-109-4299	15	38
5315-00-087-8226	18	6	2930-00-109-4300	20	8
6220-00-087-9667	50	22	5975-00-111-3208	166	2
5310-00-088-1251	15	12	2590-00-111-6666	40	2
	16	1	5340-00-111-7472	20	36
	20	17	2910-00-113-0785	15	18
4730-00-088-9249	13	61	2910-00-113-0786	15	23
5905-00-089-1111	166	12	2910-00-113-0787	15	19
4730-00-089-2515	107	19	2910-00-113-0788	16	10
3120-00-089-3322	115	15	2590-00-113-0789	16	13
2910-00-089-3947	13	40	2590-00-113-0790	16	15
5310-00-089-7262	115	20	2910-00-113-0791	16	14
2540-00-089-7270	143	11	2910-00-113-0792	16	12
5340-00-089-9787	14	6	2910-00-113-0793	16	2
5365-00-090-5426	85	8	2910-00-113-0794	16	17

CROSS-REFERENCE INDEXES

NATIONAL STOCK NUMBER INDEX

STOCK NUMBER	FIG	ITEM	STOCK NUMBER	FIG	ITEM
2910-00-113-0795	16	21	4730-00-127-4461	12	30
2910-00-113-9586	16	20	4010-00-129-3221	BULK	4
2510-00-113-9608	128	10	3040-00-130-4294	122	14
2510-00-113-9609	127	7	3130-00-130-5352	122	33
5935-00-114-0607	79	7	3040-00-130-5354	122	23
	80	7	2920-00-131-6017	7	7
	82	14	2530-00-132-0842	118	5
	84	4	2510-00-133-0983	123	2
	89	3	2510-00-133-0984	141	2
	101	4	3040-00-133-5778	134	15
5340-00-115-0540	16	9	2590-00-133-7963	14	11
5935-00-115-2306	72	10	5315-00-133-7968	140	9
	82	13	3020-00-133-8117	115	10
5935-00-115-2307	80	9	5330-00-133-9443	117	35
	84	17	5340-00-133-9662	128	30
5940-00-115-2684	71	11	5340-00-133-9666	129	23
	72	3	2510-00-133-9668	128	14
	100	13	5340-00-133-9671	127	22
5330-00-115-4320	141	1	2540-00-133-9672	171	5
5940-00-115-4995	70	2	5340-00-133-9744	175	24
	71	20	2590-00-133-9762	40	27
	72	16	2530-00-133-9767	122	26
5940-00-115-5001	75	8	5315-00-135-2440	119	5
5940-00-115-5006	89	4	5305-00-135-3032	167	1
	90	5	5305-00-135-3033	167	10
	93	2	2590-00-135-4476	17	41
6620-00-115-9042	37	10	2590-00-135-4478	17	40
2540-00-117-0083	131	35	5315-00-135-4479	17	47
5330-00-117-2548	15	31	5315-00-135-4480	17	30
3010-00-117-2594	17	57	3110-00-135-4481	17	52
5320-00-117-6815	38	4	4730-00-135-4482	17	37
5320-00-117-6839	38	7	4720-00-135-6505	20	9
	40	19	5307-00-135-6546	128	16
5320-00-117-6851	34	4	2540-00-135-6547	127	49
5320-00-117-6853	38	12		128	2
5310-00-118-6622	53	17		128	18
5340-00-120-0251	16	19	2540-00-135-6549	131	7
5340-00-120-0254	15	37	3040-00-135-6577	14	2
5340-00-121-0683	25	12	2910-00-135-6578	14	18
3040-00-121-6150	17	9	3040-00-135-8984	118	13
3040-00-123-0199	105	2	5330-00-135-8988	15	33
2540-00-124-1322	154	29	2530-00-135-9032	114	27
5340-00-124-7168	111	14	5340-00-135-9033	114	11
5340-00-124-7173	111	5	2530-00-135-9035	114	1
5365-00-124-7209	111	29	2990-00-136-4769	164	37
8145-00-124-7362	110	4	2540-00-136-4772	143	50
5325-00-125-6284	35	21	5340-00-136-4913	114	7
	36	35	2510-00-136-7424	136	7
5935-00-126-2430	75	2	2510-00-136-7425	136	11
	76	13	5310-00-139-6793	130	27

NATIONAL STOCK NUMBER INDEX

STOCK NUMBER	FIG	ITEM	STOCK NUMBER	FIG	ITEM
5310-00-140-2135	156	3	5935-00-167-7775	84	7
5315-00-140-4893	149	6		89	2
3040-00-141-0500	175	3		99	2
5307-00-141-2649	156	16		101	2
5940-00-143-4771	47	30	2540-00-167-9091	154	29
5940-00-143-4773	47	9	5340-00-168-2218	29	11
5940-00-143-4793	47	13	4710-00-168-2379	175	14
5940-00-143-4794	75	6	4210-00-168-2463	150	2
	76	3	4730-00-168-2632	129	16
5307-00-143-6374	14	17	5340-00-169-5732	168	26
5307-00-143-6377	105	7	4730-00-172-0049	112	4
5310-00-143-6491	35	22	5330-00-173-4770	50	20
	36	36	5305-00-174-1946	112	2
5305-00-144-0393	3	3	5306-00-174-4216	112	6
5315-00-144-6321	136	1		112	13
5970-00-144-7723	46	12	5325-00-174-9038	38	1
5305-00-145-0699	17	55	5977-00-176-5098	104	16
5305-00-145-0896	104	21	5310-00-176-6333	35	34
5315-00-145-1657	111	9		36	37
5310-00-145-1751	136	10	4730-00-177-6166	6	18
5315-00-145-1756	9	33	5340-00-177-7808	137	6
5365-00-145-2077	104	23	3040-00-177-7863	139	23
5310-00-145-2078	104	17	5340-00-177-8078	131	32
5306-00-147-8743	130	7	5340-00-177-9586	6	25
5325-00-148-3873	53	15	5340-00-178-1447	38	10
4730-00-152-1475	12	42	9905-00-178-5831	160	11
2540-00-155-3256	162	1	5365-00-178-6074	9	35
3110-00-155-6569	111	7	5935-00-178-6075	82	2
6240-00-155-8714	35	26	5365-00-178-6076	9	31
	36	22	5340-00-178-6077	12	5
	37	3	5330-00-179-0247	166	23
5305-00-157-5621	178	7	5330-00-179-0414	13	22
6145-00-161-1609	BULK	27	6695-00-179-4945	51	50
5305-00-164-6971	128	6	6220-00-179-4946	51	29
	129	2	2530-00-179-5473	115	26
5330-00-165-1953	4	15	2530-00-179-5476	117	29
4010-00-165-5605	BULK	23	3040-00-179-5477	115	5
3110-00-165-5996	111	28	2530-00-179-5482	115	16
5310-00-167-0671	161	4	5340-00-179-5483	119	4
5310-00-167-0766	131	2	2530-00-179-5487	118	15
	159	23	2530-00-179-5488	118	23
5310-00-167-0768	131	14	3040-00-179-5492	115	4
5310-00-167-0821	23	25	3040-00-179-5502	122	28
5310-00-167-0833	104	6	3040-00-179-5503	122	36
5310-00-167-0834	104	26	5365-00-179-5513	122	24
5310-00-167-0839	104	3	5340-00-179-5515	122	20
5935-00-167-7775	75	5	3040-00-179-5562	118	1
	76	2	2540-00-179-5615	143	47
	79	8	2540-00-179-5697	143	31
	82	8	5340-00-179-6997	114	18

CROSS-REFERENCE INDEXES

NATIONAL STOCK NUMBER INDEX

STOCK NUMBER	FIG	ITEM	STOCK NUMBER	FIG	ITEM
5340-00-179-7071	75	22	5935-00-214-0904	82	16
5995-00-179-7072	61	2		85	10
5995-00-179-7073	61	1	9505-00-221-2650	156	30
3040-00-179-7105	105	35	5340-00-221-9081	132	10
3040-00-179-7106	105	21	5340-00-222-1710	5	8
3040-00-179-7111	105	22	5961-00-222-6135	167	12
3040-00-179-7113	105	36	4730-00-223-7074	12	2
3040-00-179-7115	105	34	4730-00-223-9268	8	2
2540-00-179-7145	129	5	5305-00-225-3842	145	8
5340-00-179-7146	135	10	5305-00-225-3843	20	15
5330-00-179-7147	34	10		22	8
2540-00-179-7149	129	13		23	7
2510-00-179-7151	129	3		87	20
2540-00-179-7153	125	9		90	10
2540-00-179-7154	125	9		106	8
5335-00-179-7155	129	7	5305-00-225-3844	13	35
5995-00-179-8396	34	5		17	51
5306-00-180-2757	19	10		33	4
5330-00-180-9767	175	7		43	1
5310-00-181-6246	175	6		175	11
5315-00-181-6984	137	7	5310-00-225-6409	3	2
4720-00-182-8854	172	2		136	3
5310-00-185-9716	7	22	5306-00-225-9086	24	43
9505-00-186-9170	BULK	38	5340-00-226-1566	127	54
4730-00-187-0840	164	5	2590-00-226-1694	18	7
4730-00-187-0843	164	24	2540-00-226-1757	144	18
4730-00-187-0844	13	69	2540-00-226-1760	144	17
5305-00-187-6027	47	16	2920-00-226-1984	3	1
5315-00-187-9549	114	29	3040-00-226-1997	17	18
5305-00-187-9934	127	23	5306-00-226-4824	20	35
5320-00-191-4179	150	7		87	11
4730-00-194-1115	13	56		153	4
5310-00-194-1483	135	11	5306-00-226-4825	140	2
5315-00-194-2455	143	6		176	16
3020-00-196-0803	115	11	5306-00-226-4826	12	4
4730-00-196-1501	6	16		23	18
9905-00-198-2728	160	7	5306-00-226-4827	24	4
3010-00-204-3111	3	18	5306-00-226-4829	9	28
5305-00-207-3867	88	11		24	17
5310-00-209-0786	29	7		24	17
	40	3	5306-00-226-4831	24	18
	127	17	5306-00-226-4840	48	3
	170	6	5305-00-226-7222	175	35
	176	18	3110-00-227-2559	117	10
5310-00-209-0788	168	29		118	28
5310-00-209-5116	114	13	3110-00-227-2715	25	6
	166	19	9905-00-228-1297	160	6
5310-00-209-6516	17	14	5315-00-228-1300	105	28
5935-00-214-0904	56	7	5340-00-229-0340	134	33
	75	14	5940-00-230-0515	72	12

CROSS-REFERENCE INDEXES

NATIONAL STOCK NUMBER INDEX

STOCK NUMBER	FIG	ITEM	STOCK NUMBER	FIG	ITEM
4730-00-231-3012	13	68	5330-00-265-1089	159	5
4730-00-231-3017	13	73	4730-00-266-0541	180	11
4730-00-231-4009	164	4	5305-00-267-8950	112	14
4730-00-231-4013	164	27		131	5
5330-00-231-7716	10	22	5305-00-267-8951	45	4
5315-00-233-2403	111	1	5305-00-267-8952	15	10
5320-00-234-1556	34	7		131	1
5315-00-234-1848	111	15		164	34
5315-00-234-1854	19	19	5305-00-267-8953	15	26
5315-00-234-1863	138	5		25	29
	143	42		114	9
2510-00-235-1834	131	19		114	34
2510-00-235-1836	131	18		114	13
2590-00-235-4369	148	3		144	19
2590-00-235-4370	148	10		159	42
3040-00-235-4371	148	14	5305-00-267-8955	29	2
2590-00-235-4372	148	24	5305-00-267-8956	127	47
2590-00-235-4373	148	24		128	3
2590-00-235-4374	148	8		139	8
2590-00-235-4375	148	8		159	16
5325-00-236-3912	144	5	5305-00-267-8961	128	22
	144	9	5305-00-267-8968	161	7
5365-00-236-3922	139	35	5305-00-269-2804	107	20
5310-00-236-6478	130	34		151	11
5315-00-239-8023	14	1	5305-00-269-3233	90	22
5305-00-240-0194	90	18	5305-00-269-3234	16	16
5315-00-240-0997	159	46		23	22
4730-00-240-1741	7	25		25	10
4820-00-242-4064	161	16		111	3
5315-00-243-1171	117	14		117	32
	118	34	5305-00-269-3235	8	12
2540-00-244-1321	152	1		9	4
5310-00-244-2895	14	15	5305-00-269-3236	6	26
5330-00-246-6380	24	11		17	27
5330-00-248-3843	25	35		21	11
5330-00-248-3847	7	21		51	7
9505-00-248-9850	BULK	35		108	3
6145-00-251-0188	BULK	33		111	13
5330-00-251-9376	117	11		114	31
	118	31		118	25
5330-00-252-6041	117	28	5305-00-269-3237	131	28
2520-00-253-1208	107	1	5305-00-269-3238	6	1
5315-00-253-2828	104	24		21	14
5315-00-253-4150	130	28		23	23
5310-00-253-8263	104	12		105	16
4730-00-254-6211	175	15		127	6
5995-00-257-5030	167	2	5305-00-269-3239	25	38
4730-00-261-4218	175	31		143	54
5310-00-261-7340	107	12	5305-00-269-3240	127	32
4010-00-262-1551	BULK	5	5305-00-269-3243	155	9

CROSS-REFERENCE INDEXES

NATIONAL STOCK NUMBER INDEX

STOCK NUMBER	FIG	ITEM	STOCK NUMBER	FIG	ITEM
5305-00-269-3244	127	1	5310-00-274-8715	50	30
5305-00-269-3246	115	32		87	13
5305-00-269-3249	143	21		88	13
4730-00-269-3760	176	2		90	26
6150-00-269-4851	74	1		99	9
2990-00-269-4855	155	3		105	18
2910-00-269-4934	15	28		106	7
5320-00-270-2637	175	43		112	15
4030-00-270-5436	18	2		114	19
	127	33		122	44
	154	19		126	3
5310-00-272-5725	53	11		131	30
5310-00-274-4566	13	93		144	21
5310-00-274-8702	35	19		158	6
	36	14		159	58
	66	4		160	5
	72	24		164	29
5310-00-274-8707	29	18		173	4
	30	2		175	28
	33	7	5325-00-276-4993	168	15
	35	10	5325-00-276-6091	163	5
	35	10	3110-00-277-0425	139	34
	36	10	4730-00-277-6332	24	26
	36	33	4730-00-277-9657	175	30
	36	42	4720-00-278-1107	BULK	16
	37	17	4730-00-278-2312	12	26
	40	10	4730-00-278-2523	21	4
	63	3		122	47
	65	3	4730-00-278-4592	166	7
	67	9	4730-00-278-5604	20	37
	68	13	4730-00-278-8764	166	8
	71	22	4730-00-278-8767	7	24
	75	27	4730-00-278-8829	166	9
	76	17	4720-00-279-0093	176	21
	77	8	4720-00-279-0094	176	3
	82	20	6150-00-279-6097	166	16
	83	3	5935-00-280-1936	84	5
	86	20	5305-00-281-3118	175	37
	100	5	5340-00-282-7544	175	13
	170	2	5310-00-282-7831	13	94
5310-00-274-8715	9	10	5310-00-285-5122	53	9
	13	76	4730-00-287-3281	107	9
	15	11	4730-00-289-0163	6	15
	17	36	4730-00-289-0383	172	5
	18	11	4240-00-289-7978	178	4
	23	6	4720-00-289-8904	9	7
	29	9	5330-00-290-7606	114	10
	33	5	5330-00-171-5830	111	20
	43	2	5330-00-291-3275	25	34
	45	5	5330-00-291-3289	6	12

CROSS-REFERENCE INDEXES

NATIONAL STOCK NUMBER INDEX

STOCK NUMBER	FIG	ITEM	STOCK NUMBER	FIG	ITEM
5330-00-292-0578	119	19	5935-00-333-9414	72	22
5310-00-292-1741	152	3		75	19
9505-00-293-4208	BULK	40		79	2
5310-00-293-9624	117	23		80	2
6240-00-295-2668	50	13		84	8
5935-00-295-6403	87	10		85	5
5930-00-296-6318	35	8		86	5
	35	8		87	6
	36	8		88	6
	36	44		89	9
	37	4	4730-00-334-5550	12	37
5930-00-296-6319	35	28	4730-00-336-9558	12	43
	36	25	6220-00-337-6471	53	19
	49	6	5360-00-337-6970	122	34
5330-00-297-5337	118	14	6220-00-337-7463	50	1
5330-00-297-9990	156	8	5310-00-337-8329	37	25
	173	10	5340-00-339-3768	144	1
5315-00-298-1481	125	6		146	5
	139	24		147	3
3040-00-299-2552	150	12	5930-00-345-5455	166	33
4320-00-300-4760	156	35	2590-00-345-8026	17	58
5340-00-302-6768	130	12	2590-00-345-8027	17	29
5340-00-303-0718	144	18	2590-00-345-8028	17	33
5310-00-304-9615	156	37	3040-00-345-8029	17	3
5930-00-307-8856	35	2	3040-00-345-8030	17	62
	36	4	5330-00-345-8043	25	32
4520-00-312-2017	166	17		25	36
5365-00-318-8184	67	3	4720-00-345-8046	6	21
	68	3	4720-00-345-8047	6	14
	71	7	5975-00-345-8055	BULK	25
	72	21	5325-00-345-9956	38	5
	75	20	5315-00-350-4326	124	3
	87	7		154	43
	88	7	5310-00-350-7265	117	13
	89	10		118	33
2540-00-319-5981	175	16	5120-00-357-9154	181	5
5995-00-321-6209	35	24	6240-00-368-4972	51	26
	36	20	4240-00-368-6291	178	3
5360-00-328-9486	114	28	5310-00-393-6685	56	5
5360-00-328-9499	114	17		69	5
9505-00-331-3275	BULK	37		70	7
5925-00-333-1584	33	10		71	5
5935-00-333-3088	72	4		72	9
	86	12		75	4
	99	6		76	11
	101	8		82	4
5935-00-333-9414	64	5		85	9
	67	5		86	2
	68	5	5310-00-395-3602	23	5
	71	9	2520-00-395-7722	108	1

CROSS-REFERENCE INDEXES

NATIONAL STOCK NUMBER INDEX

STOCK NUMBER	FIG	ITEM	STOCK NUMBER	FIG	ITEM
2520-00-395-7722	112	17	4720-00-430-4230	6	22
2530-00-397-3302	KIT		4720-00-430-4231	6	4
2990-00-400-7058	19	16	5315-00-432-0776	122	3
5310-00-401-0825	19	18		122	43
5305-00-403-5130	167	8	3010-00-432-7236	4	14
5310-00-407-9566	9	20	5340-00-433-2300	115	13
	9	29	5310-00-435-0674	154	54
	12	12	3040-00-436-2021	139	11
	20	34	2510-00-436-2031	136	9
	23	19	2590-00-436-4504	13	46
	24	5	2540-00-436-4508	159	41
	24	16	5340-00-436-4540	131	8
	24	44	2590-00-436-4592	155	13
	115	2	5340-00-436-4597	155	12
	150	15	2510-00-436-4606	131	37
	153	3	2510-00-436-4608	131	36
5340-00-409-6584	175	40	2510-00-436-4609	131	34
5306-00-409-8059	175	41	2510-00-436-4612	131	16
5310-00-410-6496	47	6	2510-00-436-4613	131	17
5365-00-410-9796	105	10	2590-00-437-0984	13	4
5365-00-410-9798	25	22	5340-00-437-0993	171	6
3120-00-411-3972	17	23	2540-00-437-1013	131	23
3120-00-411-3977	25	24	2540-00-437-1019	131	20
3120-00-411-3978	17	25	5315-00-437-7206	127	53
2540-00-411-8318	144	17	5325-00-438-8990	144	6
2510-00-411-8319	131	21		144	10
2590-00-411-8323	156	40	5365-00-442-5845	144	25
2590-00-411-8325	55	8		144	28
5970-00-411-8489	104	20		145	11
5365-00-413-4374	148	26	6150-00-443-0099	7	6
5315-00-419-0758	127	35	2510-00-443-0129	139	7
5306-00-419-9544	117	9	2510-00-443-0134	141	13
5306-00-419-9545	118	27	6650-00-443-0161	141	12
5340-00-420-4993	127	13	2510-00-443-0175	17	44
5340-00-420-4999	17	49	5340-00-443-0279	53	12
5340-00-420-5002	132	9	5307-00-443-0551	122	7
2510-00-420-5003	132	12	3130-00-443-0566	25	16
2510-00-420-5004	132	3	5325-00-443-0584	53	5
2540-00-420-8860	167	21	5365-00-443-4831	118	20
4710-00-420-8861	166	10	5306-00-443-4833	17	32
2540-00-420-8862	166	20	2590-00-443-4840	13	2
2540-00-420-8864	167	3	3040-00-443-9845	105	32
5995-00-420-8868	167	4	5330-00-443-9900	118	21
2540-00-420-8870	167	6	5365-00-445-8919	117	24
5995-00-420-8871	167	7	2930-00-445-8927	20	24
2540-00-420-8872	166	3	5330-00-446-3194	24	7
4730-00-420-9797	20	38	3110-00-446-3211	117	25
5340-00-421-1600	9	27	3110-00-446-3220	117	27
2940-00-421-1601	8	8	4710-00-446-3265	175	20
5330-00-421-1605	9	38	5365-00-446-3269	21	13

CROSS-REFERENCE INDEXES

NATIONAL STOCK NUMBER INDEX

STOCK NUMBER	FIG	ITEM	STOCK NUMBER	FIG	ITEM
5365-00-446-3269	23	4	5340-00-475-1256	4	4
4730-00-446-3278	13	16	2520-00-475-1290	21	16
5330-00-446-3283	13	8	2520-00-475-1296	21	15
4820-00-446-3409	13	75	2920-00-475-1446	28	1
2520-00-446-3521	133	2	4820-00-475-1506	20	12
5995-00-446-3639	86	1	5330-00-475-1508	20	13
5306-00-448-5294	148	12	2590-00-476-6541	130	2
5325-00-449-5073	23	20	5340-00-477-3743	38	13
5315-00-453-4617	46	13	5340-00-477-3755	13	5
8140-00-453-5365	13	47	5340-00-477-3756	13	51
5340-00-453-5366	13	33	5340-00-477-3760	13	49
8140-00-453-5373	13	45	5340-00-477-3778	159	43
5365-00-453-5374	13	19	3120-00-477-6745	134	12
2910-00-453-5375	13	87	5340-00-479-2947	146	8
5340-00-453-5382	13	32	5340-00-479-2948	148	18
2540-00-453-5389	143	26		149	1
2540-00-453-5390	163	1	5365-00-483-2563	156	6
2540-00-453-5391	171	7	4730-00-483-5176	159	54
5330-00-453-5427	13	30		164	13
5340-00-453-5606	114	24	5365-00-485-7364	53	14
5330-00-453-9180	9	1	5340-00-488-1066	13	1
5315-00-453-9334	17	20	5340-00-488-1067	13	37
5315-00-453-9336	115	29	5340-00-488-1068	13	29
5330-00-453-9353	118	22	5340-00-488-1069	13	55
3040-00-454-5086	122	38	5340-00-488-1070	13	53
5340-00-454-5308	6	29	5340-00-488-1071	13	39
2510-00-455-5828	135	20	6145-00-493-4073	BULK	32
5340-00-455-5838	3	13	5975-00-493-7427	175	1
5305-00-456-2582	166	34	5975-00-493-7428	175	4
5315-00-456-5946	105	29	2930-00-493-9003	23	16
5310-00-456-5950	139	19	2910-00-493-9074	7	9
4910-00-456-7620	181	2	5310-00-494-2453	122	30
2590-00-457-0318	13	48	5340-00-494-2528	5	6
5307-00-457-0478	105	38	4910-00-494-8257	181	6
5365-00-457-7000	139	33	2510-00-498-3817	131	33
5310-00-457-9314	127	5	5340-00-498-3892	173	15
5330-00-461-4217	161	2	5365-00-514-0393	176	12
5365-00-462-2305	117	26	5330-00-514-3289	107	15
5935-00-462-6603	82	12	5310-00-514-6674	176	15
	101	3	3110-00-516-5171	104	19
4710-00-462-8201	158	1	6210-00-519-2653	40	16
5315-00-462-8547	114	14	3020-00-521-3501	175	33
4720-00-464-1263	20	20	2540-00-522-2601	143	48
2530-00-464-4699	114	15	2540-00-522-2603	159	33
5640-00-465-1648	163	4	5975-00-522-7125	86	10
5340-00-465-5957	151	13		99	4
5340-00-469-4996	165	16		101	6
3120-00-472-7242	122	27	5305-00-527-5555	90	14
2590-00-473-6331	134	23	5330-00-527-8116	118	19
4910-00-473-7556	181	16	5310-00-528-7404	117	12

CROSS-REFERENCE INDEXES

NATIONAL STOCK NUMBER INDEX

STOCK NUMBER	FIG	ITEM	STOCK NUMBER	FIG	ITEM
5310-00-528-7404	118	32	5340-00-545-4207	150	6
5360-00-530-2812	9	32	6105-00-548-1168	156	21
5305-00-531-0450	168	27	5940-00-549-6581	55	1
5940-00-534-0989	82	17	5940-00-549-6583	55	5
5310-00-534-2444	139	25	5310-00-550-1130	50	6
5935-00-534-7573	76	10		134	31
4720-00-535-1994	BULK	7		151	3
5935-00-537-0167	75	18		168	7
2530-00-537-0372	117	20	1650-00-554-7430	159	4
2530-00-537-0430	117	20	4730-00-554-8018	108	6
2530-00-537-0434	117	20	4010-00-554-8661	BULK	1
6145-00-538-8222	BULK	30	5120-00-557-3615	180	14
5935-00-539-0522	71	17	5940-00-557-4338	47	12
	79	5	5940-00-557-4339	47	28
5310-00-541-1868	17	45	6220-00-557-8228	51	30
4720-00-541-7743	13	77	6220-00-557-8229	51	32
5330-00-542-1398	136	6	5310-00-559-0070	10	3
4730-00-542-3284	13	84		29	12
6210-00-542-6393	40	15		35	3
5310-00-543-2410	156	28		35	3
5305-00-543-2419	107	11		36	12
5310-00-543-2739	100	2		36	40
5305-00-543-2752	104	7		37	7
5340-00-543-3155	145	1		51	28
	146	4		82	19
	147	1		83	6
	151	18		86	23
5340-00-543-3173	146	3		165	9
	151	19	5365-00-560-2166	107	7
5340-00-543-3188	147	2	5995-00-560-2167	59	1
5340-00-543-3742	130	18	2540-00-560-2169	143	27
5305-00-543-4372	9	14	2540-00-560-2170	143	3
	14	4	2510-00-570-9715	3	7
	16	6	5365-00-571-6847	122	18
	19	13	6685-00-572-8612	181	17
	20	6	5935-00-572-9180	45	2
	29	24		56	6
	55	3		75	13
	78	1		82	15
	129	6		85	13
	131	3	5340-00-575-0392	114	21
	131	22	5310-00-576-0546	175	36
	134	25	5310-00-576-5752	35	6
	150	17		36	5
	151	17	5310-00-577-5354	161	10
	152	2	5930-00-577-8841	35	7
	155	11		36	7
	159	18	5310-00-579-0079	10	7
	165	25		51	40
	175	27	5325-00-579-7825	34	6

CROSS-REFERENCE INDEXES

NATIONAL STOCK NUMBER INDEX

STOCK NUMBER	FIG	ITEM	STOCK NUMBER	FIG	ITEM
4730-00-580-2120	108	7	5935-00-614-3959	86	8
5305-00-582-5807	12	21	5930-00-615-7897	168	14
5310-00-582-5965	6	33	5315-00-616-5522	139	17
	6	39	5315-00-616-5524	122	37
	7	11	5315-00-616-5526	156	22
	12	9	5310-00-616-7998	29	22
	13	90		34	2
	22	2		78	2
	40	29	6685-00-618-1822	161	18
	49	8	5315-00-619-3277	17	48
	55	11	4730-00-620-0932	159	49
	90	11	4820-00-620-8123	161	17
	100	7	5935-00-622-4948	50	19
	122	22	5310-00-627-6128	55	2
	130	40	5999-00-629-7250	156	7
	133	10	5310-00-629-9516	139	18
	145	5	6210-00-635-5686	35	32
	151	22		36	2
	156	19	5945-00-636-8778	41	1
	173	12	5310-00-637-9541	12	32
	174	4		28	3
	176	5		90	23
	179	2		108	4
5315-00-584-1731	140	10		130	22
5310-00-584-5272	128	9		131	27
5310-00-584-7888	110	3		134	24
4010-00-585-2108	BULK	2		150	4
5330-00-585-6663	129	15		150	16
4730-00-585-8378	54	6		151	16
4730-00-595-0385	22	3		152	4
4730-00-595-1884	107	26		156	36
5340-00-595-5208	176	11	5305-00-638-8920	13	13
5310-00-595-6963	143	43	4730-00-639-9730	159	51
5310-00-595-7044	168	18	4730-00-647-3207	20	10
5310-00-595-7421	128	31	5930-00-655-1514	168	25
5310-00-596-7691	62	3	5310-00-655-6930	62	1
5310-00-596-7693	46	8	5310-00-655-9860	64	3
5340-00-597-0182	20	41		67	4
	24	21		68	4
5365-00-598-5362	64	4		71	8
5330-00-599-2180	107	25		72	20
5330-00-599-2766	6	8		79	4
5330-00-599-3071	25	8		80	4
5120-00-605-3926	180	18		84	10
5935-00-605-9322	75	12		85	3
	76	7		86	7
5310-00-606-8281	166	30		87	8
5305-00-614-0245	104	25		88	8
5935-00-614-3959	84	11		89	11
	85	2	5310-00-656-0067	51	1

CROSS-REFERENCE INDEXES

NATIONAL STOCK NUMBER INDEX

STOCK NUMBER	FIG	ITEM	STOCK NUMBER	FIG	ITEM
5365-00-662-3829	166	27	6145-00-705-6678	BULK	28
6220-00-669-5623	53	1	5940-00-705-6703	71	15
4720-00-674-4491	159	48		84	3
5340-00-677-2746	34	8	5940-00-705-6713	68	10
5310-00-678-4228	90	6	5930-00-705-7187	50	2
	93	4	5360-00-705-7189	50	3
5930-00-678-7768	166	37	2540-00-706-8219	124	1
5325-00-678-8435	69	3	5315-00-706-9195	124	2
	70	6	2540-00-707-0776	164	17
5340-00-678-9031	151	1	2540-00-707-2564	123	6
5330-00-684-2286	46	5	5120-00-708-3642	180	17
	117	38	5925-00-708-8769	29	29
4720-00-684-3568	13	57	5330-00-709-8444	116	3
9505-00-684-4841	BULK	36	2910-00-710-6054	159	52
5305-00-685-3511	156	42	5935-00-713-8328	84	13
5935-00-685-9979	93	6	6210-00-715-3839	35	30
5935-00-686-2599	85	6		36	27
5935-00-686-2600	84	15	5305-00-719-5184	115	17
5935-00-686-2610	86	9		127	57
	101	5		143	24
5935-00-686-9957	86	16	5305-00-719-5209	127	38
	87	5	5305-00-719-5219	118	39
	88	5		129	1
	89	8	5305-00-719-5221	111	11
5930-00-688-9881	54	4		111	17
4730-00-690-1174	6	13		125	14
5945-00-690-2707	29	33	5305-00-719-5235	17	46
	32	1		120	1
	42	1		128	23
3040-00-690-2924	150	3	5305-00-719-5239	128	11
5935-00-691-5591	51	2	5305-00-719-5240	130	24
5935-00-695-9077	168	17	5305-00-719-5241	127	19
5975-00-697-7769	75	10	5305-00-719-5243	128	12
	76	6	5305-00-719-5262	143	57
	86	15	5305-00-719-5270	128	13
	87	4	5365-00-721-6476	154	1
	88	4	5355-00-723-6829	177	4
	89	7	2590-00-724-1511	141	9
6220-00-699-8103	51	36	2590-00-724-1512	105	25
6220-00-699-8104	51	47	5305-00-724-5811	115	27
6210-00-699-9457	35	38	5305-00-724-7219	154	31
	36	45	5305-00-724-7221	4	5
	37	28		161	14
6210-00-699-9458	35	25	5305-00-725-0133	3	4
	36	21	5305-00-725-0154	171	9
	37	2	5305-00-725-2317	3	25
5340-00-702-2848	165	6		12	40
5930-00-702-6431	40	13		34	1
2540-00-702-8136	127	56		53	8
6145-00-705-6674	BULK	29		122	15

CROSS-REFERENCE INDEXES

NATIONAL STOCK NUMBER INDEX

STOCK NUMBER	FIG	ITEM	STOCK NUMBER	FIG	ITEM
5305-00-725-3497	107	6	4730-00-738-8571	180	20
	182	4	2520-00-738-8662	112	5
2930-00-725-5272	20	4	4330-00-740-3158	KIT	
2930-00-725-5283	21	12	4330-00-740-3159	107	21
5305-00-726-2550	149	8	2520-00-740-4047	112	1
5305-00-726-2551	3	16	5330-00-741-9534	114	6
	123	4	6210-00-745-7649	34	26
5305-00-726-2568	135	13	5330-00-752-0358	166	18
9905-00-727-6805	160	2	5340-00-752-4994	112	10
5305-00-728-5474	154	37	5310-00-752-5380	3	15
5305-00-728-5475	119	1	5310-00-752-5381	3	10
5310-00-728-5519	38	3	5340-00-752-5451	3	14
5330-00-728-9956	127	4	2990-00-752-5543	3	9
5310-00-728-9957	13	7	5340-00-752-7630	86	14
	127	2		87	3
5935-00-729-8217	77	4		88	3
	90	7		89	6
	93	3	5365-00-752-7633	71	16
	100	16		79	3
5935-00-730-7325	71	18		84	12
	72	14	2540-00-753-3645	175	38
	75	17	5340-00-753-3745	146	6
5305-00-732-0511	135	12	5320-00-754-0992	38	11
5310-00-732-0558	135	8	5365-00-754-1619	104	22
	150	1	5935-00-754-9078	100	18
	154	53	5935-00-754-9080	77	2
5310-00-732-0559	6	30	5935-00-754-9082	90	9
	115	14	5930-00-755-3126	37	4
6680-00-732-0561	173	18	2930-00-756-2709	21	18
5340-00-732-0642	50	17	5310-00-761-0654	12	31
5930-00-732-0651	50	12	6210-00-761-1756	35	30
5310-00-732-0652	50	8		36	27
5310-00-732-0654	50	9	5310-00-761-3706	6	11
5330-00-732-0655	50	10	5310-00-761-6882	22	1
5355-00-732-0656	50	7		133	9
5305-00-732-0657	50	4		145	9
5210-00-733-5005	180	10		168	6
5330-00-733-8102	107	14		176	8
3040-00-733-8909	180	8	6160-00-762-4521	163	7
3040-00-733-8912	180	9	6160-00-762-4522	163	8
5305-00-734-7121	23	15	5305-00-762-6041	112	22
2590-00-735-4063	43	4		118	2
5305-00-737-5694	50	11	5305-00-762-7482	30	5
5365-00-737-6357	107	16	5340-00-763-2465	178	8
5360-00-737-9067	117	15	2540-00-763-7492	144	2
	118	35	5310-00-763-8920	161	9
4210-00-737-9340	175	23	5330-00-763-9322	159	55
2520-00-738-5086	112	9		164	14
4730-00-738-8571	12	3	5340-00-764-2334	171	4
	13	89	4730-00-764-9109	24	23

CROSS-REFERENCE INDEXES

NATIONAL STOCK NUMBER INDEX

STOCK NUMBER	FIG	ITEM	STOCK NUMBER	FIG	ITEM
2920-00-770-1642	10	8	5305-00-782-9489	164	40
5330-00-770-8123	107	17	5935-00-784-1701	71	19
5365-00-771-0030	13	10		72	15
2520-00-771-4511	175	16	5310-00-785-1762	17	54
5975-00-771-6634	56	3		28	2
	69	4		105	6
	70	5		122	6
	71	4		140	15
	72	13	5360-00-785-8137	134	16
	75	15	5340-00-787-8523	166	14
	82	5	5310-00-789-0398	167	30
	85	7	3020-00-789-2204	120	2
5935-00-771-6780	75	21	5935-00-790-4614	168	13
5935-00-771-6781	67	6	5325-00-792-0840	53	16
	68	7	5305-00-796-0236	156	2
5935-00-771-6793	86	4	5305-00-796-0384	156	41
5330-00-771-8488	111	30	3130-00-796-2168	111	27
5935-00-772-0495	99	3	5330-00-796-2191	111	26
5365-00-772-2322	85	4	6220-00-796-2241	50	28
5365-00-772-2343	72	5	5330-00-796-2242	50	25
	86	11	5330-00-796-2243	50	27
	99	5	6220-00-796-2244	50	24
	101	7	5330-00-796-2254	50	15
5935-00-772-2344	75	11	5360-00-796-2686	139	21
	76	5	3010-00-796-3997	112	12
5935-00-772-3307	75	9	4210-00-796-8260	175	9
	76	4	5930-00-796-8845	45	3
	86	13	5307-00-797-4104	37	24
	87	2	6680-00-798-3056	173	2
	88	2	2910-00-798-4056	13	21
	89	5	2530-00-799-0020	121	1
5340-00-772-4599	116	2	2530-00-799-0022	121	5
6220-00-772-9788	51	48	2530-00-799-0023	121	6
2510-00-774-6547	140	12	5310-00-799-5454	53	10
2510-00-774-6550	140	11	5340-00-799-6498	14	7
5310-00-775-0931	139	22	5340-00-799-6507	14	5
5315-00-775-2864	122	10	5340-00-799-6541	14	13
5315-00-775-3911	17	2	5365-00-799-6669	3	23
5340-00-775-5399	13	96	5310-00-800-0076	168	31
5305-00-781-3926	135	5	4730-00-800-7570	172	7
5305-00-781-3927	154	58	5365-00-800-9928	25	31
5305-00-781-5690	145	23	5320-00-801-1548	160	12
5340-00-781-6387	134	18	2520-00-801-6640	KIT	
	135	7	2510-00-801-6691	125	1
2520-00-781-7887	108	2	3120-00-801-6692	125	2
4140-00-782-1169	104	1	5306-00-801-6703	117	37
2910-00-782-1376	7	1	2530-00-801-6705	119	12
5305-00-782-9489	105	9	2530-00-801-6707	116	9
	128	25	2530-00-801-6708	116	10
	154	35	5330-00-802-1360	25	17

CROSS-REFERENCE INDEXES

NATIONAL STOCK NUMBER INDEX

STOCK NUMBER	FIG	ITEM	STOCK NUMBER	FIG	ITEM
5305-00-802-2764	131	10	5310-00-809-4058	173	5
5925-00-803-4424	33	1		176	7
	40	12	5310-00-809-4061	29	23
5940-00-804-0520	77	5		164	39
5330-00-804-5695	12	44	5310-00-809-4085	143	40
5340-00-805-0339	51	52	5340-00-809-5127	112	16
5360-00-805-3685	17	53	5310-00-809-5997	114	12
5340-00-806-0022	178	2	5310-00-809-5998	130	25
4730-00-806-1146	6	24		145	10
5310-00-807-1469	10	10		148	11
3110-00-807-6022	143	45		154	15
4240-00-807-6856	177	1		171	8
5330-00-808-0794	142	2	3120-00-809-6434	17	4
4730-00-808-5089	176	20		105	3
2520-00-808-6745	105	11	2530-00-809-7379	114	33
3040-00-808-6771	106	5	5340-00-809-7993	9	11
3040-00-808-6776	105	23	5310-00-809-8544	29	6
2540-00-808-6813	115	31		33	2
5995-00-808-7657	40	21		33	2
4720-00-808-7903	9	8		35	9
4720-00-808-7904	9	18		35	9
4720-00-808-7905	9	17		36	9
5340-00-808-8068	41	2		36	43
	42	4		37	18
5360-00-809-1454	19	11		40	11
5330-00-809-1477	24	15		46	7
5330-00-809-1481	24	38		63	4
5340-00-809-1492	12	28		65	4
5310-00-809-3078	15	13		67	7
5310-00-809-3079	161	12		68	11
5310-00-809-4058	6	38		71	23
	12	8		75	28
	22	9		76	16
	29	14		77	7
	33	6		82	21
	41	4		83	4
	42	6		86	21
	43	3		100	3
	49	7	5310-00-809-8546	13	11
	50	31		29	28
	87	14		40	26
	88	14		46	3
	90	25		47	4
	99	8		159	9
	145	3		164	19
	156	18	5310-00-809-9514	136	2
	163	3	4730-00-810-3106	175	22
	164	9	5315-00-810-3702	129	18
	165	11	4730-00-810-3902	13	58
	168	2	6620-00-810-3921	24	12

CROSS-REFERENCE INDEXES

NATIONAL STOCK NUMBER INDEX

STOCK NUMBER	FIG	ITEM	STOCK NUMBER	FIG	ITEM
6620-00-810-3926	24	39	4720-00-829-2761	176	28
6680-00-810-6250	13	9	4730-00-833-0508	12	16
5970-00-811-0640	BULK	22	4730-00-833-0833	20	1
5365-00-811-0948	75	16	5340-00-833-3049	164	26
8305-00-811-1615	BULK	26	5935-00-833-8561	85	11
5310-00-811-3494	52	3	5310-00-833-8567	45	1
5365-00-811-5612	86	6		82	9
5365-00-812-1794	84	14	4730-00-833-9315	6	3
4730-00-812-5298	172	10	4730-00-834-0664	12	36
5315-00-814-3530	14	16	5340-00-834-5904	18	4
5315-00-814-3531	51	23	2540-00-834-5916	144	14
	106	3	5310-00-834-8736	159	38
6620-00-814-4770	54	2	5310-00-835-0574	48	2
6685-00-814-5271	54	3	5340-00-835-9815	175	10
5970-00-815-1300	BULK	21	5340-00-836-0647	132	8
5315-00-816-1794	17	7	5330-00-836-4356	30	4
3120-00-818-0374	123	1	2910-00-837-1580	133	4
2520-00-818-0510	107	8	4520-00-837-1593	159	27
4720-00-820-3048	159	50	2540-00-837-8715	140	8
5310-00-820-3187	159	31	3040-00-838-5456	135	4
5310-00-820-6653	161	15	5330-00-838-6935	47	21
5330-00-821-2282	128	28	3040-00-839-0150	143	36
5305-00-821-3869	130	43	2510-00-839-0179	140	13
5310-00-821-6269	29	30	5315-00-839-2325	18	5
	40	31		129	22
	42	3		143	18
	50	29	5315-00-839-2326	150	10
	84	1	5315-00-839-5822	3	11
	86	17		115	30
	164	2		132	7
	165	13		154	14
4710-00-823-5582	12	18	2940-00-840-4837	9	37
4710-00-823-5583	12	15	5310-00-840-6220	14	9
2590-00-823-5584	154	7		127	48
2530-00-823-5606	118	9		128	1
5330-00-823-5607	117	31		143	32
5310-00-823-8803	154	30	5310-00-840-6222	143	39
5310-00-823-8804	15	16	5306-00-841-1881	116	1
	151	4	5315-00-842-3044	17	13
5315-00-824-0509	150	8		115	6
6680-00-825-2076	35	17		122	13
	36	19		136	8
5330-00-826-6373	47	2		151	10
5325-00-827-2057	167	16		154	25
5310-00-827-8487	141	11	5310-00-842-7634	123	7
5330-00-828-3628	46	18	5330-00-844-2447	132	13
	47	20	5315-00-844-3662	118	8
5320-00-828-6116	15	20	5315-00-844-3664	17	35
5315-00-829-1480	159	47	5315-00-844-3942	9	34
4720-00-829-2760	176	25	5315-00-844-3962	17	31

CROSS-REFERENCE INDEXES

NATIONAL STOCK NUMBER INDEX

STOCK NUMBER	FIG	ITEM	STOCK NUMBER	FIG	ITEM
5315-00-844-3962	105	20	5310-00-865-9513	40	28
4730-00-844-5721	118	3		87	19
5315-00-844-5830	134	8		88	19
5315-00-844-5834	134	9		100	10
	139	10		117	18
5315-00-844-6796	17	21		118	37
5315-00-845-7787	17	60		129	21
5315-00-846-0126	123	8		131	31
5306-00-846-3245	17	11		139	14
	105	40		154	10
5305-00-846-5703	148	21		154	50
5310-00-849-1380	23	3		159	34
5310-00-849-7025	143	4		176	16
5310-00-850-6993	125	5		175	12
5310-00-851-2682	16	8	5310-00-866-4417	4	3
4030-00-851-4918	130	15		115	18
	130	29		127	12
	149	5		127	45
5340-00-851-5011	154	34		128	8
2540-00-851-5016	143	53		132	15
5315-00-852-4113	119	6		133	5
5315-00-852-9674	119	7		134	5
5305-00-854-2185	51	42		136	12
5340-00-854-4424	164	36		139	9
5805-00-854-4458	53	18		143	25
5360-00-854-6719	135	9	5310-00-866-4418	4	7
5310-00-854-6727	115	3		117	2
5340-00-854-6729	12	7		135	14
	174	6	5310-00-866-5293	4	8
5315-00-854-6932	115	8	4240-00-868-7906	178	1
5330-00-854-9986	15	17	5310-00-868-8062	23	9
5305-00-855-0958	160	15		115	28
5330-00-855-3076	25	27		121	2
5365-00-855-5827	143	38		143	19
2510-00-857-2785	134	2	5995-00-870-6234	55	13
2510-00-857-2787	135	22	5995-00-870-6235	55	4
5340-00-857-5420	8	11	4320-00-871-2834	156	1
2930-00-860-2342	23	14	2510-00-871-2886	116	4
4710-00-861-1421	20	31	2510-00-871-2887	116	4
2590-00-861-9971	145	2	5330-00-871-2897	118	4
	146	1	4730-00-871-6729	20	2
	147	4		22	5
5365-00-862-2659	25	7		24	20
5365-00-862-2661	25	26	5330-00-873-5385	128	5
2510-00-865-7654	135	17	5330-00-873-5386	128	15
5310-00-865-9513	9	24	2540-00-873-5392	127	27
	14	8	5310-00-873-6955	130	33
	15	22		134	22
	20	16	2590-00-874-4430	148	22
	29	8		149	13

CROSS-REFERENCE INDEXES

NATIONAL STOCK NUMBER INDEX

STOCK NUMBER	FIG	ITEM	STOCK NUMBER	FIG	ITEM
2590-00-874-4430	175	21	4730-00-877-8997	172	1
5315-00-876-8566	154	20	5360-00-878-4173	154	44
5310-00-877-5796	15	1	5360-00-878-4174	138	3
	114	4	5360-00-878-4175	154	36
	159	24	5360-00-878-4176	154	36
5310-00-877-5972	6	27	5330-00-878-4190	111	6
	8	14	5330-00-878-6179	133	3
	9	2	5340-00-878-7392	13	74
	12	33	5315-00-878-8018	143	15
	13	15	5360-00-878-8019	143	35
	16	3	5307-00-878-8133	114	26
	17	8	5306-00-878-8134	17	6
	19	14	5360-00-879-1664	129	20
	20	5	5340-00-879-3016	138	7
	21	9	2540-00-879-3610	135	10
	23	21	5330-00-879-7160	111	19
	46	31	5310-00-880-0625	14	14
	47	35		16	5
	105	4		148	20
	108	5		154	57
	114	16	5995-00-880-1150	60	1
	115	23	2910-00-880-4261	13	65
	122	12	5310-00-880-5978	49	5
	127	31	5310-00-880-7744	161	5
	128	26	5310-00-880-7746	24	19
	129	4		150	14
	135	6	4730-00-881-2219	155	14
	138	4	6680-00-882-0965	173	1
	140	14	5315-00-882-1438	10	11
	141	7	4720-00-882-1738	BULK	15
	143	22	5320-00-882-4599	145	20
	151	9	5305-00-882-6090	134	20
	154	26	5330-00-882-7119	8	7
	155	8	5330-00-882-7120	9	16
	159	22	5320-00-883-8271	145	19
	164	41	5305-00-884-0156	144	26
	175	25		144	26
5310-00-877-5973	9	19	5340-00-884-4827	17	42
	9	30	5306-00-884-8947	15	5
	19	12	4710-00-885-3453	112	19
	140	3	5330-00-885-3455	111	23
	143	5	5310-00-885-3456	111	16
5310-00-877-7527	112	24	5360-00-885-5730	143	17
	118	7	3040-00-885-8460	141	10
	122	9	3120-00-885-8461	139	32
	125	4	5330-00-885-8465	139	27
	130	6	5330-00-886-1200	129	24
	134	21	5365-00-886-1231	134	3
	149	11	2540-00-886-1251	134	7
4730-00-877-8997	24	24	2540-00-886-1255	134	27

CROSS-REFERENCE INDEXES

NATIONAL STOCK NUMBER INDEX

STOCK NUMBER	FIG	ITEM	STOCK NUMBER	FIG	ITEM
3040-00-886-1256	134	10	5930-00-902-0193	54	1
3040-00-886-1257	134	26	5310-00-902-4097	25	19
5330-00-886-2997	9	6	5315-00-902-8352	105	37
5330-00-886-3010	15	29	5310-00-902-9369	104	2
2940-00-886-5841	10	4	5305-00-903-3639	128	32
5340-00-887-8922	115	9	5315-00-903-5944	143	41
5330-00-888-3792	21	7	5305-00-903-7767	112	23
5305-00-889-3001	66	3	5310-00-903-8282	144	15
	72	26	5315-00-904-1637	115	12
	168	21	5315-00-904-1644	136	5
5305-00-889-3002	51	27	5315-00-904-2811	148	1
5340-00-890-2594	29	17	5315-00-904-4788	105	13
5340-00-890-3497	20	32	5315-00-904-5272	18	3
5340-00-890-3498	20	30	5310-00-905-0762	12	10
5310-00-891-1750	130	8		13	78
	149	10		29	16
5310-00-891-1751	17	5		40	30
	114	25		41	5
5310-00-891-1754	14	12		42	7
	143	13		164	1
5310-00-891-3428	140	5		165	17
5365-00-892-5968	24	34		173	7
5340-00-893-5459	165	12		174	3
2540-00-893-5470	165	23	5310-00-905-1691	7	10
2590-00-893-5472	13	17	5310-00-905-2500	25	20
5340-00-893-5482	107	13	5310-00-905-4600	24	31
4730-00-893-6402	159	53	4010-00-907-0662	154	56
	164	12	4730-00-908-3193	5	1
6685-00-893-9001	183	1		9	5
2990-00-894-0075	127	9		154	23
5340-00-894-9545	146	7	4730-00-908-3194	7	27
2540-00-898-5283	159	32		7	27
2510-00-898-5548	134	4		13	59
4710-00-898-5649	127	15		154	21
6650-00-898-5771	151	23		165	2
2540-00-898-6429	129	19	4730-00-908-6292	159	29
5360-00-899-4479	19	15	4730-00-908-6293	13	67
5330-00-899-5220	23	12		19	17
5330-00-899-7888	13	18	4730-00-908-6294	8	5
5340-00-900-2347	10	5		19	20
4730-00-900-3296	175	5	4730-00-909-8627	24	28
5935-00-900-6281	80	11		129	11
	84	18		155	2
	85	12	4730-00-911-7127	20	21
	95	2	2520-00-912-4368	173	14
5310-00-900-6307	10	14	4910-00-912-4469	180	2
2920-00-900-7993	29	1	4730-00-912-9115	112	18
6105-00-900-8554	KIT		4720-00-913-5910	BULK	13
5310-00-900-8649	10	13	5310-00-913-7020	9	22
2540-00-901-1453	125	15		29	10

NATIONAL STOCK NUMBER INDEX

STOCK NUMBER	FIG	ITEM	STOCK NUMBER	FIG	ITEM
5310-00-913-7020	55	10	4720-00-930-0415	13	66
	154	51	2590-00-930-0417	18	9
	158	7	4720-00-930-0418	175	39
	164	33	4720-00-930-0419	175	32
5310-00-913-9776	46	30	5310-00-930-3603	140	6
	47	7	4710-00-930-4006	155	7
	47	34	3120-00-930-4073	119	9
5340-00-914-1000	41	3	5360-00-930-4253	141	5
	42	5	5315-00-930-4369	141	4
	164	28	3120-00-930-4558	154	4
5970-00-914-3118	BULK	20	3120-00-930-4559	154	5
5305-00-914-3782	116	5	3120-00-930-4560	154	8
5305-00-914-4171	154	59	2530-00-930-4674	115	34
5305-00-914-7648	118	6	5315-00-930-4713	154	40
5305-00-915-8057	116	6	5995-00-930-5152	78	3
5305-00-915-8087	132	16	5330-00-930-5153	51	3
5995-00-916-2095	168	16	5330-00-930-5155	15	32
4030-00-916-2141	127	50	5330-00-930-5156	15	24
4730-00-916-2153	12	38	5330-00-930-5158	15	39
5330-00-917-0488	7	14	5330-00-930-5159	15	40
5330-00-917-2738	7	16	4730-00-930-5160	13	92
4730-00-917-6781	165	3	4720-00-930-5161	13	95
5120-00-918-0596	181	9	5995-00-930-5162	51	4
3120-00-918-4173	118	18	2590-00-930-5164	85	1
4730-00-920-8229	6	7	5365-00-930-5290	115	35
5305-00-921-0890	139	15	6145-00-930-8764	180	15
4730-00-921-3623	159	25	4140-00-930-8765	10	9
2930-00-921-6475	25	1	2540-00-930-8935	KIT	
5305-00-922-7994	110	2	2910-00-930-9367	164	11
	125	10	5310-00-930-9759	143	23
5310-00-923-1925	114	23	5310-00-930-9760	143	30
2910-00-923-4248	7	2	5310-00-931-8167	12	11
2590-00-925-7192	83	1		20	33
2510-00-925-7308	130	23	5340-00-932-3484	132	5
2540-00-925-8042	119	8	5340-00-932-3514	150	9
2590-00-925-8049	119	11	3040-00-932-3545	143	16
5310-00-925-9642	135	16	5340-00-932-4991	132	1
5310-00-926-1852	8	3	5995-00-932-4992	52	1
	115	33	6160-00-932-5010	55	12
5315-00-926-5321	127	52	2930-00-932-7609	24	13
5305-00-926-5517	3	22	2930-00-932-7610	24	10
5305-00-926-5518	4	10	3460-00-932-9770	139	29
5305-00-926-5530	133	1	2930-00-933-1100	24	27
5305-00-926-5582	25	3	2930-00-933-1102	24	40
5306-00-926-5604	25	13	2930-00-933-1118	24	25
2510-00-928-2952	131	15	6680-00-933-3599	35	15
5330-00-928-3001	9	26		36	16
5935-00-928-5537	7	17	6680-00-933-3600	37	11
5925-00-929-7720	168	30	2590-00-933-6259	154	3
5365-00-930-0243	154	55	2590-00-933-6260	154	3

CROSS-REFERENCE INDEXES

NATIONAL STOCK NUMBER INDEX

STOCK NUMBER	FIG	ITEM	STOCK NUMBER	FIG	ITEM
2990-00-933-6569	3	19	5310-00-934-9758	166	21
5315-00-933-7240	144	27		167	22
	145	12	5310-00-934-9762	166	13
5340-00-933-7464	134	32	5315-00-935-3549	130	11
5360-00-933-7833	143	46	6685-00-936-2138	37	23
5330-00-933-7838	25	11	6625-00-936-2139	37	9
5310-00-933-8119	49	4	5315-00-936-5288	129	14
5310-00-933-8120	47	27	5315-00-936-5314	134	13
2590-00-933-9011	134	29	5330-00-936-8294	13	26
6220-00-933-9521	51	18	5330-00-936-8295	13	25
5340-00-933-9702	144	16	5315-00-937-0965	17	15
2910-00-934-8262	17	43	4720-00-937-1114	BULK	14
3040-00-934-8265	139	3	2520-00-937-1319	107	2
2590-00-934-8280	143	51	6220-00-937-1321	51	5
2540-00-934-8282	129	17	5340-00-937-1327	51	6
2590-00-934-8283	154	12	2540-00-937-1519	134	19
6220-00-934-8307	51	39	5315-00-937-2330	144	24
5310-00-934-9747	12	24	2940-00-937-3681	11	1
	66	5	4730-00-937-4264	129	9
	72	23	2930-00-937-4266	23	26
	168	28	2590-00-937-4268	155	5
5310-00-934-9751	7	19	2540-00-937-4538	143	2
	40	24	2510-00-937-7202	140	7
	91	3	2910-00-937-7435	7	1
	104	10	5340-00-937-7568	143	37
	164	18	2910-00-937-9539	13	31
	166	40	3120-00-938-8185	154	47
5310-00-934-9757	7	5	2590-00-938-8186	154	24
	29	19	5360-00-938-8187	154	28
	30	1	5365-00-938-8188	154	33
	33	8	5365-00-938-8189	154	27
	33	8	6620-00-938-8212	37	20
	35	27	5325-00-939-7104	84	9
	37	6	3120-00-939-7112	118	10
	40	9	2530-00-939-7113	118	42
	63	2	3120-00-939-7114	118	12
	65	2	4730-00-940-0947	165	5
	67	10	5305-00-940-8838	168	19
	68	14	4730-00-941-6026	20	7
	71	21	5310-00-942-5109	87	16
	75	26		88	16
	76	18		90	15
	77	9	5310-00-943-2141	128	7
	82	18	5930-00-944-1660	54	5
	83	2	5306-00-944-3590	55	7
	86	19	5330-00-944-4257	87	18
	100	4	2590-00-944-6252	168	20
	170	3	2510-00-945-0631	138	1
5310-00-934-9758	5	3	2510-00-945-0632	138	2
	29	32	2930-00-945-0663	20	14

CROSS-REFERENCE INDEXES

NATIONAL STOCK NUMBER INDEX

STOCK NUMBER	FIG	ITEM	STOCK NUMBER	FIG	ITEM
5340-00-945-3431	75	23	5120-00-977-5578	180	6
4720-00-945-8318	164	6	5120-00-977-5579	180	7
4030-00-946-8497	143	9	3940-00-977-7398	181	15
4730-00-947-7474	175	18	5305-00-978-9395	26	5
2910-00-948-0521	13	27		27	6
5365-00-948-0556	13	24	4730-00-981-2766	180	16
2510-00-948-9978	138	6	5330-00-982-4259	119	15
2510-00-948-9979	138	6	5310-00-982-6809	117	3
5340-00-949-8637	151	6		118	40
5310-00-950-0039	6	28	5310-00-982-6810	112	25
6240-00-950-1727	168	22	5305-00-983-5346	139	2
5330-00-950-3265	131	26	5940-00-983-6114	167	13
2930-00-950-4968	KIT		5305-00-983-7456	173	13
5315-00-951-7542	122	25	5305-00-983-7466	127	21
4730-00-954-1281	12	39	5310-00-983-8483	35	20
	21	2		36	13
	107	10		66	2
5315-00-954-1289	105	1		72	25
	122	11	5310-00-984-3805	144	22
5970-00-954-1624	BULK	19	5310-00-984-3807	9	13
6210-00-954-4205	177	2	5305-00-984-4983	50	21
5305-00-954-4624	137	5	5305-00-984-4984	10	6
5305-00-954-5643	53	13		35	18
5340-00-954-6014	12	19		36	15
5315-00-957-0765	17	1	5305-00-984-4989	46	20
	115	19		47	22
5305-00-957-1497	154	48		50	5
5305-00-957-2639	143	29		51	41
5305-00-957-2646	143	49	4210-00-984-5179	150	11
5305-00-957-6272	134	34	5305-00-984-6189	50	18
5315-00-957-9392	151	7	5305-00-984-6191	7	3
5315-00-957-9399	17	28		10	2
	105	39		37	8
	115	7		46	6
5305-00-958-0603	143	52	5305-00-984-6193	35	4
5305-00-958-5246	154	6		35	4
5305-00-958-5258	132	2		36	11
2590-00-959-0566	154	39		36	31
5340-00-959-0567	154	39		37	16
5360-00-964-5051	122	29		46	11
5340-00-964-5267	172	3		47	23
2520-00-964-9203	110	1		51	33
5340-00-966-7394	154	22	5305-00-984-6194	63	5
2530-00-967-3346	117	6		65	5
5330-00-967-3348	134	14		67	8
4320-00-967-6271	KIT			68	12
2590-00-967-6272	KIT			71	24
5330-00-971-5011	115	22		86	22
6680-00-973-1263	173	11		100	1
4720-00-973-1264	8	6		165	8

CROSS-REFERENCE INDEXES

NATIONAL STOCK NUMBER INDEX

STOCK NUMBER	FIG	ITEM	STOCK NUMBER	FIG	ITEM
5305-00-984-6194	167	15	5305-00-989-7435	40	6
	170	1	5305-00-990-1347	135	21
5305-00-984-6195	33	3	5315-00-990-2889	154	32
	33	3	5305-00-990-6444	159	28
	52	2	5305-00-990-8632	148	19
	75	29	6680-00-990-9192	13	34
	76	15	5930-00-991-1983	44	1
	82	22	5995-00-991-6690	61	3
	83	5	5330-00-991-8415	164	38
5305-00-984-6196	29	5	2990-00-991-8418	6	23
	40	22	3110-00-992-1067	25	23
5305-00-984-6198	77	6	5330-00-992-1863	128	29
5305-00-984-6203	167	25		164	42
5305-00-984-6210	20	11	5305-00-993-1848	35	5
5305-00-984-6211	5	7		36	6
	64	2		62	4
	47	5	5305-00-993-2457	38	6
5305-00-984-6214	29	27		154	9
5305-00-984-6217	159	7	5305-00-993-2463	7	12
5975-00-984-6582	176	26	4720-00-993-4213	13	60
5305-00-984-7352	13	20	6620-00-993-5546	54	8
5340-00-984-8540	75	24	5340-00-993-8800	13	64
	76	21	5340-00-994-4229	132	4
4720-00-985-1293	BULK	17	4710-00-994-4234	24	30
5330-00-986-0011	155	6	5330-00-994-7513	135	19
2510-00-986-7015	127	14	4730-00-995-1559	13	80
5340-00-986-8674	132	14	5305-00-995-3440	164	22
5310-00-986-8676	116	8	5310-00-995-9678	107	5
5360-00-986-8701	140	1	2540-00-996-9244	143	31
2590-00-986-9874	64	1	5315-00-996-9348	154	52
2590-00-986-9878	65	1	5330-00-997-1528	166	24
5995-00-986-9879	66	1	5930-00-997-1529	166	28
5995-00-986-9880	62	2	2590-00-997-1530	167	24
6150-00-986-9881	63	1	2990-00-997-1532	166	1
6150-00-986-9884	84	2	5310-00-997-1888	6	40
5330-00-986-9885	40	8		100	6
4710-00-987-6946	13	63		156	20
5305-00-988-1170	18	8	2540-00-997-2382	154	13
5305-00-988-1720	127	16	2590-00-997-4511	144	23
5305-00-988-1723	151	2	2510-00-997-4512	37	21
	160	4	2930-00-997-4517	128	21
5305-00-988-1724	131	12	5365-00-999-1102	118	41
5330-00-988-9394	11	3	2510-00-999-2643	127	30
5330-00-988-9395	11	4	3120-00-999-2644	127	29
5360-00-989-0080	159	44	3040-00-999-4070	25	5
5340-00-989-1771	20	41	5315-00-999-4235	14	3
	75	25	5315-00-999-4237	139	4
	76	20	6220-00-999-5285	51	34
	170	5	6240-00-999-5286	51	45
5305-00-989-7434	29	35	2590-00-999-5331	154	49

CROSS-REFERENCE INDEXES

NATIONAL STOCK NUMBER INDEX

STOCK NUMBER	FIG	ITEM	STOCK NUMBER	FIG	ITEM
5330-00-999-8583	8	10	2910-01-063-3144	164	15
2910-00-999-8584	15	15	5995-01-068-5867	168	10
5330-00-999-8585	15	14	1025-01-070-3235	151	14
2530-00-999-8586	KIT		2910-01-073-0080	172	8
4720-00-999-8589	8	9	5305-01-073-4060	159	36
5320-00-999-9322	15	21	5315-01-073-4061	133	7
5310-00-999-9438	119	2	2590-01-073-4062	126	1
5310-00-999-9778	46	16		133	11
5970-00-999-9824	46	17	3040-01-073-4063	159	39
2590-00-999-9839	148	7	2540-01-073-4064	159	37
4720-00-999-9840	155	1	2510-01-073-4065	131	34
6150-00-999-9842	69	1	2510-01-073-4066	131	17
2590-00-999-9847	148	17	2510-01-073-4068	131	24
	149	15	2510-01-073-4069	131	11
6680-01-004-1859	2	10	2590-01-073-4073	151	15
5310-01-004-9010	125	13	2540-01-073-4075	130	36
	148	5	2540-01-073-4077	130	3
2540-01-005-1451	143	1	2510-01-073-4078	130	44
	144	3	2510-01-073-4079	131	35
5970-01-010-1808	46	23	5340-01-073-4080	174	1
4730-01-011-6190	175	19	5340-01-073-4282	159	15
5120-01-017-5328	180	13	5340-01-073-4292	159	14
2540-01-020-6078	127	3	3120-01-074-5976	133	13
2540-01-023-4990	17	56	2590-01-076-9304	149	3
5935-01-024-9153	71	2	2590-01-076-9368	149	14
	72	18	2590-01-076-9377	75	1
5340-01-030-8085	38	8	2930-01-077-1654	167	23
5910-01-032-0442	46	25	4720-01-077-7983	13	88
4730-01-032-5733	12	17	5935-01-078-0962	72	11
5935-01-035-5139	84	6	4710-01-078-7245	12	27
5995-01-036-0027	168	24	5340-01-080-0055	13	79
4730-01-036-5064	12	46	5340-01-080-0810	12	29
2930-01-038-3666	21	1	5340-01-080-4199	12	22
5340-01-038-5708	19	1	5340-01-080-5487	134	11
2990-01-042-2466	19	4	5310-01-081-1284	3	5
2990-01-043-8192	19	2	4720-01-081-2764	13	70
5935-01-044-8382	90	17	5325-01-081-8981	104	13
4210-01-048-8646	175	17	2530-01-083-5410	114	8
5120-01-051-4150	181	14	2510-01-083-5411	128	24
5306-01-056-5440	4	13	3040-01-083-5414	117	4
5305-01-057-9322	166	5	2590-01-083-5416	151	12
	167	18	2540-01-083-5417	40	5
5340-01-059-0114	90	20	4710-01-083-5421	24	37
5330-01-059-4286	90	16	2510-01-083-5422	139	1
2530-01-060-7229	130	4	5640-01-083-5423	19	7
6145-01-062-4948	BULK	34	2590-01-083-5424	149	2
5360-01-062-9858	130	32	5340-01-083-5425	12	14
5360-01-062-9859	130	42	2590-01-083-5427	131	39
4820-01-063-0052	12	45	2590-01-083-5428	131	38
2910-01-063-3144	159	56	3040-01-083-5429	139	30

CROSS-REFERENCE INDEXES

NATIONAL STOCK NUMBER INDEX

STOCK NUMBER	FIG	ITEM	STOCK NUMBER	FIG	ITEM
2990-01-083-5431	19	8	6105-01-092-1484	10	16
2990-01-083-5432	19	6	5340-01-092-4043	175	42
2510-01-083-5433	127	10	5999-01-092-6614	46	10
2510-01-083-5437	127	42	5310-01-093-4145	117	22
2530-01-083-5440	117	21	2510-01-093-4260	37	5
2530-01-083-5441	117	21	5340-01-093-4261	40	23
2510-01-083-5619	116	4	4730-01-093-4290	7	20
2590-01-083-5640	146	2	5340-01-093-4297	132	11
5340-01-083-5671	128	4	5995-01-093-4307	87	1
5340-01-083-5672	128	27	5935-01-093-4309	82	7
5995-01-083-5730	67	1	5995-01-093-4311	56	1
5310-01-084-1197	17	12	5995-01-093-4312	81	1
6145-01-084-3569	BULK	31	5995-01-093-4313	82	1
2590-01-084-5988	131	21	5995-01-093-4314	39	1
2990-01-084-5989	19	5	4720-01-094-9027	BULK	6
2530-01-084-5995	117	21	5310-01-094-9033	148	4
2540-01-084-5996	171	1	4730-01-094-9034	20	29
2540-01-084-5997	33	9	5310-01-094-9036	104	18
5340-01-084-5998	164	30	5315-01-094-9037	149	9
6210-01-084-6022	36	23	5340-01-094-9040	40	20
2590-01-084-6056	71	1	4010-01-094-9049	BULK	24
9905-01-085-0962	160	14	5325-01-094-9284	80	3
6625-01-086-9580	37	14	4720-01-097-0979	174	7
5930-01-087-1069	37	15	5935-01-097-7122	71	12
4720-01-088-1085	BULK	10		72	7
4720-01-088-1086	BULK	11	5305-01-097-8180	166	11
4720-01-088-1087	BULK	12		167	11
5340-01-088-1282	164	31	5935-01-097-9974	91	1
2510-01-088-1686	116	4	5340-01-098-5119	159	17
9390-01-090-0218	13	42	5305-01-098-7194	91	4
5340-01-090-0219	13	54	5325-01-099-0667	71	13
4730-01-090-1216	24	8		72	8
5340-01-090-2031	13	44		82	6
5340-01-090-2032	13	50	3120-01-101-0810	122	19
8140-01-090-2034	13	3	3120-01-104-5989	17	38
4730-01-090-3532	24	2	4710-01-107-8680	7	26
2930-01-090-4932	21	5	5935-01-111-9474	79	6
5340-01-090-5090	13	41		84	16
5340-01-090-5091	13	43	5340-01-112-2149	29	4
4720-01-090-6478	164	25	5330-01-113-9865	46	15
4730-01-090-7737	158	2	7690-01-114-3702	160	1
5310-01-091-1250	131	9	6150-01-115-2276	180	12
5325-01-091-1319	56	4		181	13
	71	3	2540-01-115-6281	11	7
	72	17	5340-01-116-2642	11	2
	75	3	5307-01-121-1807	24	14
	76	12		24	42
	82	3	2590-01-121-7773	88	1
5365-01-091-1577	3	24	4720-01-122-9847	BULK	9
5340-01-091-4641	30	3	6220-01-123-1353	50	26

CROSS-REFERENCE INDEXES

NATIONAL STOCK NUMBER INDEX

STOCK NUMBER	FIG	ITEM	STOCK NUMBER	FIG	ITEM
2590-01-125-6154	168	5	5340-01-176-9427	172	9
5330-01-129-0361	166	35	4710-01-176-9429	172	6
5330-01-130-3460	25	18	7690-01-176-9436	160	10
5935-01-130-3536	72	6	4210-01-182-6526	175	2
3120-01-131-0153	122	5	4720-01-183-8433	159	11
4820-01-131-2341	117	5	5305-01-185-8646	166	15
	117	33	5970-01-191-6479	156	15
	118	16	5910-01-192-1441	156	4
3990-01-132-5209	147	5	4730-01-193-3641	6	19
5995-01-133-1863	31	1	4730-01-193-7390	166	31
4720-01-133-4021	7	28	5306-01-194-2982	156	39
5340-01-133-4044	76	19	4730-01-194-5336	172	4
3895-01-133-9995	137	3	5306-01-195-5809	107	4
5340-01-136-1202	158	4	3120-01-198-0636	139	20
5305-01-137-8937	143	12	5340-01-199-5447	12	34
5310-01-138-6319	7	23	5340-01-199-5448	21	8
4730-01-138-7152	176	14	5340-01-199-5505	12	41
5305-01-140-9118	29	13	5330-01-199-9925	127	8
	29	21	6105-01-200-5091	104	14
	141	6	4730-01-200-5615	13	82
	165	22	6150-01-202-8214	88	10
5360-01-141-4170	105	30	5340-01-202-9859	88	17
5310-01-142-0326	51	43	5340-01-203-0131	161	3
5315-01-142-8456	148	16	5340-01-204-2580	161	6
5340-01-147-3371	40	7	4730-01-206-5839	108	9
5340-01-147-3421	139	16	4730-01-206-6162	27	9
6105-01-147-5170	KIT		5930-01-208-7713	54	7
5340-01-149-7585	21	3	6150-01-209-3474	58	1
5935-01-151-4762	46	21	6140-01-210-1964	55	6
5340-01-151-8850	130	31	5315-01-210-7570	159	40
3895-01-151-9928	137	4	5935-01-211-2624	76	9
5805-01-151-9929	137	2	5310-01-211-3046	166	36
5340-01-152-5123	158	8	5340-01-211-7408	166	6
5306-01-153-7863	120	3	4820-01-215-9961	24	35
5340-01-158-3013	8	1	5340-01-216-1049	125	16
5340-01-159-1323	20	19	5961-01-216-6126	167	9
4730-01-161-1255	13	91	5340-01-216-9109	6	20
2540-01-162-3834	157	1	5340-01-217-4088	35	12
7690-01-167-8068	35	14	4710-01-220-1344	112	20
	36	17	5330-01-222-0837	139	26
5330-01-167-8094	4	16	5340-01-222-8037	130	9
7690-01-168-6881	35	16	2510-01-226-3456	142	1
	36	18	5930-01-226-3491	24	46
7690-01-168-6882	37	12	6150-01-233-8983	167	5
7690-01-168-6883	37	13	4730-01-234-6273	167	29
7690-01-168-6884	37	22	2930-01-234-7366	166	38
7690-01-168-6885	37	19	4720-01-235-3553	167	28
2540-01-169-5159	157	1	4730-01-235-8503	167	27
5935-01-171-8733	46	19	5340-01-236-5101	166	22
	47	25	9505-01-236-9343	BULK	39

CROSS-REFERENCE INDEXES

NATIONAL STOCK NUMBER INDEX

STOCK NUMBER	FIG	ITEM	STOCK NUMBER	FIG	ITEM
5905-01-238-0531	167	26	6150-01-286-7918	94	1
5305-01-239-8693	156	29	5995-01-286-7948	68	1
7690-01-244-9849	160	13	3010-01-287-0742	27	1
2510-01-247-2976	182	5	5995-01-287-2175	76	1
3040-01-251-5312	122	4	6150-01-287-3966	90	1
2530-01-251-9265	122	46	6150-01-287-3967	102	1
6150-01-251-9332	29	26	2540-01-287-3974	145	17
3040-01-251-9449	122	45	5995-01-287-3987	101	1
5340-01-254-7341	5	5	6150-01-287-9079	77	1
5306-01-254-7359	122	48	6150-01-288-0495	93	1
5120-01-255-8232	181	3	6150-01-288-0496	70	1
4710-01-259-0275	158	5	2920-01-288-0497	28	1
2990-01-259-7702	158	9	2540-01-288-0498	145	7
2815-01-260-0212	1	1	6150-01-288-0504	89	1
5935-01-261-8541	47	24	5995-01-288-0505	79	1
5365-01-265-4839	158	3	6130-01-288-5237	47	1
5340-01-274-2879	7	8	6220-01-289-3014	51	20
4210-01-276-0412	175	34	6240-01-290-9346	51	51
4710-01-278-1221	176	23	5945-01-291-0734	32	1
5340-01-278-1255	179	1	4730-01-291-1585	176	24
5340-01-278-1315	176	27	5961-01-291-5547	47	26
4710-01-278-7500	108	8	2510-01-291-5870	76	14
1025-01-280-1794	176	1	2540-01-291-5922	145	18
5306-01-281-0557	121	4	5340-01-291-6656	176	17
2590-01-281-2481	13	28	2540-01-291-8209	153	1
8145-01-281-2914	1	3	2540-01-291-8210	153	1
	2	2	3040-01-291-8240	145	15
5330-01-281-6515	51	37	3040-01-291-8241	145	13
2520-01-282-1224	109	1	2520-01-291-8632	27	2
2520-01-282-1228	113	1	5315-01-291-8906	145	16
6240-01-284-1925	51	21	5315-01-291-8907	145	14
6220-01-284-2709	53	4	4730-01-292-1733	6	17
	53	21	5340-01-292-2486	49	2
4140-01-284-5722	26	1	5340-01-292-2487	33	9
5980-01-285-6688	35	31	5340-01-292-2544	153	5
	35	33	5330-01-292-3325	27	4
	35	39	5340-01-292-3372	47	3
	36	3	5340-01-292-3493	176	22
	36	24	5330-01-292-5373	27	3
	36	28	5330-01-292-5375	27	8
	36	46	5330-01-292-5385	27	7
	37	27	5365-01-292-5553	77	3
	37	29		90	8
5980-01-285-6689	40	14		93	5
5930-01-286-7767	105	24		100	17
6150-01-286-7768	95	1	5340-01-292-6440	7	8
6150-01-286-7852	80	1	5940-01-292-9681	47	31
6150-01-286-7853	97	1	5340-01-293-0058	6	36
6150-01-286-7854	99	1	5340-01-293-1050	176	9
6150-01-286-7898	100	12	5325-01-293-1081	53	15

CROSS-REFERENCE INDEXES

NATIONAL STOCK NUMBER INDEX

STOCK NUMBER	FIG	ITEM	STOCK NUMBER	FIG	ITEM
6150-01-293-2793	47	15	5340-01-338-8294	35	11
9905-01-293-2810	160	3		36	30
3040-01-293-3499	145	15	3020-01-339-0564	120	2
6150-01-293-7127	90	21	2510-01-339-2330	KIT	
2520-01-294-5593	105	19	2530-01-339-3525	KIT	
6150-01-294-5595	72	1	5305-01-339-9561	121	12
5995-01-294-5602	98	1	5310-01-341-4122	121	9
6150-01-294-9076	47	32	9905-01-344-2880	160	14
5340-01-295-3074	100	9	2530-01-346-9233	121	8
6150-01-295-7321	42	2	7690-01-349-3928	160	16
5330-01-297-1792	88	18	9905-01-349-4456	160	14
	100	8	7690-01-349-4987	160	17
5340-01-297-2869	23	10	4730-01-350-9660	20	39
6220-01-297-3217	53	20	2520-01-353-0607	KIT	
2930-01-297-5342	23	11	2530-01-353-7500	KIT	
6650-01-297-8003	51	38	5365-01-358-3674	148	27
5340-01-298-3148	6	35	5340-01-359-8949	131	25
9905-01-298-4011	35	36	5340-01-368-8074	151	5
2540-01-298-8449	133	8	5930-01-371-8108	35	29
5120-01-300-0330	182	2		36	26
6130-01-306-2476	47	19	5340-01-371-8496	35	13
2530-01-307-7265	118	26	2940-01-373-0137	KIT	
5340-01-308-0199	23	17	4710-01-373-0987	12	25
5330-01-308-9171	117	4	4730-01-373-1175	105	26
	118	24	2520-01-373-2760	KIT	
5305-01-309-8960	27	5	5340-01-373-4748	106	2
2530-01-310-2237	117	1	2540-01-374-2813	16	11
6150-01-311-1637	103	1	6150-01-378-0857	57	1
5340-01-311-4736	117	16	6150-01-378-0911	96	1
	118	36	5910-01-378-9150	47	18
9905-01-314-3803	160	3	5940-01-381-7275	46	24
5340-01-314-8176	6	34	5961-01-381-8109	46	22
5975-01-315-4471	90	12	5961-01-381-8456	46	26
5930-01-316-0975	49	1	5940-01-382-0555	46	27
6150-01-320-4733	182	1	4730-01-382-1665	159	20
2530-01-320-4799	KIT		5305-01-382-5932	46	28
2530-01-321-7405	KIT		5340-01-383-2436	36	32
6150-01-324-3386	182	3	2590-01-384-1073	127	36
3040-01-329-7558	106	1	5975-01-386-0823	90	13
5315-01-334-3815	154	17	4710-01-386-3221	24	1
5315-01-334-4259	127	40	2940-01-386-8281	174	2
	128	33	7690-01-388-2223	36	41
2990-01-334-4324	19	3	5340-01-388-5137	36	34
5915-01-334-4405	104	8	5180-01-388-7855	KIT	
2815-01-335-4579	2	1			
2990-01-335-7412	19	9			
2930-01-335-9704	KIT				
5360-01-336-5614	154	16			
7690-01-337-6160	160	18			
2510-01-338-7688	KIT				

SECTION IV
CROSS-REFERENCE INDEXES

TM9-2350-311-24-1

PART NUMBER INDEX		STOCK NUMBER	FIG	ITEM
CAGEC	PART NUMBER			
81348	ACABUE	4730-01-161-1255	13	91
88044	AN123888	5330-00-291-3289	6	12
88044	AN125630	5320-00-999-9322	15	21
88044	AN381-6-40	5315-00-243-1171	117	14
			118	34
88044	AN415-2	5315-00-194-2455	143	6
88044	AN5H20	5306-00-180-2757	19	10
08441	AN6290-6	5330-00-804-5695	12	44
88044	AN816-12	4730-00-194-1115	13	56
88044	AN816-4	4730-00-187-0840	164	5
88044	AN816-4-4	4730-00-542-3284	13	84
88044	AN816-4-4J	4730-00-911-7127	20	21
88044	AN816-6-2	4730-00-187-0843	164	24
88044	AN816-6-6	4730-00-187-0844	13	69
88044	AN912-2D	4730-00-223-7074	12	2
88044	AN924-12	5310-00-282-7831	13	94
88044	AN931-12-17	5325-00-174-9038	38	1
88044	AN960-10L	5310-00-167-0834	104	26
88044	AN960-616	5310-00-167-0821	23	25
88044	AN960-8L	5310-00-167-0833	104	6
88044	AN960-816L	5310-00-167-0839	104	3
88044	AN970-4	5310-00-167-0766	131	2
			159	23
88044	AN970-6	5310-00-167-0768	131	14
05624	AYRZ14	5325-00-276-4993	168	15
07334	A0563	4730-00-639-9730	159	51
99199	A335	4730-00-254-6211	175	15
24617	BU1312L	3110-00-155-6569	111	7
80204	B1821BH025C044N	5305-00-071-2507	6	32
80204	B1821BH025C050N	5305-00-071-2506	13	83
			15	30
			131	6
			139	28
			151	20
			158	10
			159	57
			168	1
			176	6
80204	B1821BH025C056N	5305-00-225-3844	13	35
			17	51
			33	4
			43	1
			175	11
80204	B1821BH025C063N	5305-00-068-7837	6	37
			9	9
			13	72
			17	34
			18	10
			86	18
			87	12
			88	12

SECTION IV
CROSS-REFERENCE INDEXES

TM9-2350-311-24P-1

PART NUMBER INDEX		STOCK NUMBER	FIG	ITEM
CAGEC	PART NUMBER			
80204	B1821BH025C063N	5305-00-068-7837	90	27
			114	20
			126	2
			164	16
			165	10
			173	3
80204	B1821BH025C075N	5305-00-068-0508	176	13
			12	6
			49	9
			50	32
			99	10
			114	30
			122	21
			130	39
			131	29
			145	6
			173	17
			175	29
80204	B1821BH025C088N	5305-00-071-2505	176	19
			179	3
			23	8
			87	21
			100	11
			127	55
80204	B1821BH025C100N	5305-00-225-3843	165	15
			20	15
			22	8
			23	7
			87	20
			90	10
80204	B1821BH025C113N	5305-00-225-3842	106	8
			145	8
			40	1
			13	86
			45	4
			15	6
			139	15
			29	34
			117	19
			118	38
			164	32
			29	2
80204	B1821BH025F138N	5305-00-267-8955	128	22
			20	35
			87	11
			153	4
			140	2
			176	61
80204	B1821BH025F275N	5305-00-267-8961	12	4
			23	18
80204	B1821BH031C063N	5306-00-226-4824		
80204	B1821BH031C075N	5306-00-226-4825		
80204	B1821BH031C088N	5306-00-226-4826		

SECTION IV
CROSS-REFERENCE INDEXES

TM9-2350-311-24P-1

PART NUMBER INDEX		STOCK NUMBER	FIG	ITEM
CAGEC	PART NUMBER			
80204	B1821BH031C100N	5306-00-226-4827	24	4
80204	B1821BH031C125N	5306-00-226-4829	9	28
			24	17
			24	17
80204	B1821BH031C150N	5306-00-226-4831	24	18
80204	B1821BH031C375N	5306-00-226-4840	48	3
80204	B1821BH038C050N	5305-00-802-2764	131	10
80204	B1821BH038C075N	5305-00-543-4372	9	14
			14	4
			16	6
			19	13
			20	6
			29	24
			55	3
			78	1
			129	6
			131	3
			131	22
			134	25
			150	17
			151	17
			152	2
			155	11
			159	18
			165	25
			175	27
80204	B1821BH038C088N	5305-01-140-9118	29	13
			29	21
			141	6
			165	22
80204	B1821BH038C100N	5305-00-068-0510	13	6
			16	18
			17	50
			46	32
			47	36
			115	25
			122	35
			130	21
			159	21
			164	35
			173	8
80204	B1821BH038C113N	5305-00-543-2419	107	11
80204	B1821BH038C125N	5305-00-068-0511	13	52
			21	17
			23	27
			122	32
			148	25
80204	B1821BH038C150N	5305-00-725-2317	3	25
			12	40
			34	1
			53	8

SECTION IV
CROSS-REFERENCE INDEXES

TM9-2350-311-24P-1

PART NUMBER INDEX		STOCK NUMBER	FIG	ITEM
CAGEC	PART NUMBER			
80204	B1821BH038C150N	5305-00-725-2317	122	15
80204	B1821BH038C175N	5305-00-821-3869	130	43
80204	B1821BH038C200N	5305-00-782-9489	105	9
			128	25
			154	35
			164	40
80204	B1821BH038C225N	5305-00-638-8920	13	13
80204	B1821BH038C275N	5305-00-781-3926	135	5
80204	B1821BH038C300N	5305-00-846-5703	148	21
80204	B1821BH038C350N	5305-00-781-3927	154	58
80204	B1821BH038C375N	5305-00-990-8632	148	19
80204	B1821BH038F125N	5305-00-269-3238	6	1
			21	14
			23	23
			105	16
			127	6
80204	B1821BH038F138N	5305-00-269-3239	25	38
			143	54
80204	B1821BH038F150N	5305-00-269-3240	127	32
80204	B1821BH044C125N	5305-00-071-1788	6	5
80204	B1821BH044C150N	5305-00-071-2055	4	11
80204	B1821BH044C225N	5305-00-071-2058	4	12
80204	B1821BH044C325N	5305-00-926-5518	4	10
80204	B1821BH050C113N	5305-00-732-0511	135	12
80204	B1821BH050C125D	5305-00-915-8087	132	16
80204	B1821BH050C125N	5305-00-071-2067	133	6
80204	B1821BH050C150N	5305-00-071-2069	138	8
80204	B1821BH050C175N	5305-00-071-2070	136	13
80204	B1821BH050C200N	5305-00-071-2071	23	1
80204	B1821BH050C225N	5305-00-071-2072	134	6
			148	6
80204	B1821BH050C350N	5305-00-071-2077	6	9
80204	B1821BH050C375N	5305-00-071-2078	161	13
80204	B1821BH050C475N	5305-00-071-2082	4	1
80204	B1821BH050F150N	5305-00-719-5221	111	11
			111	17
			125	14
80204	B1821BH050F175N	5305-00-719-5235	17	46
			120	1
			128	23
80204	B1821BH050F200L		120	1
			125	14
			127	11
			127	46
			128	20
80204	B1821BH050F250N	5305-00-719-5240	130	24
80204	B1821BH063C125N	5305-00-724-7219	154	31
80204	B1821BH063C175N	5305-00-724-7221	4	5
			161	14
80204	B1821BH075C250N	5305-00-922-7994	110	2
			125	10

SECTION IV
CROSS-REFERENCE INDEXES

TM9-2350-311-24P-1

PART NUMBER INDEX		STOCK NUMBER	FIG	ITEM
CAGEC	PART NUMBER			
80204	B1821BH075F300N		130	35
80204	B1821BH075F350N	5305-00-728-5474	154	37
80204	B1821BH088F225D	5305-00-915-8057	116	6
80204	B1821BH088F250D	5305-00-914-3782	116	5
81361	B5-19-1676-2	4730-00-808-5089	176	20
81361	B5-19-1829	4240-00-007-9453	176	10
81361	B5-19-1831	5340-00-595-5208	176	11
88907	B54-32780	4730-00-278-2523	21	4
			122	47
51829	B60-8023-03	5330-00-823-5607	117	31
81996	B8005-16-003FN19	5935-00-614-3959	85	2
39317	CF1SMILG3278	3110-00-807-6022	143	45
16236	CS2510-0011	4210-00-737-9340	175	23
16003	C43974	4010-00-585-2108	BULK	2
81361	C5-19-1662	5340-00-806-0022	178	2
81361	C5-19-1773	4240-00-018-3079	178	5
81361	C5-19-1827	5340-00-763-2465	178	8
81361	C5-19-1900-1	4730-01-138-7152	176	14
81361	C5-19-2267	4240-00-289-7978	178	4
81361	C5-19-853	4240-00-368-6291	178	3
84987	C5-19-916-1	4720-00-829-2760	176	25
81361	C5-19-916-2	4720-00-279-0093	176	21
81361	C5-19-916-3	4720-00-279-0094	176	3
81361	C5-19-916-4	4720-00-829-2761	176	28
00742	D10734-4-11	5325-00-276-6091	163	5
81361	D5-19-1772	4240-00-868-7906	178	1
81361	E5-19-1782	4240-00-807-6856	177	1
05448	FE115	1650-00-554-7430	159	4
16632	FLX100112005805	4720-00-289-8904	9	7
11247	GAG170	6685-00-893-9001	183	1
73957	GP4X250-0750-14	5315-00-233-2403	111	1
78385	G484055	4520-00-312-2017	166	17
78385	G489442	4710-00-420-8861	166	10
78385	G702531		166	26
78385	G702542	2540-00-420-8862	166	20
78385	G702573	2910-00-052-0033	166	4
78385	G702576	5995-00-257-5030	167	2
78385	G702581	2540-00-420-8860	167	21
78385	G702591	2930-01-077-1654	167	23
78385	G703499	2540-00-420-8864	167	3
78385	G703505	6150-01-233-8983	167	5
78385	G703506	2540-00-420-8870	167	6
78385	G703508	5995-00-420-8871	167	7
78385	G703645	5905-01-238-0531	167	26
78385	G703647	2590-00-997-1530	167	24
78385	G703816	4730-01-235-8503	167	27
78385	G703818	4730-01-234-6273	167	29
78385	G703820	4720-01-235-3553	167	28
33287	J22062-01	4910-00-456-7620	181	2
33287	J7079-2	5120-00-977-5578	180	6
33287	J8550	5120-00-977-5579	180	7

SECTION IV TM9-2350-311-24P-1
CROSS-REFERENCE INDEXES

PART NUMBER INDEX				
CAGEC	PART NUMBER	STOCK NUMBER	FIG	ITEM
81349	MIL-W-4088		144	7
			144	11
			144	11
81349	MILW4088	8305-00-811-1615	BULK	26
96906	MS14104-12	3120-01-104-5989	17	38
96906	MS14104-16	3120-01-101-0810	122	19
96906	MS15001-1	4730-00-050-4203	130	16
			130	37
96906	MS15003-1	4730-00-050-4208	117	17
			117	30
			118	17
			119	10
			123	5
			136	4
96906	MS15006-1	4730-00-172-0049	112	4
96906	MS15570-1251	6240-00-019-0877	53	3
96906	MS15570-623	6240-00-019-3093	50	14
96906	MS15795-807	5310-00-880-5978	49	5
96906	MS15795-908	5310-00-045-5207	130	20
96906	MS15795-914	5310-00-045-5214	47	8
96906	MS16624-1037		114	2
96906	MS16535-325	5320-00-051-9735	130	19
96906	MS16555-688	5315-00-999-4237	139	4
96906	MS16562-112	5315-01-210-7570	159	40
81349	MS16562-13	5315-00-240-0997	159	46
96906	MS16562-130	5315-00-058-6093	114	22
96906	MS16562-141	5315-00-052-6697	148	9
96906	MS16562-142	5315-00-058-6115	148	13
96906	MS16562-193	5315-00-882-1438	10	11
96906	MS16562-280		134	17
96906	MS16562-35	5315-00-814-3530	14	16
96906	MS16562-38	5315-00-810-3702	129	18
96906	MS16562-39	5315-00-844-6796	17	21
96906	MS16562-44	5315-00-844-3962	17	31
			105	20
96906	MS16562-50	5315-00-814-3531	51	23
			106	3
96906	MS16562-6	5315-00-844-3942	9	34
96906	MS16562-62	5315-00-844-3662	118	8
96906	MS16562-67	5315-00-844-3664	17	35
96906	MS16562-72	5315-00-844-5830	134	8
96906	MS16562-90	5315-00-844-5834	134	9
			139	10
96906	MS16624-1059	5365-00-754-1619	104	22
96906	MS16624-1066		156	26
96906	MS16624-1118	5365-00-800-9928	25	31
96906	MS16624-1175	5365-00-721-6476	154	1
96906	MS16624-4087	5365-00-514-0393	176	12
96906	MS16633-1050	5365-00-442-5845	144	25
			144	28
			145	11

SECTION IV
CROSS-REFERENCE INDEXES

TM9-2350-311-24P-1

PART NUMBER INDEX		STOCK NUMBER	FIG	ITEM
CAGEC	PART NUMBER			
96906	MS16997-100	5305-00-978-9395	26	5
			27	6
96906	MS16997-142	5305-00-187-9934	127	23
96906	MS16997-148	5305-00-983-7466	127	21
96906	MS16997-78	5305-00-983-5346	139	2
96906	MS16998-97	5305-00-983-7456	173	13
96906	MS17133-15	3110-00-165-5996	111	28
96906	MS172280	5310-00-905-2500	25	20
96906	MS172330	5310-00-902-4097	25	19
96906	MS17301-051	5307-01-121-1807	24	14
			24	42
96906	MS17829-8C	5310-00-595-7421	128	31
96906	MS17830-08C	5310-00-176-6333	35	34
			36	37
96906	MS17984C507	5315-00-904-5272	18	3
96906	MS17984C609	5315-00-904-4788	105	13
96906	MS17984C610	5315-00-432-0776	122	43
96906	MS17984C610A	5315-00-432-0776	122	3
96906	MS17984C615	5315-00-937-0965	17	15
96906	MS17987-C516	5315-00-140-4893	149	6
96906	MS17987-1076	5315-00-253-4150	130	28
96906	MS17990-C421	5315-00-419-0758	127	35
96906	MS17990C828	5315-00-926-5321	127	52
96906	MS18003-4811	6240-00-368-4972	51	26
96906	MS18036-12-0300	4720-00-684-3568	13	57
96906	MS18153-31	5306-00-926-5604	25	13
96906	MS18153-59	5305-00-926-5582	25	3
96906	MS19068-052	5310-00-059-2831	26	2
96906	MS19070-052	5310-00-045-3812	26	3
96906	MS19070-152	5310-00-293-9624	117	23
96906	MS19073-37	3110-00-108-1823	111	24
96906	MS19081-105	3110-00-227-2559	117	10
			118	28
96906	MS19081-23	3110-00-992-1067	25	23
96906	MS19081-86	3110-00-100-5937	117	8
			118	30
96906	MS20002-18	5310-00-274-4566	13	93
96906	MS20068-75	5315-00-253-2828	104	24
96906	MS20230GBP20	5325-00-236-3912	144	5
			144	9
96906	MS20230WBP20	5325-00-438-8990	144	6
			144	10
96906	MS20365-524A		107	24
96906	MS20392-10C105	5315-00-075-3010	130	17
96906	MS20392-10C89	5315-00-935-3549	130	11
96906	MS20392-12C119	5315-01-142-8456	148	16
96906	MS20392-2C21	5315-00-087-8226	18	6
96906	MS20392-3C37	5315-00-064-2701	129	12
96906	MS20392-4C41	5315-00-903-5944	143	41
96906	MS20392-5C107	5315-00-999-4235	14	3
96906	MS20392-5C31	5315-00-990-2889	154	32

SECTION IV
CROSS-REFERENCE INDEXES

TM9-2350-311-24P-1

PART NUMBER INDEX CAGEC	PART NUMBER	STOCK NUMBER	FIG	ITEM
96906	MS20392-5C37	5315-00-957-9399	17	28
			105	39
			115	7
96906	MS20392-5C43	5315-00-954-1289	105	1
			122	11
96906	MS20392-5C47	5315-00-957-0765	17	1
			115	19
96906	MS20392-5C65	5315-00-057-9985	143	8
96906	MS20392-5C67	5315-00-951-7542	122	25
96906	MS20392-5C93	5315-00-957-9392	151	7
96906	MS20392-7C53	5315-00-904-1637	115	12
96906	MS20392-7C71	5315-00-904-1644	136	5
96906	MS20392-9C97	5315-00-904-2811	148	1
96906	MS20426A3-5	5320-00-234-1556	34	7
96906	MS20427F4-8	5320-00-270-2637	175	43
96906	MS20470AD3-4	5320-00-117-6815	38	4
96906	MS20470AD5-6	5320-00-117-6839	38	7
			40	19
96906	MS20470AD6-6	5320-00-117-6851	34	4
96906	MS20470AD6-7	5320-00-754-0992	38	11
96906	MS20470AD6-8	5320-00-117-6853	38	12
96906	MS20613-4P6	5320-00-882-4599	145	20
96906	MS20613-4P8	5320-00-883-8271	145	19
96906	MS20659-112	5940-00-115-4995	70	2
			71	20
			72	16
96906	MS20659-118	5940-00-115-2684	71	11
			72	3
			100	13
96906	MS20659-135	5940-00-115-5001	75	8
96906	MS20822-12	4730-00-231-3017	13	73
96906	MS20822-4	4730-00-231-4009	164	4
96906	MS20822-4-4J	4730-00-941-6026	20	7
96906	MS20822-6	4730-00-231-4013	164	27
96906	MS20822-6-6	4730-00-231-3012	13	68
96906	MS20913-2D	4730-00-223-9268	8	2
96906	MS20995-C41		112	3
		9505-00-331-3275	BULK	37
96906	MS20995-F32-6		122	42
96906	MS20995-F32DIA.0 32,1LB		17	17
			122	1
		9505-00-684-4841	BULK	36
96906	MS20995C-41		25	2
96906	MS20995C20	9505-00-221-2650	156	30
96906	MS20995C32-12		159	2
96906	MS20995C91		116	7
		9505-01-236-9343	BULK	39
96906	MS20995F20	9505-00-087-3956	105	15
96906	MS20995F47		139	13
		9505-00-248-9850	BULK	35

SECTION IV
CROSS-REFERENCE INDEXES

TM9-2350-311-24P-1

PART NUMBER INDEX		STOCK NUMBER	FIG	ITEM
CAGEC	PART NUMBER			
96906	MS20995F47-AR		115	21
96906	MS21042-5	5310-00-807-1469	10	10
96906	MS21044N08	5310-00-811-3494	52	3
96906	MS21044N10	5310-00-982-6809	117	3
			118	40
96906	MS21044N12	5310-00-982-6810	112	25
96906	MS21044N4	5310-00-877-5796	15	1
			114	4
			159	24
96906	MS21044N6	5310-00-950-0039	6	28
96906	MS21078-4	5310-00-728-5519	38	3
96906	MS21083N10	5310-00-925-9642	135	16
96906	MS21083N4	5310-00-903-8282	144	15
96906	MS21083N6	5310-00-926-1852	8	3
			115	33
96906	MS21083N8	5310-00-902-9369	104	2
96906	MS21094-4004	5306-00-884-8947	15	5
96906	MS21098-76	5306-01-195-5809	107	4
96906	MS21333-100	5340-00-809-1492	12	28
96906	MS21333-102	5340-00-984-8540	75	24
			76	21
96906	MS21333-103	5340-00-854-6729	12	7
			174	6
96906	MS21333-110	5340-00-057-3034	24	45
96906	MS21333-120	5340-00-964-5267	172	3
96906	MS21333-121	5340-00-954-6014	12	19
96906	MS21333-123	5340-00-989-1771	20	41
			75	25
			76	20
			170	5
96906	MS21333-127	5340-00-833-3049	164	26
96906	MS21333-128	5340-00-702-2848	165	6
96906	MS21333-35	5340-00-282-7544	175	13
96906	MS21333-38	5340-00-809-5127	112	16
96906	MS21333-39	5340-00-597-0182	20	41
			24	21
96906	MS21921-8	4730-00-554-8018	108	6
96906	MS21922-8	4730-00-580-2120	108	7
96906	MS22010-1		145	4
96906	MS22064-5	4730-00-269-3760	176	2
96906	MS24518-7	4730-00-917-6781	165	3
96906	MS24519-17	4730-00-764-9109	24	23
96906	MS24519-28	4730-00-881-2219	155	14
96906	MS24519-3	4730-00-833-0833	20	1
96906	MS24519-7	4730-00-940-0947	165	5
96906	MS24522-3	4730-00-063-3073	22	4
96906	MS24522-9	4730-00-810-3902	13	58
96906	MS24532-2 REV G	6625-01-086-9580	37	14
96906	MS24537-1	6685-00-814-5271	54	3
96906	MS24538-1	6620-00-814-4770	54	2
96906	MS24540-2	6620-00-115-9042	37	10

SECTION IV TM9-2350-311-24P-1
CROSS-REFERENCE INDEXES

PART NUMBER INDEX				
CAGEC	PART NUMBER	STOCK NUMBER	FIG	ITEM
96906	MS24541-2	6620-00-938-8212	37	20
96906	MS24542-2	6685-00-936-2138	37	23
96906	MS24543-2	6625-00-936-2139	37	9
96906	MS24544-2	6680-00-933-3600	37	11
96906	MS24585-220	5360-00-989-0080	159	44
96906	MS24585C252	5360-01-141-4170	105	30
96906	MS24627-32	5305-00-884-0156	144	26
			144	26
96906	MS24629-45	5305-00-855-0958	160	15
96906	MS24630-59	5305-00-052-8905	139	6
96906	MS24662-233	5320-00-828-6116	15	20
96906	MS24665-132	5315-00-839-2325	18	5
			129	22
			143	18
96906	MS24665-153	5315-00-234-1854	19	19
96906	MS24665-208	5315-00-829-1480	159	47
96906	MS24665-210	5315-00-059-0157	105	5
96906	MS24665-229	5315-00-239-8023	14	1
96906	MS24665-281	5315-00-839-2326	150	10
96906	MS24665-283	5315-00-842-3044	17	13
			115	6
			122	13
			136	8
			151	10
			154	25
96906	MS24665-287	5315-00-011-9120	154	41
96906	MS24665-289	5315-00-845-7787	17	60
96906	MS24665-300	5315-00-234-1863	138	5
			143	42
96906	MS24665-353	5315-00-839-5822	3	11
			115	30
			132	7
			154	14
96906	MS24665-355	5315-00-012-0123	130	10
			148	2
96906	MS24665-357	5315-00-298-1481	125	6
			139	24
96906	MS24665-361	5315-00-059-0184	135	2
96906	MS24665-418	5315-00-187-9549	114	29
96906	MS24665-425	5315-00-013-7238	148	15
96906	MS24665-497	5315-00-013-7258	3	21
96906	MS24665-626	5315-00-013-7303	130	26
96906	MS24665-628	5315-00-846-0126	123	8
96906	MS24665-629	5315-00-234-1848	111	15
96906	MS24665-639	5315-00-852-4113	119	6
96906	MS24667-79	5305-00-903-3639	128	32
96906	MS24668-34	5305-00-164-6971	128	6
			129	2
96906	MS24679-5	5310-00-984-3805	144	22
96906	MS24693-S94	5305-00-781-5690	145	23
96906	MS25010B11A	6210-00-519-2653	40	16

SECTION IV TM9-2350-311-24P-1
CROSS-REFERENCE INDEXES

PART NUMBER INDEX		STOCK NUMBER	FIG	ITEM
CAGEC	PART NUMBER			
96906	MS25036-103	5940-00-143-4771	47	30
96906	MS25036-105	5940-00-143-4773	47	9
96906	MS25036-110	5940-00-143-4793	47	13
96906	MS25036-112	5940-00-143-4794	75	6
			76	3
96906	MS25036-125	5940-00-557-4338	47	12
96906	MS25036-126	5940-00-557-4339	47	28
96906	MS25036-133	5940-00-115-5006	89	4
			90	5
			93	2
96906	MS25036-134	5940-00-804-0520	77	5
96906	MS25036-154	5940-00-230-0515	72	12
96906	MS25041-2	6210-00-542-6393	40	15
96906	MS25082-3	5310-00-655-6930	62	1
96906	MS25231-313	6240-00-155-8714	35	26
			36	22
			37	3
96906	MS25307-212	5930-00-702-6431	40	13
96906	MS27142-1	5935-01-111-9474	79	6
			84	16
96906	MS27142-2	5935-00-462-6603	82	12
			101	3
96906	MS27142-3	5935-00-115-2306	72	10
			82	13
96906	MS27143-1	5935-00-114-0607	79	7
			80	7
			82	14
			84	4
			89	3
			101	4
96906	MS27144-1	5935-00-167-7775	75	5
			76	2
			79	8
			82	8
			84	7
			89	2
			99	2
			101	2
96906	MS27144-2	5935-00-115-2307	80	9
			84	17
96906	MS27147-1	5935-00-900-6281	80	11
			84	18
			85	12
			95	2
96906	MS27183-10	5310-00-809-4058	6	38
			12	8
			22	9
			29	14
			33	6
			41	4
			42	6

SECTION IV TM9-2350-311-24P-1
CROSS-REFERENCE INDEXES

PART NUMBER INDEX		STOCK NUMBER	FIG	ITEM
CAGEC	PART NUMBER			
96906	MS27183-10	5310-00-809-4058	43	3
			49	7
			50	31
			87	14
			88	14
			90	25
			99	8
			145	3
			156	18
			163	3
			164	9
			165	11
			168	2
			173	5
			176	7
96906	MS27183-11	5310-00-809-3078	15	13
96906	MS27183-12	5310-00-081-4219	12	13
			17	19
			24	6
			153	2
96906	MS27183-14	5310-00-080-6004	171	2
			8	4
			12	20
			29	25
			53	6
			122	17
			131	4
			151	8
			165	21
96906	MS27183-15	5310-00-809-4061	29	23
			164	39
			143	40
96906	MS27183-16	5310-00-809-4085	114	12
96906	MS27183-17	5310-00-809-5997	130	25
96906	MS27183-18	5310-00-809-5998	145	10
			148	11
			154	15
			171	8
			161	12
96906	MS27183-19	5310-00-809-3079	154	30
96906	MS27183-21	5310-00-823-8803	90	19
96906	MS27183-42	5310-00-014-5850	91	5
			35	20
			36	13
			66	22
96906	MS27183-5	5310-00-983-8483	72	25
			166	29
			29	6
			33	2
			33	2
96906	MS27183-6	5310-00-082-1404	35	9
96906	MS27183-7	5310-00-809-8544	35	9
			33	2
			33	2
			35	9

SECTION IV
CROSS-REFERENCE INDEXES

TM9-2350-311-24P-1

PART NUMBER INDEX		STOCK NUMBER	FIG	ITEM
CAGEC	PART NUMBER			
96906	MS27183-7	5310-00-809-8544	35	9
			36	9
			36	43
			37	18
			40	11
			46	7
			63	4
			65	4
			67	7
			68	11
			71	23
			75	28
			76	16
			77	7
			82	21
			83	4
			86	21
			100	3
			13	11
96906	MS27183-8	5310-00-809-8546	29	28
			40	26
			46	3
			47	4
			159	9
			164	19
96906	MS27183-9	5310-00-823-8804	15	16
			151	4
96906	MS27769-6	4730-00-277-6332	24	26
96906	MS28759-6-0150		13	81
96906	MS28759E0240		13	85
96906	MS28759G0330	4720-01-081-2764	13	70
96906	MS28759G0540	4720-00-541-7743	13	77
96906	MS28759G1050	4720-01-077-7983	13	88
96906	MS28762-4-0166	4720-01-183-8433	159	11
96906	MS28775-110	5330-00-585-6663	129	15
96906	MS28775-121	5330-00-542-1398	136	6
96906	MS28775-222	5330-00-297-9990	156	8
			173	10
96906	MS28775-230	5330-00-982-4259	119	15
96906	MS28775-334	5330-00-292-0578	119	19
96906	MS28776-25		119	14
96906	MS28778-8	5330-00-808-0794	142	2
96906	MS28882B-6	4820-01-063-0052	12	45
96906	MS29513-115	5330-00-248-3847	7	21
96906	MS29513-125	5330-00-265-1089	159	5
96906	MS29513-15	5330-00-248-3843	25	35
96906	MS29513-154	5330-00-231-7716	10	22
96906	MS29513-159	5330-01-113-9865	46	15
96906	MS29513-222	5330-00-599-2766	6	8
96906	MS29513-241	5330-00-251-9376	117	11
			118	31

CROSS-REFERENCE INDEXES

PART NUMBER INDEX

CAGEC	PART NUMBER	STOCK NUMBER	FIG	ITEM
96906	MS29513-251	5330-00-599-3071	25	8
96906	MS29513-252	5330-00-527-8116	118	19
96906	MS29513-260	5330-00-252-6041	117	28
96906	MS29513-261	5330-00-291-3275	25	34
96906	MS29513-427	5330-00-297-5337	118	14
96906	MS29561-241	5330-00-844-2447	132	13
96906	MS3367-1-0	5975-00-984-6582	176	26
96906	MS3367-5-9	5975-00-111-3208	166	2
96906	MS3452W28-10P	5935-01-171-8733	46	19
			47	25
96906	MS3452W28-22S	5935-01-151-4762	46	21
96906	MS3452W36-3S	5935-01-261-8541	47	24
96906	MS3456W18-11S	5935-01-035-5139	84	6
96906	MS3456W22-5S	5935-01-078-0962	72	11
96906	MS3456W36-3P	5935-00-534-7573	76	10
96906	MS3456W36-3S	5935-01-211-2624	76	9
96906	MS35058-22	5930-00-655-1514	168	25
96906	MS35059-31	5930-00-615-7897	168	14
96906	MS35190-253L	5305-01-309-8960	27	5
96906	MS35190-269	5305-00-957-6272	134	34
96906	MS35190-289	5305-00-958-5246	154	6
96906	MS35190-292	5305-00-990-1347	135	21
96906	MS35190-317	5305-00-958-5258	132	2
96906	MS35191-278	5305-00-984-7352	13	20
96906	MS35191-290	5305-00-957-2639	143	29
96906	MS35191-293	5305-00-957-1497	154	48
96906	MS35191-321	5305-00-957-2646	143	49
96906	MS35191-344	5305-00-926-5530	133	1
96906	MS35198-25	5305-00-954-4624	137	5
96906	MS35206-202	5305-00-762-7482	30	5
96906	MS35206-226	5305-00-984-4983	50	21
96906	MS35206-227	5305-00-984-4984	10	6
			35	18
			36	15
96906	MS35206-229	5305-00-984-4989	46	20
			47	22
			50	5
			51	41
96906	MS35206-231	5305-00-889-3001	66	3
			72	26
			168	21
96906	MS35206-241	5305-00-984-6189	50	18
96906	MS35206-242	5305-00-889-3002	51	27
96906	MS35206-243	5305-00-984-6191	7	3
			10	2
			37	8
			46	6
96906	MS35206-245	5305-00-984-6193	35	4
			35	4
			36	11
			36	31

SECTION IV TM9-2350-311-24P-1
CROSS-REFERENCE INDEXES

PART NUMBER INDEX		STOCK NUMBER	FIG	ITEM
CAGEC	PART NUMBER			
96905	MS35206-245	5305-00-984-6193	36	39
			37	16
			46	11
			47	23
			51	33
96906	MS35206-246	5305-00-984-6194	63	5
			65	5
			67	8
			68	12
			71	24
			86	22
			100	1
			165	8
			167	15
			170	1
96906	MS35206-247	5305-00-984-6195	33	3
			33	3
			52	2
			75	29
			76	15
			82	22
			83	5
			29	5
96906	MS35206-248	5305-00-984-6196	40	22
96906	MS35206-250	5305-00-984-6198	77	6
96906	MS35206-255	5305-00-984-6203	167	25
96906	MS35206-263	5305-00-984-6210	20	11
96906	MS35206-264	5305-00-984-6211	5	7
			46	2
			47	5
96906	MS35206-267	5305-00-984-6214	29	27
96906	MS35206-270	5305-00-984-6217	159	7
96906	MS35206-276	5305-00-988-1720	127	16
96906	MS35206-279	5305-00-988-1723	151	2
			160	4
96906	MS35206-280	5305-00-988-1724	131	12
96906	MS35206-284	5305-00-988-1170	18	8
96906	MS35207-261	5305-00-990-6444	159	28
96906	MS35207-263	5305-00-989-7434	29	35
96906	MS35207-264	5305-00-989-7435	40	6
96906	MS35207-265	5305-00-993-1848	35	5
			36	6
			62	4
96906	MS35207-270	5305-00-995-3440	164	22
96906	MS35207-279	5305-00-993-2463	7	12
96906	MS35207-284	5305-00-993-2457	38	6
			154	9
96906	MS35207-296	5305-00-958-0603	143	52
96906	MS35214-56	5305-00-954-5643	53	13
96906	MS35265-28	5305-00-582-5807	12	21
96906	MS35265-45	5305-00-543-2752	104	7

CROSS-REFERENCE INDEXES

PART NUMBER INDEX

CAGEC	PART NUMBER	STOCK NUMBER	FIG	ITEM
96906	MS35273-44	5305-00-226-7222	175	35
96906	MS35308-306	5305-00-685-3511	156	42
96906	MS35308-481	5305-01-382-5932	46	28
96906	MS35309-303	5305-00-527-5555	90	14
96906	MS35309-304	5305-00-207-3867	88	11
96906	MS35309-360	5305-00-004-7111	46	29
			47	33
96906	MS35310-364	5305-00-187-6027	47	16
96906	MS35333-125	5310-01-142-0326	51	43
96906	MS35333-37	5310-00-579-0079	10	7
			51	40
96906	MS35333-38	5310-00-559-0070	10	3
			29	12
			35	3
			35	3
			36	12
			36	40
			37	7
			51	28
			82	19
			83	6
			86	23
			165	9
96906	MS35333-39	5310-00-576-5752	35	6
			36	5
96906	MS35333-40	5310-00-550-1130	50	6
			134	31
			151	3
			168	7
96906	MS35333-44	5310-00-194-1483	135	11
96906	MS35333-72	5310-00-543-2739	100	2
96906	MS35334-19	5310-00-821-6269	29	30
			40	31
			42	3
			50	29
			84	1
			86	17
			164	2
			165	13
96906	MS35334-20	5310-00-835-0574	48	2
96906	MS35334-21	5310-00-616-7998	29	22
			34	2
			78	2
96906	MS35335-30	5310-00-209-0788	168	29
96906	MS35335-31	5310-00-596-7693	46	8
96906	MS35335-32	5310-00-596-7691	62	3
96906	MS35335-33	5310-00-209-0786	29	7
			40	3
			127	17
			170	6
			176	18

SECTION IV TM9-2350-311-24P-1
CROSS-REFERENCE INDEXES

PART NUMBER INDEX				
CAGEC	PART NUMBER	STOCK NUMBER	FIG	ITEM
96906	MS35335-34	5310-00-514-6674	176	15
96906	MS35335-35	5310-00-627-6128	55	2
96906	MS35335-37	5310-00-209-5116	114	13
			166	19
96906	MS35335-89	5310-00-942-5109	87	16
			88	16
			90	15
96906	MS35335-91	5310-00-913-9776	46	30
			47	7
			47	34
96906	MS35338-102	5310-00-167-0671	161	4
96906	MS35338-105	5310-00-577-5354	161	10
96906	MS35338-138	5310-00-933-8120	47	27
96906	MS35338-40	5310-00-543-2410	156	28
96906	MS35338-41	5310-00-045-4007	12	23
96906	MS35338-42	5310-00-045-3299	33	11
			35	35
			104	11
			178	6
96906	MS35338-43	5310-00-045-3296	5	4
			7	18
			29	31
			40	25
			91	2
			104	9
			159	8
			166	39
96906	MS35338-44	5310-00-582-5965	7	11
96906	MS35338-45	5310-00-407-9566	9	20
			9	29
			12	12
			20	34
			23	19
			24	5
			24	16
			24	44
			115	2
			150	15
			153	3
96906	MS35338-46	5310-00-637-9541	12	32
			28	3
			90	23
			108	4
			130	22
			131	27
			134	24
			150	4
			150	16
			151	16
			152	4
			156	36

SECTION IV TM9-2350-311-24P-1
CROSS-REFERENCE INDEXES

PART NUMBER INDEX				
CAGEC	PART NUMBER	STOCK NUMBER	FIG	ITEM
96906	MS35338-48	5310-00-584-5272	128	9
96906	MS35338-50	5310-00-820-6653	161	15
96906	MS35338-51	5310-00-584-7888	110	3
96906	MS35338-60	5310-00-274-8702	35	19
			36	14
			66	4
			72	24
96906	MS35338-61	5310-00-274-8707	29	18
			30	2
			33	7
			35	10
			35	10
			36	10
			36	33
			36	42
			37	17
			40	10
			63	3
			65	3
			67	9
			68	13
			71	22
			75	27
			76	17
			77	8
			82	20
			83	3
			86	20
			100	5
			170	2
96906	MS35338-63	5310-00-274-8715	9	10
			13	76
			15	11
			17	36
			18	11
			23	6
			29	9
			33	5
			43	2
			45	5
			50	30
			87	13
			88	13
			90	26
			99	9
			105	18
			106	7
			112	15
			114	19
			122	44
			126	3

SECTION IV
CROSS-REFERENCE INDEXES

TM9-2350-311-24P-1

PART NUMBER INDEX		STOCK NUMBER	FIG	ITEM
CAGEC	PART NUMBER			
96906	MS35338-63	5310-00-274-8715	131	30
			144	21
			158	6
			159	58
			160	5
			164	29
			173	4
			175	28
96906	MS35338-65	5310-00-011-5093	3	26
			6	31
			8	13
			9	3
			13	14
			17	26
			21	10
			23	24
			25	37
			29	20
			34	3
			51	10
			53	7
			55	9
			105	8
			111	4
			114	32
			115	24
96906	MS35338-66	5310-00-011-5314	122	16
			159	19
			165	24
			173	9
			175	26
			4	9
96906	MS35338-67	5310-00-011-6121	6	6
			4	2
			6	10
			23	2
			111	18
			127	37
96906	MS35338-68	5310-01-081-1284	135	1
			3	5
96906	MS35338-69	5310-00-011-6123	3	17
			4	6
			123	3
96906	MS35338-70	5310-00-011-6124	112	21
96906	MS35338-8	5310-00-261-7340	107	12
96906	MS35338-99	5310-00-576-0546	175	36
96906	MS35425-39	5310-00-080-8495	163	2
96906	MS35426-16	5310-00-827-8487	141	11
96906	MS35436-5	5940-00-534-0989	82	17
96906	MS35448-7	5940-00-050-6370	90	2
96906	MS35478-1683	6240-00-044-6914	53	2

SECTION IV
CROSS-REFERENCE INDEXES

TM9-2350-311-24P-1

PART NUMBER INDEX		STOCK NUMBER	FIG	ITEM
CAGEC	PART NUMBER			
96906	MS35478-1691	6240-00-295-2668	50	13
96906	MS35489-42S	5325-01-081-8981	104	13
96906	MS35643-2	5330-00-179-0414	13	22
96906	MS35648-9	5340-00-836-0647	132	8
96906	MS35649-202	5310-00-934-9758	5	3
			29	32
			166	21
			167	22
96906	MS35649-2252	5310-00-997-1888	6	40
			100	6
			156	20
96906	MS35649-262	5310-00-934-9747	12	24
			66	5
			72	23
			168	28
96906	MS35649-282	5310-00-934-9757	7	5
			29	19
			30	1
			33	8
			33	8
			35	27
			37	6
			40	9
			63	2
			65	2
			67	10
			68	14
			71	21
			75	26
			76	18
			77	9
			82	18
			83	2
			86	19
			100	4
			170	3
96906	MS35650-302	5310-00-934-9751	7	19
			40	24
			91	3
			104	10
			164	18
			166	40
96906	MS35650-3385S	5310-00-410-6496	47	6
96906	MS35650-43	5310-00-253-8263	104	12
96906	MS35670-4A	4820-01-131-2341	117	5
			117	33
			118	16
96906	MS35672-35	5315-00-584-1731	140	10
96906	MS35685-3	5320-00-011-0048	150	5
96906	MS35691-17	5310-00-851-2682	16	8
96906	MS35691-18	5310-00-891-1754	14	12

CROSS-REFERENCE INDEXES

PART NUMBER INDEX

CAGEC	PART NUMBER	STOCK NUMBER	FIG	ITEM
96906	MS35691-18	5310-00-891-1754	143	13
96906	MS35691-2	5310-00-834-8736	159	38
96906	MS35691-22	5310-00-891-1751	17	5
			51	9
			114	25
96906	MS35691-62	5310-00-891-1750	130	8
			149	10
96906	MS35691-77	5310-00-891-3428	140	5
96906	MS35692-109	5310-00-842-7634	123	7
96906	MS35692-14	5310-00-401-0825	19	18
96906	MS35692-18	5310-00-244-2895	14	15
96906	MS35692-62	5310-00-850-6993	125	5
96906	MS35743-47	5320-00-191-4179	150	7
96906	MS35756-12	5315-00-616-5522	139	17
96906	MS35756-8	5315-00-616-5526	156	22
96906	MS35764-1066	5306-00-841-1881	116	1
96906	MS35764-1291	5306-01-056-5440	4	13
96906	MS35764-720	5306-01-153-7863	120	3
96906	MS35769-21	5330-00-514-3289	107	15
96906	MS35842-11	4730-00-908-3194	7	27
			7	27
			13	59
			154	21
			165	2
96906	MS35842-12	4730-00-908-3193	5	1
			9	5
			154	23
96906	MS35842-13	4730-00-909-8627	24	28
			129	11
			155	2
96906	MS35842-14	4730-00-908-6292	159	29
96906	MS35842-15	4730-00-908-6293	13	67
			19	17
96906	MS35842-16	4730-00-908-6294	8	5
			19	20
96906	MS35844-9	5365-00-892-5968	24	34
96906	MS35915-10	5995-00-930-5152	78	3
96906	MS35916-2	6680-00-825-2076	35	17
			36	19
96906	MS39021-2	6680-00-933-3599	35	15
			36	16
96906	MS39061-1	5930-00-296-6318	35	8
			35	8
			36	8
			36	44
			37	4
96906	MS39061-2	5930-00-296-6319	35	28
			36	25
			49	6
96906	MS39061-5	5930-01-371-8108	35	29
			36	26

SECTION IV TM9-2350-311-24P-1
CROSS-REFERENCE INDEXES

PART NUMBER INDEX		STOCK NUMBER	FIG	ITEM
CAGEC	PART NUMBER			
96906	MS39061-6	5930-00-755-3126	37	4
96906	MS39061-7	5930-00-577-8841	35	7
			36	7
96906	MS39130-6	2520-00-912-4368	173	14
96906	MS39132-1	6680-00-973-1263	173	11
96906	MS39176-4	4730-00-278-8829	166	9
96906	MS39206-11		13	62
96906	MS39210-3	4730-00-052-9876	164	8
96906	MS39231-5	4730-00-261-4218	175	31
96906	MS45905S6	5310-00-923-1925	114	23
96906	MS49006-12	4730-00-045-9833	111	12
96906	MS500040-7	6680-00-810-6250	13	9
96906	MS51007-10	5330-00-828-3628	46	18
			47	20
96906	MS51007-13	5330-00-838-6935	47	21
96906	MS51007-8	5330-00-836-4356	30	4
96906	MS51021-32	5305-00-281-3118	175	37
96906	MS51071-5	6680-00-732-0561	173	18
96906	MS51071-7	6680-00-882-0965	173	1
96906	MS51073-1	6220-00-337-7463	50	1
96906	MS51085-1	2910-00-025-3493	159	1
			164	23
96906	MS51113-1	5930-00-307-8856	35	2
			36	4
96906	MS51300-1	2910-00-798-4056	13	21
96906	MS51321-1	2910-00-710-6054	159	52
96906	MS51321-2	2910-00-930-9367	164	11
96906	MS51329-1	6220-00-669-5623	53	1
96906	MS51500A4	4730-00-289-0383	172	5
96906	MS51500A6	4730-00-995-1559	13	80
96906	MS51503A4	4730-00-800-7570	172	7
96906	MS51504-A16	4730-00-833-9315	6	3
96906	MS51504-B4	4730-00-647-3207	20	10
96906	MS51504A4-4	4730-00-877-8997	24	24
			172	1
96906	MS51506A4	4730-00-812-5298	172	10
96906	MS51813-3	4730-00-090-8665	159	26
96906	MS51813-6	4730-00-912-9115	112	18
96906	MS51814-5	4730-00-334-5550	12	37
96906	MS51815-3	4730-00-096-8756	159	10
			164	21
96906	MS51815-6	4730-00-127-4461	12	30
96906	MS51815-7	4730-01-032-5733	12	17
96906	MS51816-5A	4730-00-336-9558	12	43
96906	MS51817-5	4730-01-036-5064	12	46
			13	71
96906	MS51819-13	4730-00-810-3106	175	22
96906	MS51819-14	4730-01-011-6190	175	19
96906	MS51819-3	4730-00-003-5919	164	10
96906	MS51819-7	4730-00-833-0508	12	16
96906	MS51820-5	4730-00-278-2312	12	26

SECTION IV
CROSS-REFERENCE INDEXES

TM9-2350-311-24P-1

PART NUMBER INDEX		STOCK NUMBER	FIG	ITEM
CAGEC	PART NUMBER			
96906	MS51823-5	4730-00-025-7508	12	35
96906	MS51831-204	5340-00-805-0339	51	52
96906	MS51831-206		127	44
96906	MS51831A202L		154	11
96906	MS51849-56	5305-00-157-5621	178	7
96906	MS51849-68	5305-01-098-7194	91	4
96906	MS51849-76	5305-00-240-0194	90	18
96906	MS51861-34	5305-00-058-1082	160	8
96906	MS51861-65C	5305-00-734-7121	23	15
96906	MS51873-75	4730-00-277-9657	175	30
96906	MS51915-36-1	5330-00-171-5830	111	20
96906	MS51922-1	5310-00-088-1251	15	12
			16	1
			20	17
96906	MS51922-13	5310-00-984-3807	9	13
96906	MS51922-17	5310-00-087-4652	16	4
96906	MS51922-68	5310-00-225-6409	3	2
			136	3
96906	MS51932-115	5315-00-058-3564	132	6
96906	MS51932-51	5315-00-063-8129	154	38
96906	MS51937-5	5306-00-050-0347	180	4
96906	MS51939-1	5340-00-764-2334	171	4
96906	MS51939-3	5340-00-229-0340	134	33
96906	MS51953-1	4730-00-921-3623	159	25
96906	MS51953-125	4730-00-196-1501	6	16
96906	MS51955-40	5305-00-054-9275	16	7
96906	MS51957-46	5305-00-054-6671	49	3
96906	MS51964-107	5305-00-725-3497	107	6
			182	4
96906	MS51964-64	5305-00-724-5811	115	27
96906	MS51967-15	5310-00-761-3706	6	11
96906	MS51967-2	5310-00-761-6882	22	1
			133	9
			145	9
			168	6
			176	8
96906	MS51967-20	5310-00-763-8920	161	9
96906	MS51967-3	5310-00-905-0762	12	10
			13	78
			29	16
			40	30
			41	5
			42	7
			164	1
			165	17
			173	7
			174	3
96906	MS51967-5	5310-00-880-7744	161	5
96906	MS51967-6	5310-00-931-8167	12	11
			20	33
96906	MS51967-8	5310-00-732-0558	135	8

SECTION IV
CROSS-REFERENCE INDEXES

TM9-2350-311-24P-1

PART NUMBER INDEX		STOCK NUMBER	FIG	ITEM		
CAGEC	PART NUMBER					
96906	MS51967-8	5310-00-732-0558	150	1		
			154	53		
96906	MS51967-9	5310-00-761-0654	12	31		
96906	MS51968-15	5310-00-943-2141	128	7		
96906	MS51968-3	5310-00-913-7020	9	22		
			29	10		
			55	10		
			154	51		
			158	7		
96906	MS51968-5	5310-00-880-7746	164	33		
			24	19		
			150	14		
			24	31		
96906	MS51968-6	5310-00-905-4600	24	31		
96906	MS51968-8	5310-00-732-0559	6	30		
			115	14		
96906	MS51968-9	5310-00-785-1762	17	54		
			28	2		
			105	6		
			122	6		
			140	15		
96906	MS51972-1	5310-00-905-1691	7	10		
96906	MS51975-28	5305-00-914-4171	154	59		
96906	MS52130-3A20320	4720-00-937-1114	165	1		
96906	MS52130-3A20378		165	7		
96906	MS52130A20318		165	14		
96906	MS521301A201R		BULK	14		
96906	MS521301A212R		155	10		
96906	MS521301A217R		4720-00-985-1293	BULK	17	
			4720-00-882-1738	BULK	15	
96906	MS521301B216046	4720-00-080-5379	22	6		
96906	MS521303A203R		129	10		
			BULK	18		
96906	MS521303A20360	6140-01-210-1964	165	19		
96906	MS52149-1		55	6		
96906	MS52150-10SB	5340-01-152-5123	158	8		
96906	MS53001-1	2590-00-735-4063	43	4		
96906	MS53099-1	6680-00-798-3056	173	2		
96906	MS75004-1	5940-00-549-6581	55	1		
96906	MS75004-2	5940-00-549-6583	55	5		
81349	MS75064-1	5930-00-796-8845	45	3		
96906	MS8000E320A	4720-00-182-8854	172	2		
96906	MS87006-23	4030-00-946-8497	143	9		
96906	MS87006-3	4030-00-270-5436	18	2		
			127	33		
			154	19		
96906	MS87006-53	4030-00-916-2141	127	50		
96906	MS9021-034	5330-00-802-1360	25	17		
96906	MS9021-037	5330-00-855-3076	25	27		
96906	MS9021-254	5330-00-684-2286	46	5		
			117	38		
96906	MS9021-263	5330-00-826-6373	47	2		

SECTION IV TM9-2350-311-24P-1
CROSS-REFERENCE INDEXES

PART NUMBER INDEX		STOCK NUMBER	FIG	ITEM
CAGEC	PART NUMBER			
96906	MS9025-11	5340-00-878-7392	13	74
96906	MS9025-22	5340-00-222-1710	5	8
96906	MS9025-24	5340-00-494-2528	5	6
96906	MS9025-26	5340-00-809-7993	9	11
96906	MS9047-110	5315-00-902-8352	105	37
96906	MS9048-114		139	36
96906	MS9048-138	5315-00-854-6932	115	8
96906	MS9048-235		122	31
96906	MS9048-271		134	28
96906	MS90530-1	5930-00-944-1660	54	5
96906	MS90530-8	5930-01-208-7713	54	7
96906	MS90725-5	5305-00-068-0501	40	4
			134	30
96906	MS90725-6	5305-00-068-0502	133	12
			174	5
96906	MS90726-31	5306-00-225-9086	24	43
96906	MS90726-61	5305-00-269-2804	107	20
			151	11
96906	MS90727-1	5305-00-267-8950	112	14
			131	5
96906	MS90727-109	5305-00-719-5184	115	17
			127	57
			143	24
96906	MS90727-110	5305-00-719-5209	127	38
96906	MS90727-111	5305-00-719-5219	118	39
			127	38
			129	1
96906	MS90727-112		127	38
		5305-00-725-0154	171	9
96906	MS90727-116	5305-00-719-5239	128	11
96906	MS90727-118	5305-00-719-5241	127	19
96906	MS90727-119	5305-00-719-5243	128	12
96906	MS90727-12	5305-00-267-8956	127	47
			128	3
			139	8
			159	16
96906	MS90727-121	5305-00-719-5262	143	57
96906	MS90727-123	5305-00-719-5270	128	13
96906	MS90727-136	5305-00-725-0133	3	4
96906	MS90727-163	5305-00-726-2550	149	8
96906	MS90727-164	5305-00-726-2551	3	16
			123	4
96906	MS90727-177	5305-00-726-2568	135	13
96906	MS90727-185	5305-00-914-7648	118	6
96906	MS90727-186	5305-00-082-6821	119	3
96906	MS90727-189	5305-00-762-6041	112	22
			118	2
96906	MS90727-195	5305-00-903-7767	112	23
96906	MS90727-200	5305-00-728-5475	119	1
96906	MS90727-219	5305-00-926-5517	3	22
96906	MS90727-24	5305-00-267-8968	161	7

SECTION IV
CROSS-REFERENCE INDEXES

TM9-2350-311-24P-1

PART NUMBER INDEX		STOCK NUMBER	FIG	ITEM
CAGEC	PART NUMBER			
96906	MS90727-3	5305-00-267-8952	15	10
			131	1
			164	34
96906	MS90727-31	5306-00-050-1237	24	33
96906	MS90727-32	5306-00-050-1238	9	21
			171	3
96906	MS90727-33	5305-00-051-4075	25	14
			115	1
96906	MS90727-36	5305-00-051-4078	9	12
96906	MS90727-45	5306-00-051-4087	143	10
96906	MS90727-5	5305-00-267-8953	15	26
			25	29
			114	9
			114	34
			144	13
			144	19
			159	42
96906	MS90727-57	5305-00-269-3233	90	22
96906	MS90727-58	5305-00-269-3234	16	16
			23	22
			25	10
			111	3
			117	32
96906	MS90727-59	5305-00-269-3235	8	12
			9	4
96906	MS90727-6	5306-00-068-0513	14	10
			15	4
			17	39
			105	17
			159	35
96906	MS90727-60	5305-00-269-3236	6	26
			17	27
			21	11
			51	7
			108	3
			111	13
			114	31
96906	MS90727-61	5305-00-269-3237	118	25
			131	28
			155	9
			127	1
			115	32
			143	21
			9	25
			20	19
			5	5
			54	1
			54	4
			68	6
			90	4

SECTION IV
CROSS-REFERENCE INDEXES

TM9-2350-311-24P-1

PART NUMBER INDEX		STOCK NUMBER	FIG	ITEM
CAGEC	PART NUMBER			
81349	M13486-1-14-AR		100	15
81349	M13486-1-3		80	8
		6145-00-161-1609	BULK	27
81349	M13486/1-14	6145-00-705-6674	BULK	29
81349	M13486/1-5AR		177	5
81349	M13486/1-7		80	6
		6145-00-705-6678	BULK	28
81349	M13486/1-9		68	8
			80	10
		6145-00-538-8222	BULK	30
81349	M13516/1-2	5925-00-803-4424	33	1
			40	12
81349	M13516/1-4	5925-00-333-1584	33	10
96906	M13516/5-4	5925-00-929-7720	168	30
81349	M13516/7BII-50	5925-00-708-8769	29	29
81349	M23053/5-107		71	14
81349	M23053/5-107-0	5970-00-954-1624	BULK	19
81349	M23053/5-109-0		68	9
		5970-00-914-3118	BULK	20
Z1349	M23053/5-110-0		70	3
			72	2
			90	3
			100	14
		5970-00-815-1300	BULK	21
81349	M62217-1-32		24	29
		4720-01-088-1086	BULK	11
81349	M62217-1-32-2.5		24	41
81349	M62217-1-44		24	9
			24	36
		4720-01-088-1085	BULK	10
81349	M62217-1-6-32		20	3
81349	M62217/1-16BULK		20	28
		4720-01-122-9847	BULK	9
81349	M62217/1-40BULK		24	3
		4720-01-088-1087	BULK	12
81349	M81044/9-14-9	6145-01-062-4948	BULK	34
81349	M81044/9-14-9AR		47	10
81349	M81044/9-18-9	6145-00-493-4073	BULK	32
81349	M81044/9-18-9AR		47	14
81349	M81044/9-2-9		47	29
		6145-01-084-3569	BULK	31
81349	M81044/9-4-9	6145-00-251-0188	BULK	33
81349	M81044/9-4-9AR		47	11
81349	M83248-1-235	5330-00-165-1953	4	15
81349	M85049/1-10B	5935-00-280-1936	84	5
81349	M85049/52536W		76	8
80205	NAS1286-6		154	18
		4010-00-165-5605	BULK	23
80205	NAS1455-2-14C	4010-00-009-5816	BULK	3
80205	NAS549-P3	5970-01-010-1808	46	23
80205	NAS561P8-18	5315-00-619-3277	17	48

SECTION IV
CROSS-REFERENCE INDEXES

TM9-2350-311-24P-1

PART NUMBER INDEX		STOCK NUMBER	FIG	ITEM
CAGEC	PART NUMBER			
96046	N012-01522	4320-00-967-6271	KIT	
96046	N50-004		156	23
96046	N56-008-02	6105-00-548-1168	156	21
96046	N56-010-02		156	12
18265	P10-2565	5340-01-116-2642	11	2
18265	P10-3992	2540-01-115-6281	11	7
49367	P400136-1	6210-00-745-7649	37	26
83843	P8C7707-13	3110-00-516-5171	104	19
81348	QQW461		112	7
		9505-00-186-9170	BULK	38
84987	QRS-487-100	1025-01-280-1794	176	1
81348	RR-C-271-12		122	2
			122	41
81348	RR-C-271-6		127	34
81349	RR-C-271AR		13	23
26233	S-21100	5306-01-281-0557	121	4
00334	SK2155	6685-00-618-1822	161	18
80063	SM-B-333561	3895-01-133-9995	137	3
80063	SM-B-333563		137	1
80063	SM-B-992295	3895-01-151-9928	137	4
80063	SM-B-992296	5805-01-151-9929	137	2
15434	S1027	4730-00-278-4592	166	7
59730	TG13	5940-00-705-6713	68	10
81348	W-L-00111/50	6240-00-019-0878	177	3
81348	WW-P-471ACABCA	4730-00-018-9566	156	14
81348	WW-P-471ACABCB	4730-00-954-1281	12	39
			21	2
			107	10
81349	WW-P-471ACABCD	4730-01-206-6162	27	9
81348	WW-P-471BDQBCBA	4730-01-194-5336	172	4
81348	WW-P-471BDQBCCB	4730-01-193-3641	6	19
07666	04-50761		7	4
04009	06853203764		143	44
6N299	0918850	4730-00-044-4861	20	40
96046	1-20-1	5306-01-194-2982	156	39
19207	1G00003	4210-01-276-0412	175	34
77820	10-40457-12S	5975-00-522-7125	86	10
			99	4
			101	6
77820	10-40817-12	5340-00-752-7630	86	14
			87	3
			88	3
77820	10-42617-10S	5935-00-605-9322	75	12
			76	7
77820	10-42622-2S	5935-00-539-0522	71	17
			79	5
77820	10-42622-23S	5935-00-614-3959	84	11
			86	8
77820	10-42622-7P	5935-00-062-7451	64	6
			87	9
			88	9

CROSS-REFERENCE INDEXES

PART NUMBER INDEX

CAGEC	PART NUMBER	STOCK NUMBER	FIG	ITEM
77820	10-42622-7P	5935-00-062-7451	89	12
77820	10-42622-7S	5935-00-062-7446	64	2
			67	2
			68	2
			71	6
			72	19
14569	1007-2	4730-00-844-5721	118	3
07295	100740	4730-00-900-3296	175	5
19207	10313530	5310-00-143-6491	35	22
			36	36
24617	103374	5315-00-816-1794	17	7
19207	10430438		135	24
19207	10870919	2940-00-886-5841	10	4
19207	10870920	2920-00-103-9397	10	23
19207	10874855	5935-00-784-1701	71	19
			72	15
19207	10875132	6210-00-715-3839	35	30
			36	27
80020	1088-1A		17	16
		4010-00-262-1551	BULK	5
19207	10882098	2930-01-090-4932	21	5
19207	10882098-1		21	6
19207	10882099	5340-00-993-8800	13	64
19207	10888013-4	3120-00-477-6745	134	12
19207	10888297	5340-00-994-4229	132	4
19207	10888298	5360-00-878-4176	154	36
19207	10888299	5360-00-878-4175	154	36
19207	10888307	3120-00-938-8185	154	47
19207	10888308	3120-00-930-4558	154	4
19207	10888313	5315-00-052-0097	154	2
19207	10888315	5315-00-930-4713	154	40
19207	10888316	5360-00-878-4173	154	44
19207	10888319	2540-00-997-2382	154	13
19207	10888335	3040-00-063-8117	154	42
19207	10888346	3120-00-930-4559	154	5
19207	10888347	3120-00-930-4560	154	8
19207	10888384	2510-00-436-4608	131	36
19207	10888386	2510-00-436-4609	131	34
19207	10888387	2510-00-498-3817	131	33
19207	10888388	2510-00-436-4612	131	16
19207	10888389	2510-00-436-4613	131	17
19207	10888409	5315-01-073-4061	133	7
19207	10888562	2540-00-226-1757	144	18
19207	10888563	2590-00-997-4511	144	23
19207	10888568	2540-00-226-1760	144	17
19207	10888569	2540-00-045-4248	144	20
19207	10888570	2540-00-834-5916	144	14
19207	10888571	5340-00-933-9702	144	16
19207	10888572		144	12
19207	10888573	5315-00-937-2330	144	24
19207	10888574	5315-00-933-7240	144	27

SECTION IV TM9-2350-311-24P-1
CROSS-REFERENCE INDEXES

PART NUMBER INDEX		STOCK NUMBER	FIG	ITEM
CAGEC	PART NUMBER			
19207	10888574	5315-00-933-7240	145	12
19207	10888575		144	4
			144	4
19207	10888576		144	8
19207	10888577		144	8
19207	10888578	2540-00-763-7492	144	2
19207	10888581	5340-00-303-0718	144	18
19207	10888582	5340-00-045-4259	144	23
19207	10888585	2540-00-411-8318	144	17
19207	10888586		144	12
19207	10888587		144	2
19207	10888628	5340-00-177-7808	137	6
19207	10888631		139	5
19207	10888632	5330-00-885-8465	139	27
19207	10888637	6650-00-443-0161	141	12
19207	10888644	2510-00-839-0179	140	13
19207	10888654	3120-00-885-8461	139	32
19207	10888686	2590-00-724-1511	141	9
19207	10888687	3460-00-932-9770	139	29
19207	10888732	5360-00-878-4174	138	3
19207	10894808	2590-00-083-0266	48	1
19207	10895257	2590-00-861-9971	145	2
			146	1
			147	4
19207	10895376-1	5307-00-102-9944	105	12
19207	10895376-2	5307-00-457-0478	105	38
19207	10895376-3	5307-00-143-6377	105	7
19207	10895376-5	5307-00-443-0551	122	7
19207	10895376-8	5306-00-443-4833	17	32
19207	10895380	5315-00-453-9334	17	20
19207	10895381	2590-00-135-4476	17	41
19207	10895388	5360-00-805-3685	17	53
19207	10895419	3040-00-808-6771	106	5
19207	10895436	3040-00-443-9845	105	32
19207	10895437	3040-00-179-7111	105	22
19207	10895438	3040-00-179-7106	105	21
19207	10895440-1	4730-01-373-1175	105	26
19207	10895441	2590-00-724-1512	105	25
19207	10895442	5315-00-456-5946	105	29
19207	10895548	3040-00-179-5492	115	4
19207	10895552	5340-00-887-8922	115	9
19207	10895561	5310-00-854-6727	115	3
19207	10895562	5305-00-145-0699	17	55
19207	10895705-1	2590-00-443-4840	13	2
19207	10895710-10	5340-00-488-1066	13	1
19207	10895710-11	5340-00-488-1067	13	37
19207	10895710-12	2590-00-437-0984	13	4
19207	10895710-13	2590-01-281-2481	13	28
19207	10895710-14	5340-00-488-1068	13	29
19207	10895710-15	8140-01-090-2034	13	3
19207	10895710-16	5340-00-488-1069	13	55

SECTION IV TM9-2350-311-24P-1
CROSS-REFERENCE INDEXES

PART NUMBER INDEX		STOCK NUMBER	FIG	ITEM
CAGEC	PART NUMBER			
19207	10895710-17	5340-00-488-1070	13	53
19207	10895710-18	5340-01-090-0219	13	54
19207	10895710-19	5340-00-488-1071	13	39
19207	10895710-20	5340-01-090-2032	13	50
19207	10895710-3	5340-00-065-0753	20	27
19207	10895710-4	5340-00-103-5799	20	22
19207	10895710-5	5340-00-102-3670	20	25
19207	10895710-6	5340-01-090-5090	13	41
19207	10895710-7	9390-01-090-0218	13	42
19207	10895710-8	5340-01-090-2031	13	44
19207	10895710-9	5340-01-090-5091	13	43
19207	10895718	5340-00-453-5366	13	33
19207	10895720	8140-00-453-5373	13	45
19207	10895730	5340-00-453-5382	13	32
19207	10895738	2590-00-893-5472	13	17
19207	10895743	4730-00-446-3278	13	16
19207	10895744	5330-00-899-7888	13	18
19207	10895745	5365-00-453-5374	13	19
19207	10895801	2910-00-837-1580	133	4
19207	10895933	5330-00-873-5385	128	5
19207	10895939	2510-00-999-2643	127	30
19207	10895940	5330-00-873-5386	128	15
19207	10895942	2510-00-133-9668	128	14
19207	10896044	3120-00-999-2644	127	29
19207	10896505	2510-00-103-9305	160	9
19207	10897231	5365-00-105-9301	127	28
19207	10897233	4710-00-898-5649	127	15
19207	10897239	2540-00-873-5392	127	27
19207	10897277	2540-00-898-6429	129	19
19207	10897278	5360-00-879-1664	129	20
19207	10897279	5315-00-936-5288	129	14
19207	10897280	5330-00-886-1200	129	24
19207	10897284	5340-00-133-9666	129	23
19207	10897305	4730-00-168-2632	129	16
19207	10897308	2540-00-934-8282	129	17
19207	10897311	2540-00-179-7149	129	13
19207	10897389	4720-00-973-1264	8	6
19204	10897492	6230-00-059-5750	151	21
19207	10897619	4730-00-937-4264	129	9
19207	10897620	2510-00-179-7151	129	3
19207	10897703	2590-01-073-4062	126	1
			133	11
19207	10897710	5330-00-179-7147	34	10
19207	10897729	5340-00-477-3743	38	13
19207	10897730	5340-00-178-1447	38	10
19207	10897784	2540-00-879-3610	135	10
19207	10897785	5340-00-179-7146	135	10
19204	10897788	5340-00-781-6387	134	18
			135	7
19204	10897789	3040-00-838-5456	135	4
19207	10897792	5360-00-854-6719	135	9

SECTION IV TM9-2350-311-24P-1
CROSS-REFERENCE INDEXES

PART NUMBER INDEX		STOCK NUMBER	FIG	ITEM
CAGEC	PART NUMBER			
19207	10897945	2540-00-179-5615	143	47
19207	10897950	5340-00-937-7568	143	37
19207	10897952	5360-00-878-8019	143	35
19207	10897955	5360-00-933-7833	143	46
19207	10897965	3040-00-102-9930	143	33
19207	10897966	2540-00-179-5697	143	31
19207	10897967		143	28
19207	10897968	2540-00-453-5389	143	26
19207	10897969	5315-00-878-8018	143	15
19207	10897970	5360-00-885-5730	143	17
19207	10897971	3040-00-932-3545	143	16
19207	10897973	2540-00-937-4538	143	2
19207	10897987	5365-00-812-1794	84	14
19207	10897989	5995-00-080-7583	92	1
19207	10897992	5995-00-870-6234	55	13
19207	10897993	5995-00-870-6235	55	4
19207	10898031	4710-00-885-3453	112	19
19207	10898033	5340-00-124-7168	111	14
19207	10898034	5330-00-879-7160	111	19
19207	10898035		111	22
19207	10898036	5330-00-885-3455	111	23
19207	10898037	5340-00-124-7173	111	5
19207	10898038	5330-00-878-4190	111	6
19207	10898039	5310-00-885-3456	111	16
19207	10898040		111	8
19207	10898041		111	25
19207	10898042	5365-00-124-7209	111	29
19207	10898043		111	10
19207	10898052	3120-00-010-2989	135	23
19207	10898059	2540-00-937-1519	134	19
19207	10898060	2510-00-857-2785	134	2
19207	10898063	5365-00-886-1231	134	3
19207	10898064	2540-00-886-1251	134	7
19207	10898065	2540-00-886-1255	134	27
19207	10898066	3040-00-886-1256	134	10
19207	10898067	3040-00-886-1257	134	26
19207	10898073	2510-00-133-0983	123	2
19207	10898081-1	5340-00-932-4991	132	1
19207	10898081-3	5340-01-093-4297	132	11
19207	10898097	2510-00-420-5004	132	3
19207	10898122	5330-00-871-2897	118	4
18876	10898129	5315-00-852-9674	119	7
19207	10898151	3040-00-135-8984	118	13
19207	10898153	5365-00-081-9958	118	11
19207	10898155	2530-00-823-5606	118	9
19207	10898175	5365-00-445-8919	117	24
19207	10898191-1	2510-00-008-8821	116	4
19207	10898191-2	2510-00-008-8822	116	4
19207	10898193	2510-00-871-2887	116	4
19207	10898193-1	2510-01-088-1686	116	4
19207	10898194	2510-00-871-2886	116	4

SECTION IV TM9-2350-311-24P-1
CROSS-REFERENCE INDEXES

PART NUMBER INDEX		STOCK NUMBER	FIG	ITEM
CAGEC	PART NUMBER			
19207	10898194-1	2510-01-083-5619	116	4
19207	10898844		10	21
19207	10900569	2590-00-411-8323	156	40
19207	10900570	4320-00-300-4760	156	35
19207	10900571		156	24
19207	10900572		156	17
19207	10900573		156	9
19207	10902872	5340-00-933-7464	134	32
19207	10902899	2540-00-179-7153	125	9
19207	10902900	2540-00-179-7154	125	9
19207	10902912	5310-00-849-1380	23	3
19207	10902951	5315-00-145-1657	111	9
19207	10902966	2540-00-702-8136	127	56
19207	10903035	5360-00-899-4479	19	15
19207	10903058	5315-00-135-4480	17	30
19207	10903060	3110-00-135-4481	17	52
19207	10903062	5340-00-420-4999	17	49
19207	10903069	5340-00-133-9744	175	24
19207	10903081	2930-00-932-7610	24	10
19207	10903082	2930-00-932-7609	24	13
19207	10903153	5340-00-179-7071	75	22
19207	10903181	2930-00-860-2342	23	14
19207	10903183	5330-00-899-5220	23	12
19207	10903193	2540-00-069-3049	143	14
19207	10903197	2540-00-089-7270	143	11
19207	10903198	2540-00-560-2169	143	27
19207	10903213	5365-00-811-5612	86	6
19207	10903254	5365-00-938-8188	154	33
19207	10903261	2540-00-167-9091	154	29
19207	10903262	2540-00-124-1322	154	29
19207	10903271	3120-00-411-3978	17	25
19207	10903272	3120-00-411-3972	17	23
19207	10903278		38	9
19207	10903324	4710-00-861-1421	20	31
19207	10903325	5340-00-890-3498	20	30
19207	10903326	5340-00-890-3497	20	32
19207	10903329	2930-00-445-8927	20	24
19207	10903331	8140-00-102-3671	20	23
19207	10903333	2930-00-067-7864	20	26
19207	10903381	3040-00-454-5086	122	38
19207	10903397	5340-00-879-3016	138	7
19207	10903399	5330-00-886-2997	9	6
19207	10903401	5315-00-145-1756	9	33
19207	10903403	5365-00-178-6076	9	31
19207	10903404	5365-00-178-6074	9	35
19207	10903414		9	39
19207	10903415	5330-00-421-1605	9	38
19207	10903416	2940-00-840-4837	9	37
19207	10903426		9	36
19207	10903427	5340-00-421-1600	9	27
19207	10903470	2540-00-837-8715	140	8

SECTION IV TM9-2350-311-24P-1
CROSS-REFERENCE INDEXES

PART NUMBER INDEX		STOCK NUMBER	FIG	ITEM
CAGEC	PART NUMBER			
19207	10903473	2510-00-443-0129	139	7
19207	10903476	2510-00-937-7202	140	7
19207	10903498	3120-00-818-0374	123	1
19207	10903522	2510-00-420-5003	132	12
19207	10903568	5330-00-453-5427	13	30
19207	10903580	2510-00-105-9305	141	8
19207	10903581	2510-00-443-0134	141	13
19207	10903593	5330-00-453-9180	9	1
19207	10903594	5330-00-878-6179	133	3
19207	10903595	5330-00-882-7119	8	7
19207	10903617	5995-00-179-8396	34	5
19207	10903621		34	9
19207	10903628	2540-01-084-5997	33	9
19207	10903629	5340-00-420-5002	132	9
19207	10903639	3040-00-885-8460	141	10
19207	10903692	5330-00-854-9986	15	17
19207	10903693	2910-00-269-4934	15	28
19207	10903694	5330-00-886-3010	15	29
19207	10903767	5365-00-862-2659	25	7
19207	10903780	2910-00-934-8262	17	43
19207	10903783	5340-00-884-4827	17	42
19207	10903784	2510-00-443-0175	17	44
19207	10903995	2590-00-933-9011	134	29
19207	10905009	4140-00-930-8765	10	9
19207	10905010	4140-00-016-2615	10	1
19207	10905840		9	23
			29	15
			29	15
			87	15
			88	15
			90	24
			99	7
			168	3
			173	6
			176	4
		5975-00-345-8055	BULK	25
19207	10906665		156	11
19207	10909294	2590-00-874-4430	148	22
			149	13
			175	21
19204	10909303	5315-00-437-7206	127	53
19207	10909588	5330-00-115-4320	141	1
19207	10909670	5365-00-862-2661	25	26
19207	10909728	4710-00-823-5582	12	18
19207	10909729	4710-00-823-5583	12	15
19207	10909810	5340-00-109-4276	15	9
19207	10909875	2530-00-133-9767	122	26
19207	10909877	4730-01-206-5839	108	9
19207	10909890	2530-00-179-5473	115	26
19207	10909951	5340-00-575-0392	114	21
19207	10909964	2510-00-997-4512	37	21

SECTION IV TM9-2350-311-24P-1
CROSS-REFERENCE INDEXES

PART NUMBER INDEX				
CAGEC	PART NUMBER	STOCK NUMBER	FIG	ITEM
19207	10909965	5340-00-834-5904	18	4
19207	10910003	5330-00-446-3283	13	8
19207	10910067	2520-00-937-1319	107	2
19207	10910082	3040-00-839-0150	143	36
19207	10910084	2540-00-522-2601	143	48
19207	10910086	2540-00-136-4772	143	50
19207	10910098	5310-01-093-4145	117	22
19200	10910174-1	5310-00-865-9513	9	24
			14	8
			15	22
			20	16
			29	8
			40	28
			87	19
			88	19
			100	10
			117	18
			118	37
			129	21
			131	31
			139	14
			154	10
			154	50
			159	34
			173	16
			175	12
19200	10910174-10	5310-00-930-3603	140	6
19200	10910174-2	5310-00-877-5973	9	19
			9	30
			19	12
			140	3
			143	5
19200	10910174-20	5310-00-058-1305	15	2
			29	3
			131	13
19200	10910174-22	5310-00-728-9957	13	7
			127	2
19200	10910174-23	5310-00-999-9438	119	2
19207	10910174-24		125	11
19200	10910174-28	5310-00-435-0674	154	54
19200	10910174-3	5310-00-877-5972	6	27
			6	14
			9	2
			12	33
			13	15
			16	3
			17	8
			19	14
			20	5
			21	9
			23	21

SECTION IV TM9-2350-311-24P-1
CROSS-REFERENCE INDEXES

PART NUMBER INDEX		STOCK NUMBER	FIG	ITEM
CAGEC	PART NUMBER			
19200	10910174-3	5310-00-877-5972	46	31
			47	35
			51	11
			105	4
			108	5
			114	16
			115	23
			122	12
			127	31
			128	26
			129	4
			135	6
			138	4
			140	14
			141	7
			143	22
			151	9
			154	26
			155	8
			159	22
19200	10910174-32	5310-00-139-6793	164	41
			175	25
			130	27
			23	5
			4	8
			4	3
			115	18
			127	12
			127	45
			128	8
19200	10910174-4	5310-00-866-5293	132	15
			133	5
			134	5
			136	12
			139	9
			143	25
			4	7
			117	2
			135	14
			112	24
19200	10910174-5	5310-00-866-4417	118	7
			122	9
			125	4
			130	6
			134	21
			149	11
			136	2
			KIT	
			156	33
			180	19
19207	10910174-7	5310-00-866-4418	108	2
19207	10910174-8	5310-00-877-7527		
19207	10910174-9	5310-00-809-9514		
19207	10910252	2520-00-801-6640		
19207	10910351	4910-00-034-0874		
19207	10911904	2520-00-781-7887		
19207	10913288			

CROSS-REFERENCE INDEXES

PART NUMBER INDEX

CAGEC	PART NUMBER	STOCK NUMBER	FIG	ITEM
19207	10913294	5340-00-168-2218	29	11
19207	10913311	3040-00-179-5502	122	28
19207	10913343	2530-00-135-9032	114	27
19207	10913345	2530-00-464-4699	114	15
19207	10913358	6650-00-898-5771	151	23
19207	10913554	5310-00-986-8676	116	8
19207	10913676	4710-01-278-7500	108	8
19207	10913703	2530-01-083-5410	114	8
19207	10913972	5120-00-084-7626	181	10
19207	10914112-4	3040-00-141-0500	175	3
19207	10914179	4910-00-034-0875	180	3
19207	10914183	5995-00-084-0793	181	11
19207	10914185	5120-00-034-0878	181	20
19207	10914186	5120-00-034-0879	181	23
19207	10914187	5120-00-034-0880	181	22
19207	10914188	5120-00-034-0881	181	19
19207	10914193	5120-00-034-0867	181	21
19207	10914195	5315-00-034-0883	181	1
19207	10914196	5340-00-034-0884	181	13
19207	10914197	5120-00-034-0885	181	24
19207	10914545	2940-00-937-3681	11	1
19207	10914605	5325-00-345-9956	38	5
19207	10914625	5340-00-857-5420	8	11
19207	10915239-15	4720-00-945-8318	164	6
19207	10915239-27	4720-00-135-6505	20	9
19207	10915239-33	4720-00-464-1263	20	20
19207	10917061	3120-01-198-0636	139	20
19207	10917096	5340-00-080-3496	3	6
19207	10917099	5365-00-446-3269	21	13
			23	4
19207	10917102	5360-00-809-1454	19	11
19207	10917155	2540-00-560-2170	143	3
19207	10917173	5310-00-068-6176	143	56
19207	10918292	2510-00-067-7823	139	12
19207	10918303	3040-00-177-7863	139	23
19207	10918357	2540-00-996-9244	143	31
19207	10918360	5340-00-103-5779	140	4
19207	10918459	5315-00-228-1300	105	28
19207	10918608	5340-00-932-3484	132	5
19207	10918848	2510-01-083-5411	128	24
19207	10918875	2930-00-997-4517	128	21
19207	10918877		127	43
19207	10918918-3	4720-00-808-7903	9	8
19207	10918918-5	4720-00-808-7904	9	18
19207	10918918-7	4720-00-808-7905	9	17
19207	10918933	5330-00-821-2282	128	28
19207	10918945		105	31
19207	10918997	5340-00-133-9671	127	22
19207	10918998	3040-00-105-9304	127	26
19207	10918999	5340-00-023-8432	127	25
19207	10919001		127	41

SECTION IV TM9-2350-311-24P-1
CROSS-REFERENCE INDEXES

PART NUMBER INDEX		STOCK NUMBER	FIG	ITEM
CAGEC	PART NUMBER			
19207	10919010	5340-00-498-3892	173	15
19207	10919047	3040-00-179-5503	122	36
19207	10919051	3120-00-472-7242	122	27
19207	10919229	5340-00-010-3797	133	14
19207	10919232	5330-00-809-1477	24	15
19207	10919233	5330-00-809-1481	24	38
19207	10919234	5330-00-446-3194	24	7
19207	10919235	2930-00-933-1102	24	40
19207	10919236	2930-00-756-2709	21	18
19207	10919238	2930-00-933-1100	24	27
19207	10920610	2930-00-725-5283	21	12
19207	10920615	5330-00-345-8043	25	32
			25	36
19207	10920616	3040-00-179-5562	118	1
19207	10920619	5340-00-111-7472	20	36
19207	10920620	5340-00-023-6198	24	32
19207	10920635		117	36
19207	10920636	3120-01-074-5976	133	13
19207	10920637	5306-00-801-6703	117	37
19207	10920638	5365-00-462-2305	117	26
19207	10920644	2530-00-179-5476	117	29
19207	10920654		25	33
19207	10920656		117	7
			118	29
19207	10920657-1	2530-00-967-3346	117	6
19207	10920657-2	2530-01-307-7265	118	26
19207	10920662	5365-00-410-9796	105	10
19207	10920663	3040-00-179-7113	105	36
19207	10920667	2520-00-808-6745	105	11
19207	10920668	3040-00-179-7105	105	35
19207	10920669	3040-00-179-7115	105	34
19207	10920677		106	6
19207	10920678		106	4
19207	10920689	3040-01-083-5414	117	34
19207	10920690	3040-00-086-3378	122	8
19207	10920696	2510-00-801-6691	125	1
19207	10920697	3120-00-801-6692	125	2
19207	10920700-1	3040-01-329-7558	106	1
19207	10920703	2530-01-084-5995	117	21
19207	10920707	5330-00-928-3001	9	26
19207	10920712	5315-00-135-4479	17	47
19207	10920714	2590-00-135-4478	17	40
19207	10920715	4730-00-135-4482	17	37
19207	10920716		17	24
19207	10920717	2590-00-010-3794	17	22
19207	10920718	3010-00-117-2594	17	57
19207	10920719	2590-00-345-8026	17	58
19207	10920722	3040-00-345-8030	17	62
19207	10920723	5310-00-209-6516	17	14
19207	10920724	5315-00-080-7636	17	59
19207	10920725	5307-00-104-4617	17	61

CROSS-REFERENCE INDEXES

PART NUMBER INDEX

CAGEC	PART NUMBER	STOCK NUMBER	FIG	ITEM
19207	10920725	5307-00-104-4617	105	33
19207	10920747	2590-00-345-8027	17	29
19207	10920748	2590-00-345-8028	17	33
19207	10920749	3040-00-345-8029	17	3
19207	10920755	5340-00-851-5011	154	34
19207	10920756	5315-00-996-9348	154	52
19207	10920759		154	46
19207	10920760	2590-00-934-8283	154	12
19207	10920761	2590-00-071-6694	154	45
19207	10920764	2590-00-959-0566	154	39
19207	10920765	5340-00-959-0567	154	39
19207	10920800	2540-00-901-1453	125	15
19207	10920802-1	2530-01-083-5441	117	21
19207	10920802-2	2530-01-083-5440	117	21
19207	10920898	2930-00-937-4266	23	26
19207	10920988	2530-00-801-6705	119	12
19207	10921166	5340-00-177-9586	6	25
19207	10921167	5340-00-454-5308	6	29
19207	10921176	5340-01-199-5447	12	34
19207	10921177	5340-00-475-1256	4	4
19207	10921184	4730-00-080-1021	6	2
19207	10921186	4720-00-345-8046	6	21
19207	10921189	4720-00-430-4231	6	4
19207	10921190	4720-00-345-8047	6	14
19207	10921191	4720-00-430-4230	6	22
19207	10921192-1	2530-00-801-6707	116	9
19207	10921192-2	2530-00-801-6708	116	10
19207	10921202	2520-00-446-3521	133	2
19207	10921204	3040-00-130-4294	122	14
19207	10921206	3130-00-130-5352	122	33
19207	10921234	5330-00-080-1492	133	15
19207	10921273-1	2590-00-934-8280	143	51
19207	10921273-2	2540-00-851-5016	143	53
19207	10921378	5995-00-560-2167	59	1
19207	10921380	5995-00-446-3639	86	1
19207	10921427	2930-00-933-1118	24	25
19207	10921439	6160-00-932-5010	55	12
19207	10921441	5306-00-944-3590	55	7
19207	10921450	5340-00-179-6997	114	18
19207	10921453	5340-00-135-9033	114	11
19207	10921462	5330-00-971-5011	115	22
19207	10921463	5310-00-089-7262	115	20
19207	10921464	5315-00-453-9336	115	29
19207	10921466	5360-00-328-9486	114	28
19207	10921467	5360-00-328-9499	114	17
19207	10921468	5340-00-453-5606	114	24
19207	10921469	5307-00-878-8133	114	26
19207	10921472	5315-00-462-8547	114	14
19207	10921473	2530-00-809-7379	114	33
19207	10921474	2540-00-808-6813	115	31
19207	10921504	2510-00-436-4606	131	37

CROSS-REFERENCE INDEXES

PART NUMBER INDEX

CAGEC	PART NUMBER	STOCK NUMBER	FIG	ITEM
19207	10921508	2540-00-117-0083	131	35
19207	10921518		159	45
19207	10921523	2540-00-522-2603	159	33
19207	10921529	5340-00-477-3778	159	43
19207	10921531	2540-00-436-4508	159	41
19207	10921534	2540-00-898-5283	159	32
19207	10921537	4520-00-837-1593	159	27
19207	10921576	4820-00-446-3409	13	75
19207	10921622-1	4730-00-152-1475	12	42
19207	10921623	4730-00-916-2153	12	38
19207	10921639	3110-00-446-3211	117	25
19207	10921640	3110-00-446-3220	117	27
19207	10921754-3		130	13
19207	10921755-1	6620-00-810-3921	24	12
19207	10921755-2	6620-00-810-3926	24	39
19207	10921762-1	2520-00-475-1290	21	16
19207	10921762-2	2520-00-475-1296	21	15
19207	10921767	5330-00-133-9443	117	35
19207	10921769	9905-00-027-4594	6	41
19207	10922128	2590-00-823-5584	154	7
19207	10922129	2590-00-999-5331	154	49
19207	10922136	2910-00-782-1376	7	1
19207	10922137	2910-00-937-7435	7	1
19207	10922168	5340-00-937-1327	51	6
19207	10922191	2920-00-475-1446	28	1
19207	10922216	5365-00-560-2166	107	7
19207	10922244	2590-00-226-1694	18	7
19207	10922272	2590-00-457-0318	13	48
19207	10922273	8140-00-453-5365	13	47
19207	10922274	2590-00-436-4504	13	46
19207	10922277	5330-00-080-1023	13	36
19207	10922286	5330-00-930-5153	51	3
19207	10922305		51	12
19207	10922308	6150-00-269-4851	74	1
19207	10922309	6220-00-933-9521	51	18
19207	10922326	5330-00-475-1508	20	13
19207	10922327	4820-00-475-1506	20	12
19207	10922334	5340-00-914-1000	41	3
			42	5
			164	28
19207	10922337	5995-00-932-4992	52	1
19207	10922367	5995-00-991-6690	61	3
19207	10922372	5995-00-808-7657	40	21
19207	10922510	5365-00-799-6669	3	23
19207	10922511	5365-00-019-5226	3	20
19207	10922512	2510-00-570-9715	3	7
19207	10922645	5340-00-677-2746	34	8
19207	10922731	4710-00-446-3265	175	20
19207	10922753	5340-00-469-4996	165	16
19207	10922754	5340-01-091-4641	30	3
19207	10922761	2540-00-707-0776	64	17

SECTION IV TM9-2350-311-24P-1
CROSS-REFERENCE INDEXES

PART NUMBER INDEX		STOCK NUMBER	FIG	ITEM
CAGEC	PART NUMBER			
19207	10922762	5340-00-893-5459	165	12
19207	10922763	2540-00-893-5470	165	23
19207	10922764	2930-00-019-5253	165	18
19207	10922776	5995-00-071-0737	169	1
19207	10922777	2590-00-071-0738	170	4
19207	10922781		168	4
19207	10922794		165	4
19207	10922803	4730-00-019-5255	164	43
19207	10922804		164	44
19207	10922805	5330-00-992-1863	128	29
			164	42
19207	10922811	2990-00-991-8418	6	23
19207	10922845		105	27
19207	10922859	5340-00-133-9662	128	30
19207	10922862	4210-00-168-2463	150	2
19207	10922890	9905-00-228-1297	160	6
19207	10922907	2530-00-930-4674	115	34
19207	10922919	2920-00-226-1984	3	1
19207	10922933	5330-00-986-0011	155	6
19207	10922936	5340-00-808-8068	41	2
			42	4
19207	10922938	2590-00-937-4268	155	5
19207	10922939	4710-00-930-4006	155	7
19207	10924791	4140-00-782-1169	104	1
19207	10925002	5340-00-226-1566	127	54
19207	10925059	2530-00-537-0372	117	20
19207	10925061-1	2530-00-537-0434	117	20
19207	10925061-2	2530-00-537-0430	117	20
19207	10925299	5330-00-988-9395	11	4
19207	10925300	5330-00-988-9394	11	3
19207	10925349	5306-00-878-8134	17	6
19207	10925417	2590-00-986-9878	65	1
19207	10925418	5995-00-986-9879	66	1
19207	10925419	5995-00-986-9880	62	2
19207	10925421	6150-00-986-9881	63	1
19207	10925474-1	2590-00-111-6666	40	2
19207	10925474-2	2590-00-133-9762	40	27
19207	10925502	3040-00-808-6776	105	23
19207	10925596	2510-01-083-5437	127	42
19207	10925600	2510-00-986-7015	127	14
19207	10925707	4710-00-994-4234	24	30
19207	10925753	3040-00-130-5354	122	23
19207	10925760	4730-00-088-9249	13	61
19207	10925761	4720-00-993-4213	13	60
19207	10925762	4710-00-987-6946	13	63
19207	10925797	5340-00-177-8078	131	32
19207	10925829	6150-00-986-9884	84	2
19207	10925838	5340-00-986-8674	132	14
19207	10925864	3040-00-934-8265	139	3
19207	10925968	5330-00-991-8415	164	38
19207	10925993	5120-00-084-7627	180	5

SECTION IV TM9-2350-311-24P-1
CROSS-REFERENCE INDEXES

PART NUMBER INDEX				
CAGEC	PART NUMBER	STOCK NUMBER	FIG	ITEM
19207	10926250	8145-00-124-7362	110	4
19207	10926260		161	11
19207	10926261	5340-01-203-0131	161	3
19207	10926262	5330-00-461-4217	161	2
19207	10926272		161	1
19207	10926273	5340-01-204-2580	161	6
19207	10926276		161	8
19207	10930331	5330-00-986-9885	40	8
19207	10930332	5340-01-147-3371	40	7
19207	10930337-1	5995-00-179-7072	61	2
19207	10930337-2	5995-00-179-7073	61	1
19207	10930339	2590-00-986-9874	64	1
19207	10930363	3040-00-179-5477	115	5
19207	10930430	2510-00-898-5548	134	4
19207	10930439	2510-00-857-2787	135	22
19207	10930441	2510-00-865-7654	135	17
19207	10930443	5330-00-994-7513	135	19
19207	10930444		135	18
19207	10930467	5930-00-991-1983	44	1
19207	10930495		135	15
19207	10930560	3940-00-977-7398	181	15
19207	10930585	5305-00-144-0393	3	3
19207	10930640	5360-00-986-8701	140	1
19207	10930703	5340-00-420-4993	127	13
19207	10930717	4730-00-981-2766	180	16
19207	10930951	5310-00-494-2453	122	30
19207	10930952	5340-00-179-5515	122	20
19207	10930953	5360-00-964-5051	122	29
19207	10930957	2990-00-136-4769	164	37
19207	10931103	5120-00-055-9255	181	12
19207	10931123-3	2540-00-753-3645	175	38
19207	10931138	4710-00-168-2379	175	14
19207	10931159	5325-00-042-5181	165	20
19207	10931193	5640-00-465-1648	163	4
19207	10931197	2540-00-453-5390	163	1
19207	10931198	6160-00-762-4522	163	8
19207	10931199	6160-00-762-4521	163	7
19207	10931250	2540-01-084-5996	171	1
19207	10931251	5340-00-437-0993	171	6
19207	10931252	2540-00-133-9672	171	5
19207	10931253	2540-00-453-5391	71	7
19207	10931280	5340-00-056-2172	129	8
19207	10933966	5310-00-900-6307	10	14
19205	10933967	5310-00-900-8649	10	13
19207	10933968	6115-00-043-0279	10	12
19207	10934405	5330-00-058-5855	10	15
19207	10935653	2510-00-113-9609	127	7
19207	10935654	2990-00-894-0075	127	9
19207	10935698	5325-00-939-7104	84	9
19207	10935742	2590-01-076-9368	149	14
19207	10935757	5340-00-966-7394	154	22

SECTION IV TM9-2350-311-24P-1
CROSS-REFERENCE INDEXES

PART NUMBER INDEX				
CAGEC	PART NUMBER	STOCK NUMBER	FIG	ITEM
19207	10935758	5360-00-938-8187	154	28
19207	10935850	5330-00-967-3348	134	14
19207	10935851	5365-00-179-5513	122	24
19207	10935869	5365-00-938-8189	154	27
19207	10936029	2530-00-055-2815	127	20
19207	10936030	2510-00-106-2199	127	18
19207	10936086	2510-00-455-5828	135	20
19207	10936149	5340-00-066-8871	9	15
19207	10936157	5325-00-443-0584	53	5
19207	10936158	5325-00-792-0840	53	16
19207	10936159	5325-00-148-3873	53	15
19207	10936160	5340-00-443-0279	53	12
19207	10936163-1	5305-00-882-6090	134	20
19207	10936176	5340-00-076-7078	148	23
			149	12
19207	10936202	5365-00-485-7364	53	14
19200	10936215	5365-00-855-5827	143	38
19207	10936276	3040-00-066-0238	111	2
19207	10936277	2520-00-066-0239	120	4
19207	10936282		110	5
19207	10936356	2590-00-938-8186	154	24
19207	10936404	5315-00-936-5314	134	13
19207	10936435	5340-00-433-2300	115	13
19207	10936436	3120-00-089-3322	115	15
19207	10936437	5340-00-136-4913	114	7
19207	10936438	2530-00-135-9035	114	1
19207	10936441	2530-00-179-5482	115	16
19207	10936487	5995-00-880-1150	60	1
19207	10936500		143	34
19207	10936511	5365-01-091-1577	3	24
19207	10936544	5310-01-094-9033	148	4
19207	10936545	2590-00-999-9847	148	17
			149	15
19207	10936546	5365-00-413-4374	148	26
19207	10936547	5365-01-358-3674	148	27
19207	10936548	2590-00-235-4369	148	3
19207	10936552	2590-00-999-9839	148	7
19207	10936553	2590-00-235-4370	148	10
19207	10936554	5306-00-448-5294	148	12
19207	10936555	3040-00-235-4371	148	14
19207	10936558-1	2590-00-235-4372	148	24
19207	10936558-2	2590-00-235-4373	148	24
19207	10936562-1	2590-00-235-4374	148	8
19207	10936562-2	2590-00-235-4375	148	8
19207	10936570	2940-00-421-1601	8	8
19207	10936576	2910-00-453-5375	13	87
19207	10936584	4710-00-462-8201	158	1
19207	10936585	5330-00-728-9956	127	4
19207	10936588	5310-00-457-9314	127	5
19207	10936589	2540-01-020-6078	127	3
19207	10936609	2520-00-964-9203	110	1

SECTION IV TM9-2350-311-24P-1
CROSS-REFERENCE INDEXES

PART NUMBER INDEX		STOCK NUMBER	FIG	ITEM
CAGEC	PART NUMBER			
19207	10941361	5365-00-930-5290	115	35
19207	10941371		51	15
19207	10941373		51	14
19207	10941376		51	17
19207	10941377		51	13
19207	10941378	6220-00-105-9309	51	8
19207	10941386	3040-01-073-4063	159	39
19207	10941387	2540-01-073-4064	159	37
19207	10941388	5305-01-073-4060	159	36
19207	10941412	5360-00-073-0147	17	10
19207	10941467	5340-00-071-2797	164	20
19207	10941483	2930-00-945-0663	20	14
19207	10941532	5330-01-199-9925	127	8
19207	10941596	2910-00-999-8584	15	15
19207	10941597	2910-00-113-0786	15	23
19207	10941599	2910-00-109-4286	15	41
19207	10941600	5365-00-109-4299	15	38
19207	10941601	5365-00-109-4297	15	36
19207	10941602	5365-00-109-4292	15	35
19207	10941603	5340-00-109-4270	15	34
19207	10941604	5365-00-109-4285	15	25
19207	10941611	5330-00-999-8585	15	14
19207	10941612	5340-00-120-0254	15	37
19207	10941618	2910-00-113-0787	15	19
19207	10941658	5306-00-409-8059	175	41
19207	10941659	5340-00-409-6584	175	40
19207	10941660	5340-01-092-4043	175	42
19207	10941733	6220-00-937-1321	51	5
19207	10941737-1	2990-01-335-7412	19	9
19207	10941749	5995-00-930-5162	51	4
19207	10941753	4710-00-071-0734	164	7
19207	10941827	3040-00-226-1997	17	18
19207	10941903	2510-01-083-5433	127	10
19207	10941915-3	5310-00-880-0625	14	14
			16	5
			148	20
			154	57
19204	10941915-5	5310-01-004-9010	125	13
			148	5
19207	10941915-8	5310-00-236-6478	130	34
19207	10941960	5340-00-436-4597	155	12
19207	10942095	2590-00-436-4592	155	13
19207	10942098	2540-00-179-7145	129	5
19207	10942099	5335-00-179-7155	129	7
19207	10942103	2520-00-253-1208	107	1
19207	10942136	5340-00-477-3755	13	5
19207	10942147	5340-00-477-3756	13	51
19207	10942148	5340-00-044-1890	13	38
19207	10942167	5365-00-410-9798	25	22
19207	10942168		25	25
19207	10942169		25	15

SECTION IV TM9-2350-311-24P-1
CROSS-REFERENCE INDEXES

PART NUMBER INDEX		STOCK NUMBER	FIG	ITEM
CAGEC	PART NUMBER			
19207	10942171	5340-00-121-0683	25	12
19207	10942172	3130-00-443-0566	25	16
19207	10942173	3120-00-411-3977	25	24
19207	10942174		25	9
19207	10942175	3040-00-999-4070	25	5
19207	10942176	2930-00-921-6475	25	1
19207	10942185		139	31
19207	10942227	2990-00-933-6569	3	19
19207	10942229	2590-00-930-0417	18	9
19207	10942283		25	4
19207	10942317	2590-00-925-7192	83	1
19204	10946907-3	4030-00-851-4918	130	15
			130	29
			149	5
19207	10946915	2910-00-923-4248	7	2
19207	10947439	2920-00-900-7993	29	1
19207	10947576	5340-01-073-4292	159	14
19207	10947976		125	3
19207	10947993	3120-00-930-4073	119	9
19207	10948708	3120-00-918-4173	118	18
19207	10948744	2590-00-925-8049	119	11
19207	10952572-10	2590-00-133-7963	14	11
19207	10952604	5340-00-089-9787	14	6
19207	10952747	3040-00-135-6577	14	2
19207	10953727	9905-00-727-6805	160	2
19207	10953800	3120-00-939-7112	118	10
19207	10953801	3120-00-939-7114	118	12
19207	10953835	2910-00-109-4279	15	7
19207	10953836	5640-00-109-4277	15	8
19207	10953860-1	2510-00-948-9979	138	6
19207	10953860-2	2510-00-948-9978	138	6
19207	10953907	5360-00-785-8137	134	16
19207	10954041	2530-00-799-0023	121	6
19207	10954048		121	7
19207	10954049	2530-00-799-0022	121	5
19207	10954050		121	3
19207	10954051-1	2530-00-799-0020	121	1
19207	10954052	3020-00-789-2204	120	2
19207	10954290	4720-00-999-9840	155	1
19207	10954412	5970-00-144-7723	46	12
19207	10954415	5315-00-453-4617	46	13
19207	10954416		46	4
19207	10954549-14	4720-00-930-5161	13	95
19207	10954549-19	4720-01-090-6478	164	25
19207	10954615	5365-00-930-0243	154	55
19207	10954637	4010-00-907-0662	154	56
19207	10954676		87	17
19207	10954677	5330-00-944-4257	87	18
19207	10954740	5330-00-950-3265	131	26
19207	10954829-1	4720-00-930-0418	175	39
19207	10954829-2	4720-00-930-0419	175	32

SECTION IV TM9-2350-311-24P-1
CROSS-REFERENCE INDEXES

PART NUMBER INDEX		STOCK NUMBER	FIG	ITEM
CAGEC	PART NUMBER			
19207	10954865	2510-00-945-0631	138	1
19207	10954866	2510-00-945-0632	138	2
19207	10954976		25	28
19207	10955156	5120-00-918-0596	181	9
19207	10955228-1	5330-00-936-8294	13	26
19207	10955229-1	5330-00-936-8295	13	25
19207	10955457	2510-01-073-4065	131	34
19207	10955459	2510-01-073-4066	131	17
19207	10955465		159	13
19207	10955466	5340-01-073-4282	159	15
19207	10955468	5340-01-098-5119	159	17
19207	10955510	2910-00-089-3947	13	40
19207	10955594		159	12
19207	10955885		119	13
19207	10955886		119	17
19207	10955887		119	18
19207	10955888		119	16
19207	10955889	2540-00-925-8042	119	8
19207	10955890	5340-00-179-5483	119	4
19207	10955891	5315-00-135-2440	119	5
19207	10956227		125	8
81100	110401-8SS	5310-00-933-8119	49	4
18876	11040838-1	4730-00-871-6729	20	2
			22	5
			24	20
19207	11593488	2510-00-925-7308	130	23
19207	11593489	4720-00-930-0415	13	66
19207	11593490	2910-00-880-4261	13	65
19207	11593540	2530-00-939-7113	118	42
19207	11593584	5365-00-999-1102	118	41
19207	11593605	4910-00-912-4469	180	2
19207	11593606	4720-00-999-8589	8	9
19207	11593606-3	5330-00-999-8583	8	10
19207	11593624	5970-00-999-9824	46	17
19207	11593625	5310-00-999-9778	46	16
19207	11593626	5999-01-092-6614	46	10
19207	11593627		46	14
19207	11593696	3040-00-133-5778	134	15
19207	11593704	2510-00-133-0984	141	2
19207	11593708	5315-00-930-4369	141	4
19207	11593711	5360-00-930-4253	141	5
19207	11593732-1	5940-01-381-7275	46	24
06085	11593739	2530-00-179-5487	118	15
19207	11593740	2530-00-179-5488	118	23
19207	11593741	5330-00-443-9900	118	21
19207	11593742	5365-00-443-4831	118	20
19207	11593743	2530-00-132-0842	118	5
19207	11593782	5995-01-083-5730	67	1
19207	11593784	5995-01-093-4307	87	1
19207	11593806	6150-00-999-9842	69	1
19207	11593925-1		125	12

SECTION IV TM9-2350-311-24P-1
CROSS-REFERENCE INDEXES

PART NUMBER INDEX				
CAGEC	PART NUMBER	STOCK NUMBER	FIG	ITEM
19207	11593925-2		125	7
19207	11593993	5340-01-084-5998	164	30
19207	11593994	5340-01-088-1282	164	31
19207	11594003	5310-00-185-9716	7	22
19207	11594006	4710-01-107-8680	7	26
19207	11594012	6150-00-443-0099	7	6
19207	11594016	5340-01-274-2879	7	8
19207	11594017	5340-01-292-6440	7	8
19207	11594069	2910-00-937-9539	13	31
19207	11594074	5310-01-091-1250	131	9
19207	11594078	2540-00-437-1019	131	20
19207	11594079	2540-00-437-1013	131	23
19207	11594080	2510-01-073-4068	131	24
19207	11594081	2510-00-235-1836	131	18
19207	11594082	2510-00-235-1834	131	19
19207	11594084	2590-01-083-5428	131	38
19207	11594086		131	39
19207	11594087	5340-00-436-4540	131	8
19207	11594088	2510-00-411-8319	131	21
19207	11594104	4730-01-093-4290	7	20
19207	11594128	2910-00-113-0785	15	18
19207	11594129	2910-00-109-4278	15	27
19207	11594252	4730-00-930-5160	13	92
19207	11594253	2590-00-045-9901	73	1
19207	11594268	2590-00-930-5164	85	1
19207	11594373-1	2590-01-384-1073	127	36
19207	11601698	2990-00-997-1532	166	1
19207	11602207	5977-00-176-5098	104	16
19207	11602322		104	15
19207	11602474	6680-00-990-9192	13	34
19207	11604869	5330-00-930-5159	15	40
19207	11604870	5330-00-930-5158	15	39
19207	11604872	5330-00-930-5155	15	32
19207	11604874	5330-00-930-5156	15	24
19207	11604888	2990-00-400-7058	19	16
19207	11604901	5330-00-453-9353	118	22
19207	11605054	6145-00-930-8764	180	15
19207	11605098	2910-00-109-4283	15	3
19207	11605134	5315-00-133-7968	140	9
19207	11605135	2510-00-774-6550	140	11
19207	11605136	2510-00-774-6547	140	12
19207	11605391	5330-00-933-7838	25	11
19207	11605642-1	2590-00-933-6259	154	3
19207	11605642-2	2590-00-933-6260	154	3
19207	11605662	5120-00-051-5567	181	4
19207	11605698	5340-00-477-3760	13	49
19207	11618898	2540-00-155-3256	162	1
19207	11619009		51	16
19207	11619010	2510-01-073-4069	131	11
19207	11619011	2510-00-928-2952	131	15
81349	11619082		130	14

SECTION IV TM9-2350-311-24P-1
CROSS-REFERENCE INDEXES

PART NUMBER INDEX				
CAGEC	PART NUMBER	STOCK NUMBER	FIG	ITEM
81349	11619082		130	30
			149	4
		4010-01-094-9049	BULK	24
19207	11619289	5330-00-102-9927	23	13
19207	11619495	2510-00-113-9608	128	10
19207	11619614	2540-00-018-7870	143	20
19207	11621148	5305-00-145-0896	104	21
19207	11621149	5365-00-145-2077	104	23
19207	11621150	5310-00-145-2078	104	17
19207	11621151	5970-00-411-8489	104	20
19207	11621411	6240-00-950-1727	168	22
19207	11635558	2930-00-109-4300	20	8
19207	11635669	2930-00-725-5272	20	4
19207	11635735-2	2540-00-135-6547	127	49
			128	2
			128	18
19207	11635737	5340-01-080-0810	12	29
19207	11635738	5340-01-080-0055	13	79
19207	11635739	5340-01-080-4199	12	22
19207	11635742	4710-01-373-0987	12	25
19207	11635744	5340-01-199-5505	12	41
19207	11635745	2540-00-135-6549	131	7
19207	11635794	5340-00-020-3195	155	4
19207	11635807	2990-00-269-4855	155	3
19207	11635878	5340-00-890-2594	29	17
19207	11636072	5365-00-457-7000	139	33
19207	11636073	5365-00-236-3922	139	35
19207	11636074	3040-00-436-2021	139	11
19207	11636100	5307-00-135-6546	128	16
19207	11636121	2910-00-493-9074	7	9
19207	11636132	5330-00-888-3792	21	7
19207	11636133	3040-01-083-5429	139	30
19207	11636206	2510-00-136-7425	136	11
19207	11636208	5307-00-143-6374	14	17
19207	11636209	5340-00-799-6541	14	13
19207	11636211	5340-00-799-6507	14	5
19207	11636212	5340-00-799-6498	14	7
19207	11636299	5330-00-135-8988	15	33
19207	11636300	2590-00-113-0789	16	13
19207	11636301	5340-00-120-0251	16	19
19207	11636303	5330-00-117-2548	15	31
19207	11636304	2910-00-113-0788	16	10
19207	11636305	2910-00-113-0791	16	14
19207	11636306	2910-00-113-0794	16	17
19207	11636307	2910-00-113-0795	16	21
19207	11636308	2910-00-113-9586	16	20
19207	11636309	2910-00-113-0792	16	12
19207	11636311	2590-00-113-0790	16	15
19207	11636312	2910-00-113-0793	16	2
19207	11636313	5340-00-115-0540	16	9
19207	11636358	2910-00-135-6578	14	18

SECTION IV TM9-2350-311-24P-1
CROSS-REFERENCE INDEXES

PART NUMBER INDEX				
CAGEC	PART NUMBER	STOCK NUMBER	FIG	ITEM
19207	11636393	5365-00-771-0030	13	10
19207	11636402	2990-01-083-5431	19	8
19207	11636404	2990-01-083-5432	19	6
19207	11636405	2990-01-084-5989	19	5
19207	11636406	5640-01-083-5423	19	7
19204	11640483-1	3110-00-277-0425	139	34
19207	11640553	5995-01-068-5867	168	10
19207	11641959	4910-00-494-8257	181	6
19207	11643398	9905-00-198-2728	160	7
19207	11643631-1	5306-00-419-9544	117	9
19207	11643631-2	5306-00-419-9545	118	27
19207	11643645	2510-00-136-7424	136	7
19207	11643647	5310-00-145-1751	136	10
19207	11643648	5315-00-144-6321	136	1
19207	11643650	2510-00-436-2031	136	9
19207	11643781	3040-00-123-0199	105	2
19207	11643782	3040-00-121-6150	17	9
19207	11643844-14	4730-01-382-1665	159	20
19207	11643892	5340-00-221-9081	132	10
19207	11643994	2540-00-244-1321	152	1
19207	11644065	5306-00-147-8743	130	7
19204	11644066	2530-01-060-7229	130	4
19207	11644072	2590-00-476-6541	130	2
19207	11644332-1		47	17
19207	11644332-2		46	9
19207	11644333	5910-01-032-0442	46	25
19207	11644333-2	5910-01-378-9150	47	18
19207	11644360	5340-00-465-5957	151	13
19207	11644388	5325-00-449-5073	23	20
19207	11644570	2590-00-411-8325	55	8
19207	11650298		113	3
19207	11650299		109	2
19207	11662761	3010-00-432-7236	4	14
19207	11663057	5930-00-345-5455	166	33
19207	11664807	2930-00-493-9003	23	16
19207	11664924	2540-01-023-4990	17	56
19207	11665083	5315-01-094-9037	149	9
19207	11665088	2590-01-076-9304	149	3
19207	11665088-1		149	7
19207	11665090	2590-01-083-5424	149	2
19207	11669087-1	4730-01-094-9034	20	29
19207	11669087-2	4730-01-090-3532	24	2
19207	11669087-3	4730-01-090-1216	24	8
19207	11669405	4720-01-097-0979	174	7
19207	11669424	2910-01-073-0080	172	8
19207	11669489-1	2540-01-169-5159	157	1
19207	11669490-1	2540-01-162-3834	157	1
19207	11669687	5330-01-130-3460	25	18
19207	11669704		10	18
19207	11669705	2590-01-125-6154	168	5
19207	11669724		10	20

SECTION IV TM9-2350-311-24P-1
CROSS-REFERENCE INDEXES

PART NUMBER INDEX				
CAGEC	PART NUMBER	STOCK NUMBER	FIG	ITEM
19207	11672381	6210-01-084-6022	36	23
19207	11674728	5935-01-097-9974	91	1
19207	11674729	5330-01-059-4286	90	16
19207	11675004	5340-01-059-0114	90	20
19207	11675559	6680-01-004-1859	22	10
19207	11682345	5935-01-044-8382	90	17
19207	11682358-1	6150-01-286-7768	95	1
19207	11682358-2	6150-01-378-0911	96	1
19200	11828887	1025-01-070-3235	151	14
72582	118752	4730-00-266-0541	180	11
19207	12012101	9905-01-085-0962	160	14
19207	12012108	2540-01-073-4075	130	36
19207	12012109		130	1
19207	12012110	2540-01-073-4077	130	3
19207	12012111		130	5
19200	12012112	5340-01-151-8850	130	31
19207	12012113-1	5360-01-062-9858	130	32
19207	12012113-2	5360-01-062-9859	130	42
19204	12012213	2510-01-073-4078	130	44
19200	12012405		130	41
19204	12012437		35	37
19204	12012440		160	14
24617	120131	4730-00-240-1741	7	25
19207	12251805	5120-01-017-5328	180	13
19207	12257169	4210-01-048-8646	175	17
19207	12260119	5340-01-112-2149	29	4
19207	12260122	5340-01-199-5448	21	8
19207	12260209	2930-01-038-3666	21	1
19207	12260210		1	2
19207	12260213-1	2990-01-334-4324	19	3
19207	12260221-1	2990-01-043-8192	19	2
19207	12260221-2	2990-01-042-2466	19	4
19207	12260222	5340-01-038-5708	19	1
19207	12260232	5340-01-083-5425	12	14
19207	12260248	5340-01-083-5671	128	4
19207	12260249	5340-01-083-5672	138	27
19207	12260253	2510-01-073-4079	131	35
19207	12260254	2590-01-083-5427	131	39
19207	12260255	2590-01-084-5988	131	21
19207	12260260	2510-01-083-5422	139	1
19207	12260266	2590-01-121-7773	88	1
19207	12260269	5340-01-073-4080	174	1
19207	12260275	4710-01-083-5421	24	37
19207	12260276	5995-01-133-1863	31	1
19207	12260280	7690-01-168-6883	37	13
19207	12260281	7690-01-168-6882	37	12
19207	12260282	7690-01-168-6884	37	22
19207	12260283	7690-01-168-6885	37	19
19207	12260284	7690-01-168-6881	35	16
			36	18
19207	12260285	7690-01-167-8068	35	14

SECTION IV TM9-2350-311-24P-1
CROSS-REFERENCE INDEXES

PART NUMBER INDEX		STOCK NUMBER	FIG	ITEM
CAGEC	PART NUMBER			
19207	12260285	7690-01-167-8068	36	17
19207	12260286	5325-01-099-0667	71	13
			72	8
			82	6
19207	12260287	5995-01-093-4313	82	1
19207	12260288		37	1
19207	12260289		35	1
19207	12260293		35	23
19207	12260294	2510-01-093-4260	37	5
19207	12260295		38	2
19207	12260297	5995-01-093-4314	39	1
19207	12260298	5995-01-093-4311	56	1
19207	12260299	5325-01-091-1319	56	4
			71	3
			72	17
			75	3
			76	12
			82	3
19207	12268100	2590-01-084-6056	71	1
19207	12268102	2590-01-076-9377	75	1
19207	12268104	5995-01-093-4312	81	1
19207	12268109	2540-01-083-5417	40	5
19207	12268110		40	17
19207	12268111		40	18
19207	12268112	5340-01-093-4261	40	23
19207	12268114	4710-01-078-7245	12	27
19207	12268138	2590-01-073-4073	151	15
19207	12268140-1		134	1
19207	12268144	2590-01-083-5416	151	12
19207	12268149	2590-01-083-5640	146	2
19207	12268152	5935-01-093-4309	82	7
19207	12268153	5935-01-097-7122	71	12
			72	7
19207	12268161	5340-01-149-7585	21	3
19207	12268162	6150-01-115-2276	180	12
			181	13
19207	12268163	5340-01-202-9859	88	17
19207	12268164	5330-01-297-1792	88	18
			100	8
19207	12268173	3990-01-132-5209	147	5
19207	12268174-1	6150-01-295-7321	42	2
19207	12268174-2	6150-01-251-9332	29	26
19207	12268179	5340-01-311-4736	117	16
			118	36
19207	12268190	5340-01-176-9427	172	9
19207	12268191	4710-01-176-9429	172	6
19207	12268192	7690-01-176-9436	160	10
19207	12268193	5340-01-308-0199	23	17
19207	12268195	5340-01-297-2869	23	10
19207	12268196	2930-01-297-5342	23	11
19207	12268197		22	7

CROSS-REFERENCE INDEXES

PART NUMBER INDEX

CAGEC	PART NUMBER	STOCK NUMBER	FIG	ITEM
19207	12268212	5340-01-216-9109	6	20
19207	12268214	4820-01-215-9961	24	35
19207	12268220	5915-01-334-4405	104	8
19207	12268222	4710-01-220-1344	112	20
19207	12268224	6150-01-209-3474	58	1
19207	12268225	5340-01-217-4088	35	12
19207	12268228	5340-01-216-1049	125	16
19207	12268230	3010-01-287-0742	27	1
19207	12268231	4140-01-284-5722	26	1
19207	12268242	5330-01-292-5375	27	8
19207	12268244	5330-01-292-5385	27	7
19207	12268245	5330-01-292-3325	27	4
19207	12268248	5330-01-292-5373	27	3
19207	12268250	2520-01-291-8632	27	2
19207	12268252		26	4
19207	12268253	5120-01-255-8232	181	3
19207	12268254	5120-01-300-0330	182	2
19207	12268259		7	13
19207	12268260		7	13
19207	12268261	9905-01-314-3803	160	3
19207	12268262	2510-01-247-2976	182	5
19207	12268263	7690-01-244-9849	160	13
19207	12268264	5315-01-334-3815	154	17
19207	12268265	5360-01-336-5614	154	16
19207	12268269	3040-01-251-9449	122	45
19207	12268270	3040-01-251-5312	122	4
19207	12268271	2530-01-251-9265	122	46
19207	12268276	4710-01-259-0275	158	5
19207	12268279	5365-01-265-4839	158	3
19207	12268280	2990-01-259-7702	158	9
19207	12268285	8145-01-281-2914	1	3
			2	2
19207	12268299	5315-01-334-4259	127	40
			128	33
19207	12268301	5340-01-359-8949	131	25
19207	12268303	6150-01-288-0496	70	1
19207	12268304	6150-01-288-0504	89	1
19207	12268305	2920-01-288-0497	28	1
19207	12268306	6130-01-288-5237	47	1
19207	12268308	5995-01-287-2175	76	1
19207	12268310	2520-01-294-5593	105	19
19207	12268347	7690-01-349-4987	160	17
19207	12268348	6150-01-378-0857	57	1
19207	12268353	5340-01-368-8074	151	5
19207	12268354		122	40
19207	12268355		122	39
19207	12268360		107	3
19207	12268362	5330-01-308-9171	117	4
			118	24
19207	12268368	2540-01-374-2813	16	11
19207	12268370		127	39

SECTION IV TM9-2350-311-24P-1
CROSS-REFERENCE INDEXES

PART NUMBER INDEX				
CAGEC	PART NUMBER	STOCK NUMBER	FIG	ITEM
19207	12268372	5340-01-371-8496	35	13
19207	12268398		141	3
19207	12268406	6130-01-306-2476	47	19
19207	12268410	5940-01-292-9681	47	31
19207	12268411-1	6150-01-294-9076	47	32
19207	12268411-2	6150-01-293-2793	47	15
19207	12268412	5961-01-291-5547	47	26
19207	12268414	5340-01-292-3372	47	3
19207	12268417	5995-01-294-5602	98	1
19207	12268418	6150-01-294-5595	72	1
19207	12268419	6150-01-286-7854	99	1
19207	12268420	7690-01-337-6160	160	18
19207	12268421	2510-01-291-5870	76	14
19207	12268425	5325-01-293-1081	53	15
19207	12268426	6150-01-320-4733	182	1
19207	12268427	6150-01-324-3386	182	3
19207	12268459-1	5961-01-381-8109	46	22
19207	12268459-2	5961-01-381-8456	46	26
19207	12268460	5940-01-382-0555	46	27
19207	12268493		36	1
19207	12268498		36	38
19207	12268500		2	3
19207	12268505		46	1
19207	10918852		128	34
19207	12268533	5975-01-386-0823	90	13
19207	12268539	7690-01-349-3928	160	16
19207	12268550-1	2530-01-346-9233	121	8
19207	12268551		121	13
19207	12268552		121	10
19207	12268557		121	11
19207	12268561	5310-01-341-4122	121	9
19207	12268562	3020-01-339-0564	120	2
19207	12268563	5305-01-339-9561	121	12
19207	12270348	6105-01-092-1484	10	16
19207	12278597	5340-01-147-3421	139	16
19207	12278617	5330-01-222-0837	139	26
19207	12278769	6150-01-202-8214	88	10
19207	12282988	4730-01-090-7737	158	2
19207	12289951	5930-01-087-1069	37	15
19207	12289974	5330-01-167-8094	4	16
19207	12296626	7690-01-114-3702	160	1
19207	12304190		10	17
19207	12314082	6220-01-123-1353	50	26
19207	12330333	5340-01-158-3013	8	1
19207	12352765-1	2540-01-291-8209	153	1
19207	12352765-2	2540-01-291-8210	153	1
19207	12352771	2540-01-287-3974	145	17
19207	12352772	2540-01-291-5922	145	18
19207	12352774		145	22
19207	12352780-1	3040-01-291-8240	145	15
19207	12352780-2	3040-01-293-3499	145	15

SECTION IV TM9-2350-311-24P-1
CROSS-REFERENCE INDEXES

PART NUMBER INDEX		STOCK NUMBER	FIG	ITEM
CAGEC	PART NUMBER			
19207	12352781-1	3040-01-291-8241	145	13
19207	12352783-1	5315-01-291-8906	145	16
19207	12352783-2	5315-01-291-8907	145	14
19207	12352787	5340-01-292-2544	153	5
19207	12352788	9905-01-298-4011	35	36
19207	12352789	5340-01-292-3493	176	22
19207	12352790	6150-01-287-3967	102	1
19207	12352791	5340-01-291-6656	176	17
19207	12352792	5340-01-292-2487	33	9
19207	12352793	5340-01-293-1050	176	9
19207	12352794	5995-01-287-3987	101	1
19207	12352795	4730-01-291-1585	176	24
19207	12352809	2510-01-226-3456	142	1
19207	12352813	4730-01-292-1733	6	17
19207	12352814	5930-01-226-3491	24	46
19207	12352817	5340-01-298-3148	6	35
19207	12352823	5340-01-314-8176	6	34
19207	12352824	5340-01-293-0058	6	36
19207	12352884		35	1
19207	12352886		35	23
19207	12352892	2540-01-298-8449	133	8
19207	12352999		37	1
19207	12353070	5930-01-316-0975	49	1
19207	12353071	5340-01-292-2486	49	2
19207	12353072	6150-01-287-9079	77	1
19207	12353074	6150-01-286-7918	94	1
19207	12353259	5995-01-288-0505	79	1
19207	12353260	5930-01-286-7767	105	24
19207	12353400	6150-01-287-3966	90	1
19207	12353401	6150-01-288-0495	93	1
19207	12353402	6150-01-286-7898	100	12
19207	12353403	5995-01-286-7948	68	1
19207	12353404	6150-01-293-7127	90	21
19207	12353406	5975-01-315-4471	90	12
19207	12353408	5340-01-295-3074	100	9
19207	12353409	9905-01-293-2810	160	3
19207	12353646	6150-01-286-7852	80	1
19207	12353647	6150-01-286-7853	97	1
19207	12358464	2530-01-310-2237	117	1
19207	12360839	6650-01-297-8003	51	38
19207	12360840-1	6240-01-284-1925	51	21
19207	12360844	5330-01-281-6515	51	37
19207	12360845	6220-01-289-3014	51	20
19207	12360850-1	6220-01-284-2709	53	4
			53	21
19207	12360860-2	6240-01-290-9346	51	51
19207	12360870-2	6220-01-297-3217	53	20
19207	12360890-1	5980-01-285-6688	35	31
			35	33
			35	39
			36	3

SECTION IV
CROSS-REFERENCE INDEXES

TM9-2350-311-24P-1

PART NUMBER INDEX		STOCK NUMBER	FIG	ITEM
CAGEC	PART NUMBER			
19207	12360890-1	5980-01-285-6688	36	24
			36	28
			36	46
			37	27
			37	29
19207	12360905-1	5980-01-285-6689	40	14
19207	12362694-2	5340-01-338-8294	35	11
			36	30
19207	12363092	5945-01-291-0734	32	1
19207	12368964	5340-01-373-4748	106	2
19207	12389714	7690-01-388-2223	36	41
19207	12389716		128	19
19207	12389719-1	5340-01-388-5137	36	34
19207	12389719-2	5340-01-383-2436	36	32
19207	12389720		36	29
19207	12389722		11	5
19207	12389723	2940-01-386-8281	174	2
19207	12389794	4710-01-386-3221	24	1
19207	12438987		181	7
19207	12438988		181	8
21450	126048	5305-01-137-8937	143	12
72582	127950	4730-00-287-3281	107	9
19200	12910853	9905-01-344-2880	160	14
97403	13208E5853-9	6150-00-057-6749	164	3
21450	142585	5340-01-080-5487	134	11
89346	143343		12	1
80063	1667376Z	5935-00-772-2344	76	5
19207	17-I-1728-651		71	10
			75	7
		5970-00-811-0640	BULK	22
78385	170677	5305-00-456-2582	166	34
80064	1755656	5935-00-772-3307	86	13
21450	186491	5306-00-018-6491	11	6
21450	187745	5305-00-105-6871	168	9
24617	188926	5305-00-018-8926	13	12
72512	1913-2	5355-00-723-6829	177	4
80064	1941879	5999-00-629-7250	156	7
80064	1942952	6150-00-081-7880	156	10
80244	2C15120-210		18	1
			143	7
96046	21-2-5	5310-00-140-2135	156	3
16004	28935	4730-00-278-8767	7	24
64294	29620-3	5315-00-616-5524	122	37
77873	3-75999	2520-00-738-8662	112	5
58312	3S9643-00	5330-00-246-6380	24	11
23382	30907	4730-00-585-8378	54	6
13499	313-0147-000	5310-00-272-5725	53	11
81343	4 060115B	4730-01-193-7390	166	31
81343	4-060110B	4730-00-011-4627	166	32
81343	4-4-4 140424C	4730-00-177-6166	6	18
96046	4-46-1	5305-00-796-0236	156	2

SECTION IV
CROSS-REFERENCE INDEXES

TM9-2350-311-24P-1

PART NUMBER INDEX		STOCK NUMBER	FIG	ITEM
CAGEC	PART NUMBER			
96046	4D-61-5	5305-01-239-8693	156	29
76474	40SB	3020-00-196-0803	115	11
10001	42C15120-205	4010-00-129-3221	BULK	4
10001	48C15120-205-8		127	51
10001	42C16550		105	14
		4010-00-554-8661	BULK	1
19422	4208-78385	4730-00-278-8764	166	8
24617	426248	5305-00-042-6248	112	8
94581	4336AA-325-M	5340-01-136-1202	158	4
24617	444007	4730-00-420-9797	20	38
21450	444046	4730-00-947-7474	175	18
72582	444606	4730-00-595-1884	107	26
21450	444618	4730-00-089-2515	107	19
30379	444660		107	27
24617	444698	4730-00-044-4698	111	21
19207	454113	4730-00-289-0163	6	15
21450	454341	5305-00-531-0450	168	27
78385	475067	5330-00-752-0358	166	18
57733	475127	5325-00-827-2057	167	16
72850	479012	4730-00-483-5176	159	54
			164	13
72850	479130	2910-01-063-3144	159	56
			164	15
72850	479136	5330-00-763-9322	159	55
			164	14
72850	479729	4730-00-893-6402	159	53
			164	12
02280	483666	4720-00-913-5910	BULK	13
02280	483666-40		24	22
02280	483666-86		20	18
78385	486216	6150-00-279-6097	166	16
78385	487370	5310-00-789-0398	167	30
78385	488066	5305-01-097-8180	166	11
			167	11
78385	488163	2540-00-039-8967	167	20
78385	488164		167	19
78385	488558	5305-00-135-3032	167	1
78385	488755	5320-00-801-1548	160	12
78385	488756	5310-00-606-8281	166	30
78385	489406	5340-00-787-8523	166	14
96046	5-32-5	5305-00-796-0384	156	41
71286	5S1-11	5325-00-125-6284	35	21
			36	35
96046	50-043	5307-00-141-2649	156	16
96046	50-052		156	27
96046	50-056		156	32
96046	50-066-01	5365-00-483-2563	156	6
96046	50-099		156	5
96046	50-302		156	38
96046	50-304		156	34
96046	50-310		156	31

SECTION IV TM9-2350-311-24P-1
CROSS-REFERENCE INDEXES

PART NUMBER INDEX				
CAGEC	PART NUMBER	STOCK NUMBER	FIG	ITEM
96046	50-315	5310-00-304-9615	156	37
96046	50-317		156	33
21450	500033	5330-00-290-7606	114	10
75477	500904-4560	6105-01-200-5091	104	14
72582	5131755	5310-00-995-9678	107	5
19207	5213744	5315-00-350-4326	124	3
			154	43
39661	523523	5365-00-662-3829	166	27
19207	5287403	5310-00-350-7265	117	13
			118	33
19207	5287404	5310-00-528-7404	117	12
			118	32
77060	5297241		82	11
19207	5302812	5360-00-530-2812	9	32
19207	5342444	5310-00-534-2444	139	25
19207	5411868	5310-00-541-1868	17	45
19207	5573615	5120-00-557-3615	18	14
19207	57K0962-1	2530-01-320-4799	KIT	
19207	57K0962-2	2530-01-321-7405	KIT	
19207	57K0966		KIT	
19207	57K0973	2520-01-353-0607	KIT	
19207	57K0975	2930-01-335-9704	KIT	
85336	57K0980	2510-01-339-2330	KIT	
19207	57K0981	2510-01-338-7688	KIT	
19207	57K0984	2520-01-373-2760	KIT	
19207	57K0985	2530-01-353-7500	KIT	
19207	57K0986	2530-01-339-3525	KIT	
19207	57K1003	2815-01-335-4579	2	1
19207	57K1672		KIT	
19207	57K1675	2940-01-373-0137	KIT	
19207	57K3156	5180-01-388-7855	KIT	
19207	5702941	2530-00-999-8586	KIT	
19207	5702942	2930-00-950-4968	KIT	
19207	5702944	2540-00-930-8935	KIT	
19207	5703114	4330-00-740-3158	KIT	
19207	5703512	2590-00-967-6272	KIT	
19207	5703549	6105-00-900-8554	KIT	
19207	5704111	2530-00-397-3302	KIT	
19207	5705125	6105-01-147-5170	KIT	
19207	5705713	2815-01-260-0212	1	1
19207	5705891	2520-01-282-1228	113	1
19207	5705892	2520-01-282-1224	109	1
90005	572709-01		159	3
19204	572929	5999-00-057-2929	82	10
21450	583558	5315-00-058-3558	135	3
21450	590479	5315-00-181-6984	137	7
81343	6 080115AC	4730-00-834-0664	12	36
81343	6-6 140339C	4730-01-200-5615	13	82
98441	601-10	4720-00-278-1107	BULK	16
45225	60443	5120-01-051-4150	181	14
55110	6220-21	5310-00-582-5965	6	33

SECTION IV TM9-2350-311-24P-1
CROSS-REFERENCE INDEXES

PART NUMBER INDEX				
CAGEC	PART NUMBER	STOCK NUMBER	FIG	ITEM
55110	6220-21	5310-00-582-5965	6	39
			12	9
			13	90
			22	2
			40	29
			49	8
			55	11
			90	11
			100	7
			122	22
			130	40
			133	10
			145	5
			151	22
			156	19
			173	12
			174	4
			176	5
			179	2
96046	625-00566	5910-01-192-1441	156	4
96046	625-00604	5970-01-191-6479	156	15
04826	62750	3020-00-521-3501	175	33
19207	6299516	5310-00-629-9516	139	18
19207	6566675	2590-00-473-6331	134	23
21450	700030		156	13
37027	700079		25	30
21450	700159		156	25
78385	701314	5305-00-135-3033	167	10
78385	702566	5930-00-997-1529	166	28
78385	702612	5940-00-983-6114	167	13
78385	702853	5905-00-089-1111	166	12
78385	703349	5330-00-997-1528	166	24
78385	703495		167	17
78385	703497		167	14
78385	703498	9905-00-178-5831	160	11
78385	703500	5961-01-216-6126	167	9
78385	703503	5961-00-222-6135	167	12
78385	703504	5995-00-420-8860	167	4
78385	703546	5340-01-236-5101	166	22
78385	703547		166	25
78385	703551	2540-00-420-8872	166	3
78385	704401-2	5930-00-678-7768	166	37
78385	704435	5305-01-057-9322	166	5
			167	18
19207	7046947	5310-00-820-3187	159	31
78385	704894	5340-01-211-7408	166	6
78385	705035	2930-01-234-7366	166	38
19207	7052882	5310-00-456-5950	139	19
19207	7056703	5940-00-705-6703	71	15
			84	3
19207	7057187	5930-00-705-7187	50	2

SECTION IV TM9-2350-311-24P-1
CROSS-REFERENCE INDEXES

PART NUMBER INDEX		STOCK NUMBER	FIG	ITEM
CAGEC	PART NUMBER			
19207	7057189	5360-00-705-7189	50	3
19207	7057332-3	5340-00-178-6077	12	5
19207	7057332-4	5340-01-133-4044	76	19
19207	7059833	4320-00-871-2834	156	1
19207	7064604	5995-00-321-6209	35	24
			36	20
19207	7064961	5935-00-622-4948	50	19
19207	7068219	2540-00-706-8219	124	1
19207	7069195	5315-00-706-9195	124	2
19207	7072564	2540-00-707-2564	123	6
19207	7081593	4910-00-473-7556	181	16
19207	7083642	5120-00-708-3642	180	17
30327	7089968	4730-01-350-9660	20	39
19207	7098444	5330-00-709-8444	116	3
21450	712838	3110-00-100-5282	25	21
21450	713623	3110-00-227-2715	25	6
78385	718768-22	5330-00-179-0247	166	23
78385	719675	5305-00-403-5130	167	8
78385	7228	5310-00-934-9762	166	13
78385	730046-2	5310-01-211-3046	166	36
78385	730051-1	5330-01-129-0361	166	35
19207	7320641	5305-00-737-5694	50	11
19207	7320642	5340-00-732-0642	50	17
19207	7320651	5930-00-732-0651	50	12
16528	7320652	5310-00-732-0652	50	8
19207	7320654	5310-00-732-0654	50	9
19207	7320655	5330-00-732-0655	50	10
19207	7320656	5355-00-732-0656	50	7
19207	7320657	5305-00-732-0657	50	4
19207	7321299	5935-00-295-6403	87	10
19207	7324411	4730-00-806-1146	6	24
78385	735600		166	41
19207	7357485	5945-00-636-8778	41	1
19207	7359579	4210-00-984-5179	150	11
19207	7359584	3040-00-690-2924	150	3
19207	7359587	3040-00-299-2552	150	12
19207	7359589	5340-00-545-4207	150	6
19207	7359590	5340-00-932-3514	150	9
19207	7359593	5315-00-824-0509	150	8
19207	7374386	5330-00-599-2180	107	25
19207	7376357	5365-00-737-6357	107	16
19207	7379067	5360-00-737-9067	117	15
			118	35
19207	7385086	2520-00-738-5086	112	9
19207	7388353	5935-00-754-9080	77	2
19207	7388355	5935-00-729-8217	77	4
			90	7
			93	3
			100	16
19207	7388356-1	5365-01-292-5553	77	3
			90	8

SECTION IV TM9-2350-311-24P-1
CROSS-REFERENCE INDEXES

PART NUMBER INDEX CAGEC	PART NUMBER	STOCK NUMBER	FIG	ITEM
19207	7388356-1	5365-01-292-5553	93	5
			100	17
19207	7388358	5935-00-126-2430	75	2
			76	13
19207	7388359	5935-00-178-6075	82	2
19207	7388571	4730-00-738-8571	12	3
			13	89
			180	20
19207	7392024	4730-00-278-5604	20	37
52983	74A375A	5310-00-595-6963	143	43
01227	7404047	2520-00-740-4047	112	1
19207	7413736	2910-00-031-9083	159	6
19207	7416363	6620-00-993-5546	54	8
19207	7419021	5310-00-181-6246	175	6
19207	7419324	5330-00-180-9767	175	7
19207	7419534	5330-00-741-9534	114	6
19207	7419540		114	5
19207	7524994	5340-00-752-4994	112	10
19207	7525380	5310-00-752-5380	3	15
19207	7525381	5310-00-752-5381	3	10
19207	7525451	5340-00-752-5451	3	14
19207	7525465	5315-00-050-5238	3	12
19207	7525543	2990-00-752-5543	3	9
19207	7527607		3	8
19207	7527609	5340-00-455-5838	3	13
19204	7527630	5340-00-752-7630	89	6
19207	7527633	5365-00-752-7633	71	16
			79	3
			84	12
19207	7527645	5975-00-697-7769	75	10
			76	6
			86	15
			87	4
			88	4
			89	7
19207	7528094	2910-00-948-0521	13	27
19207	7528096	5365-00-948-0556	13	24
19207	7676003	5120-00-357-9154	181	5
19207	7708123	5330-00-770-8123	107	17
19207	7710683	5340-00-893-5482	107	13
19207	7710684	5330-00-733-8102	107	14
19207	7714511	2520-00-771-4511	175	16
19207	7716634	5975-00-771-6634	56	3
			69	4
			70	5
			71	4
			72	13
			75	15
			82	5
			85	7
19207	7716780	5935-00-771-6780	75	21

SECTION IV TM9-2350-311-24P-1
CROSS-REFERENCE INDEXES

PART NUMBER INDEX		STOCK NUMBER	FIG	ITEM
CAGEC	PART NUMBER			
19207	7716781	5935-00-771-6781	67	6
			68	7
19207	7716793	5935-00-771-6793	86	4
19207	7718488	5330-00-771-8488	111	30
19207	7720433	5340-01-030-8085	38	8
19207	7720497	5935-01-130-3536	72	6
19207	7722322	5365-00-772-2322	85	4
19207	7722333	5365-00-090-5426	85	8
			86	3
19207	7722343	5365-00-772-2343	72	5
			86	11
			99	5
			101	7
19207	7722344	5935-00-772-2344	75	11
19207	7723306	5935-00-333-3088	72	4
			86	12
			99	6
			101	8
19204	7723307	5935-00-772-3307	75	9
			76	34
			87	2
			88	2
19207	7723308	5935-00-333-9414	89	5
			64	5
			67	5
			68	5
			71	9
			72	22
			75	19
			79	2
			80	2
			84	8
			85	5
			86	5
19207	7723309	5310-00-393-6685	87	6
			88	6
			89	9
			56	5
			69	5
			70	7
			71	5
			72	9
			75	4
			76	11
			82	4
			85	9
19207	7724599	5340-00-772-4599	86	2
			116	2
			75	23
			51	48
			80	3
19207	7727299	5340-00-945-3431		
19207	7729788	6220-00-772-9788		
19207	7731435	5325-01-094-9284		

SECTION IV TM11-2350-311-24P-1
CROSS-REFERENCE INDEXES

PART NUMBER INDEX		STOCK NUMBER	FIG	ITEM
CAGEC	PART NUMBER			
19207	7748576	5315-00-876-8566	154	20
19207	7748677	5306-00-846-3245	105	40
19207	7748773	5805-00-854-4458	53	18
19207	7748994	3020-00-133-8117	115	10
19207	7750931	5310-00-775-0931	139	22
19207	7752864	5315-00-775-2864	122	10
19207	7753911	5315-00-775-3911	17	2
19207	7755399	5340-00-775-5399	13	96
19207	7759648		10	19
19207	7759648-1	5310-01-094-9036	104	18
19207	7951725		168	8
19207	7951726		168	23
19207	7951727	5340-00-169-5732	168	26
19207	7951731	5995-01-036-0027	168	24
19207	7951732	2590-00-944-6252	168	20
19207	7951734	6150-00-039-8256	168	12
19207	7951737	2540-00-039-8258	168	11
19207	7951748	5935-00-790-4614	168	13
19207	7951752	5305-00-940-8838	168	19
19207	7951753	5310-00-800-0076	168	31
19207	7962168	3130-00-796-2168	111	27
19207	7962191	5330-00-796-2191	111	26
19207	7962241	6220-00-796-2241	50	28
19207	7962242	5330-00-796-2242	50	25
19207	7962243	5330-00-796-2243	50	27
19207	7962244	6220-00-796-2244	50	24
19204	7962246		50	23
19207	7962247	6220-00-087-9667	50	22
19207	7962251	5330-00-173-4770	50	20
19207	7962254	5330-00-796-2254	50	15
19207	7962265	6220-00-557-8228	51	30
19207	7962266	6220-00-557-8229	51	32
19207	7962686	5360-00-796-2686	139	21
19207	7963997	3010-00-796-3997	112	12
19207	7968260	4210-00-796-8260	175	9
19207	7968267-2	5975-00-493-7427	175	1
19207	7968690	5975-00-493-7428	175	4
19207	7971111	6210-00-635-5686	35	32
			36	2
19207	7971266	3010-00-204-3111	3	18
19207	7971717	5935-00-754-9078	100	18
19207	7972324	5330-00-047-4103	51	46
19207	7972326	5330-00-047-4105	51	49
19207	7972327		51	22
19207	7972328	5305-00-854-2185	51	42
19207	7972331	6695-00-179-4945	51	50
19207	7972334	6220-00-934-8307	51	39
19207	7972337	6220-00-179-4946	51	29
19207	7972340	5330-00-047-4101	51	44
19207	7972345	5330-00-047-4098	51	31
19207	7972346	5330-00-047-4099	51	25

SECTION IV TM9-2350-311-24P-1
CROSS-REFERENCE INDEXES

PART NUMBER INDEX		STOCK NUMBER	FIG	ITEM
CAGEC	PART NUMBER			
19204	7972349	5330-00-047-4102	51	35
19207	7972350	5330-00-047-4104	51	24
19207	7972357	6220-00-999-5285	51	34
19207	7972358		51	19
19207	7972359	6240-00-999-5286	51	45
19207	7982907	5935-00-214-0904	56	7
			75	14
			82	16
			85	10
19207	7983273	5305-00-174-1946	112	2
19207	7983275		112	11
19207	7984994	4730-00-045-3940	175	8
19207	7986167	5995-00-916-2095	168	16
19207	7995454	5310-00-799-5454	53	10
19207	7995455	5310-00-285-5122	53	9
19207	7995455-1	5310-00-118-6622	53	17
72619	8-0112-203	6210-00-954-4205	177	2
10001	803336	5310-00-292-1741	152	3
18876	8048108	5310-00-337-8329	37	25
19207	8085570	5307-00-797-4104	37	24
18876	8096714	5325-00-579-7825	34	6
18876	8169127	4730-00-595-0385	22	3
19207	8338122	5306-00-174-4216	112	6
			112	13
19207	8338177	2530-00-039-8721	114	3
19207	8338561	5935-00-833-8561	85	11
19207	8338566	5935-00-572-9180	45	2
			56	6
			75	13
			82	15
			85	13
19207	8338567	5310-00-833-8567	45	1
			82	9
19207	8338572	5935-00-695-9077	168	17
19207	8338573	5310-00-595-7044	168	18
19207	8351213	5210-00-733-5005	180	10
19207	8351386	3040-00-733-8909	180	8
19207	8351387	3040-00-733-8912	180	9
19207	8351982	8145-00-064-5934	109	3
19207	8351983	8145-00-064-5935	113	2
19207	8353655	2520-00-395-7722	108	1
			112	17
19207	8355788	2520-00-818-0510	107	8
19207	8355872	6680-00-045-9856	107	18
19207	8356162	4330-00-740-3159	107	21
19207	8356162-1		107	22
19207	8356176	6685-00-572-8612	181	17
19207	8356203		107	23
19207	8356625-2	5310-01-084-1197	17	12
19207	8376442	4820-00-242-4064	161	16
19207	8376456	4820-00-620-8123	161	17

SECTION IV TM9-2350-311-24P-1
CROSS-REFERENCE INDEXES

PART NUMBER INDEX CAGEC	PART NUMBER	STOCK NUMBER	FIG	ITEM
19207	8376499	6210-00-699-9457	35	38
			36	45
			37	28
19207	8376500	6210-00-699-9458	35	25
			36	21
			37	2
19207	8376776	5365-00-318-8184	67	3
			68	3
			71	7
			72	21
			75	20
			87	7
			88	7
			89	10
19207	8376777	5365-00-598-5362	64	4
19207	8378786	6220-00-337-6471	53	19
19207	8378808	4720-00-674-4491	159	48
19207	8378855	4720-00-820-3048	159	50
19207	8381618	5340-00-854-4424	164	36
19207	8395524	4730-00-920-8229	6	7
19207	8395525	4730-00-690-1174	6	13
19204	8449207	5340-01-222-8037	130	9
19204	8449208	5340-00-302-6768	130	12
06085	8643741		145	21
19204	8668257		150	13
19207	8675112	4730-00-620-0932	159	49
19207	8675289	5310-00-071-8131	143	55
19207	8690465	5340-00-678-9031	151	1
19207	8690472	5340-00-543-3188	147	2
19207	8690475	5340-00-339-3768	144	1
			146	5
			147	3
19207	8690476	5340-00-543-3155	145	1
			146	4
			147	1
			151	18
19207	8690477	5340-00-753-3745	146	6
19207	8690478	5340-00-543-3173	146	3
			151	19
19207	8690482	5340-00-894-9545	146	7
19207	8690484	5340-00-949-8637	151	6
19207	8690485	5340-00-479-2947	146	8
19207	8690517	5340-00-479-2948	148	18
			149	1
19207	8690524	5340-00-543-3742	130	18
19207	8692706	5340-01-094-9040	40	20
19207	8693880	5360-00-337-6970	122	34
19207	8701249	5310-00-678-4228	90	6
			93	4
19207	8701325	5310-00-655-9860	64	3
			67	4

SECTION IV TM9-2350-311-24P-1
CROSS-REFERENCE INDEXES

PART NUMBER INDEX		STOCK NUMBER	FIG	ITEM
CAGEC	PART NUMBER			
19207	8701325	5310-00-655-9860	68	4
			71	8
			72	20
			79	4
			80	4
			84	10
			85	3
			86	7
			87	8
			88	8
			89	11
19207	8708306	4720-00-080-8586	180	1
19207	8708784	5365-00-811-0948	75	16
19207	8711053-1	4720-01-094-9027	5	9
			BULK	6
19207	8711053-2	4720-00-079-6096	5	2
			BULK	8
19207	8712289	5310-00-044-3340	120	5
			127	24
			128	17
			130	38
			14	9
19207	8712289-1	5310-00-840-6220	127	48
			128	1
			143	32
			143	4
			23	9
19204	8712289-2	5310-00-849-7025	115	28
19207	8712289-3	5310-00-868-8062	121	2
			143	19
			143	39
			130	33
			134	22
19207	8712289-4	5310-00-840-6222	143	30
19207	8712289-5	5310-00-930-9760	143	23
19207	8712289-6	5310-00-930-9759	7	28
19207	8712310-7	4720-01-133-4021	7	28
19207	8712310-8	5310-01-138-6319	7	23
19207	8712317	5330-00-917-2738	7	16
19207	8712445	5330-00-917-0488	7	14
19207	8712448	5330-00-917-0488	7	15
19207	8712455	2920-00-131-6017	7	7
19207	8712457	5935-00-928-5537	7	17
19207	8712462	5340-00-835-9815	175	10
19207	8720150	2540-00-319-5981	175	16
19207	8720283	5306-01-254-7359	122	48
19207	8722800	5935-00-772-0495	99	3
19207	8724198	5935-00-686-2610	86	9
19207	8724199	5935-00-686-2610	101	5
19204	8724235	5935-00-686-9957	86	16
			87	5

SECTION IV TM9-2350-311-24P-1
CROSS-REFERENCE INDEXES

PART NUMBER INDEX CAGEC	PART NUMBER	STOCK NUMBER	FIG	ITEM
19204	8724235	5935-00-686-9957	88	5
			89	8
19207	8724237	5935-00-713-8328	84	13
19207	8724245	5935-00-686-2600	84	15
19207	8724250		80	5
19207	8724255	5935-00-080-1020	56	2
19207	8724256	5935-01-024-9153	71	2
			72	18
19207	8724258	5935-00-686-2599	85	6
19207	8724259	5935-00-081-0400	69	6
			70	4
19207	8724260	5935-00-081-0401	69	2
			70	8
19207	8724261	5935-00-537-0167	75	18
19207	8724262	5935-00-730-7325	71	18
			72	14
			75	17
19207	8724264	5325-00-678-8435	69	3
			70	6
19207	8724403	5935-00-754-9082	90	9
19207	8724404	5935-00-685-9979	93	6
19207	8724495	5935-00-691-5591	51	2
19207	8724497	5310-00-656-0067	51	1
19207	8724785		159	30
		4720-00-535-1994	BULK	7
19207	8728292	2920-00-770-1642	10	8
19207	8728293	5340-00-900-2347	10	5
19207	8729064	6210-00-761-1756	35	30
			36	27
19207	8740941	2540-01-005-1451	143	1
			144	3
19207	8740941-1	2540-01-288-0498	145	7
19207	8741739	5120-00-605-3926	180	18
19207	8741800	3120-01-131-0153	122	5
19207	8741800-1	3120-00-809-6434	17	4
			105	3
19207	8744290	6220-00-699-8104	51	47
19207	8744293	6220-00-699-8103	51	36
19207	8744898		50	16
19207	8748475	5365-00-571-6847	122	18
19207	8762321	5945-00-690-2707	29	33
			32	1
			42	1
19207	8762879	5330-00-882-7120	9	16
00624	900010-32C		104	5
			163	6
		9505-00-293-4208	BULK	40
75477	901564-10		104	4
81240	910020	5305-00-614-0245	104	25
19200	9363627	5340-01-278-1315	176	27
19200	9363632	4710-01-278-1221	176	23

SECTION IV
CROSS-REFERENCE INDEXES

TM9-2350-311-24P-1

PART NUMBER INDEX		STOCK NUMBER	FIG	ITEM
CAGEC	PART NUMBER			
19200	9363633	5340-01-278-1255	179	1
19200	9363635-2	6150-01-311-1637	103	1
19200	9399144	9905-01-349-4456	160	14
24617	9409232	5306-00-846-3245	17	11
11862	9419742	5305-01-185-8646	166	15
33525	964544	4210-01-182-6526	175	2

SECTION IV
CROSS-REFERENCE INDEXES

TM9-2350-311-24P-1

FIGURE AND ITEM NUMBER INDEX

FIG	ITEM	STOCK NUMBER	CAGEC	PART NUMBER
BULK	1	4010-00-554-8661	10001	42C16550
BULK	2	4010-00-585-2108	16003	C43974
BULK	3	4010-00-009-5816	80205	NAS1455-2-14C
BULK	4	4010-00-129-3221	10001	42C15120-205
BULK	5	4010-00-262-1551	80020	1088-1A
BULK	6	4720-01-094-9027	19207	8711053-1
BULK	7	4720-00-535-1994	19207	8724785
BULK	8	4720-00-079-6096	19207	8711053-2
BULK	9	4720-01-122-9847	81349	M62217/1-16BULK
BULK	10	4720-01-088-1085	81349	M62217-1-44
BULK	11	4720-01-088-1086	81349	M62217-1-32
BULK	12	4720-01-088-1087	81349	M62217/1-40BULK
BULK	13	4720-00-913-5910	02280	483666
BULK	14	4720-00-937-1114	96906	MS521301A201R
BULK	15	4720-00-882-1738	96906	MS521301A217R
BULK	16	4720-00-278-1107	98441	601-10
BULK	17	4720-00-985-1293	96906	MS521301A212R
BULK	18	4720-00-080-5379	96906	MS521303A203R
BULK	19	5970-00-954-1624	81349	M23053/5-107-0
BULK	20	5970-00-914-3118	81349	M23053/5-109-0
BULK	21	5970-00-815-1300	81349	M23053/5-110-0
BULK	22	5970-00-811-0640	19207	17-1-1728-651
BULK	23	4010-00-165-5605	80205	NAS1286-6
BULK	24	4010-01-094-9049	19207	11619082
BULK	25	5975-00-345-8055	19207	10905840
BULK	26	8305-00-811-1615	81349	MILW4088
BULK	27	6145-00-161-1609	81349	M13486-1-3
BULK	28	6145-00-705-6678	81349	M13486/1-7
BULK	29	6145-00-705-6674	81349	M13486/1-14
BULK	30	6145-00-538-8222	81349	M13486/1-9
BULK	31	6145-01-084-3569	81349	M81044/9-2-9
BULK	32	6145-00-493-4073	81349	M81044/9-18-9
BULK	33	6145-00-251-0188	81349	M81044/9-4-9
BULK	34	6145-01-062-4948	81349	M81044/9-14-9
BULK	35	9505-00-248-9850	96906	MS20995F47
BULK	36	9505-00-684-4841	96906	MS20995-F32DIA.0 32.1LB
BULK	37	9505-00-331-3275	96906	MS20995-C41
BULK	38	9505-00-186-9170	81348	QQW461
BULK	39	9505-01-236-9343	96906	MS20995C91
BULK	40	9505-00-293-4208	00624	900010-32C
KIT			19207	57K0966
KIT			19207	57K1672
KIT		2510-01-338-7688	19207	57K0981
KIT		2510-01-339-2330	85336	57K0980
KIT		2520-00-801-6640	19207	10910252
KIT		2520-01-353-0607	19207	57K0973
KIT		2520-01-373-2760	19207	57K0984
KIT		2530-00-397-3302	19207	5704111
KIT		2530-00-999-8586	19207	5702941
KIT		2530-01-320-4799	19207	57K0962-1

SECTION IV
CROSS-REFERENCE INDEXES

TM9-2350-311-24P-1

FIGURE AND ITEM NUMBER INDEX

FIG	ITEM	STOCK NUMBER	CAGEC	PART NUMBER
KIT		2530-01-321-7405	19207	57K0962-2
KIT		2530-01-339-3525	19207	57K0986
KIT		2530-01-353-7500	19207	57K0985
KIT		2540-00-930-8935	19207	5702944
KIT		2590-00-967-6272	19207	5703512
KIT		2930-00-950-4968	19207	5702942
KIT		2930-01-335-9704	19207	57K0975
KIT		2940-01-373-0137	19207	57K1675
KIT		4320-00-967-6271	96046	N012-01522
KIT		4330-00-740-3158	19207	5703114
KIT		5180-01-388-7855	19207	57K3156
KIT		6105-00-900-8554	19207	5703549
KIT		6105-01-147-5170	19207	5705125
1	1	2815-01-260-0212	19207	5705713
1	2		19207	12260210
1	3	8145-01-281-2914	19207	12268285
2	1	2815-01-335-4579	19207	57K1003
2	2	8145-01-281-2914	19207	12268285
2	3		19207	12268500
3	1	2920-00-226-1984	19207	10922919
3	2	5310-00-225-6409	96906	MS51922-68
3	3	5305-00-144-0393	19207	10930585
3	4	5305-00-725-0133	96906	MS90727-136
3	5	5310-01-081-1284	96906	MS35338-68
3	6	5340-00-080-3496	19207	10917096
3	7	2510-00-570-9715	19207	10922512
3	8		19207	7527607
3	9	2990-00-752-5543	19207	7525543
3	10	5310-00-752-5381	19207	7525381
3	11	5315-00-839-5822	96906	MS24665-353
3	12	5315-00-050-5238	19207	7525465
3	13	5340-00-455-5838	19207	7527609
3	14	5340-00-752-5451	19207	7525451
3	15	5310-00-752-5380	19207	7525380
3	16	5305-00-726-2551	96906	MS90727-164
3	17	5310-00-011-6123	96906	MS35338-69
3	18	3010-00-204-3111	19207	7971266
3	19	2990-00-933-6569	19207	10942227
3	20	5365-00-019-5226	19207	10922511
3	21	5315-00-013-7258	96906	MS24665-497
3	22	5305-00-926-5517	96906	MS90727-219
3	23	5365-00-799-6669	19207	10922510
3	24	5365-01-091-1577	19207	10936511
3	25	5305-00-725-2317	80204	B1821BH038C150N
3	26	5310-00-011-5093	96906	MS35338-65
4	1	5305-00-071-2082	80204	B1821BH050C475N
4	2	5310-00-011-6121	96906	MS35338-67
4	3	5310-00-866-4417	19200	10910174-5
4	4	5340-00-475-1256	19207	10921177
4	5	5305-00-724-7221	80204	B1821BH063C175N
4	6	5310-00-011-6123	96906	MS35338-69

SECTION IV
CROSS-REFERENCE INDEXES

TM9-2350-311-24P-1

FIGURE AND ITEM NUMBER INDEX

FIG	ITEM	STOCK NUMBER	CAGEC	PART NUMBER
4	7	5310-00-866-4418	19200	10910174-7
4	8	5310-00-866-5293	19200	10910174-4
4	9	5310-00-011-5314	96906	MS35338-66
4	10	5305-00-926-5518	80204	B1821BH044C325N
4	11	5305-00-071-2055	80204	B1821BH044C150N
4	12	5305-00-071-2058	80204	B1821BH044C225N
4	13	5306-01-056-5440	96906	MS35764-1291
4	14	3010-00-432-7236	19207	11662761
4	15	5330-00-165-1953	81349	M83248-1-235
4	16	5330-01-167-8094	19207	12289974
5	1	4730-00-908-3193	96906	MS35842-12
5	2		19207	8711053-2
5	3	5310-00-934-9758	96906	MS35649-202
5	4	5310-00-045-3296	96906	MS35338-43
5	5	5340-01-254-7341	96906	MS9603-102
5	6	5340-00-494-2528	96906	MS9025-24
5	7	5305-00-984-6211	96906	MS35206-264
5	8	5340-00-222-1710	96906	MS9025-22
5	9		19207	8711053-1
6	1	5305-00-269-3238	80204	B1821BH038F125N
6	2	4730-00-080-1021	19207	10921184
6	3	4730-00-833-9315	96906	MS51504-A16
6	4	4720-00-430-4231	19207	10921189
6	5	5305-00-071-1788	80204	B1821BH044C125N
6	6	5310-00-011-5314	96906	MS35338-66
6	7	4730-00-920-8229	19207	8395524
6	8	5330-00-599-2766	96906	MS29513-222
6	9	5305-00-071-2077	80204	B1821BH050C350N
6	10	5310-00-011-6121	96906	MS35338-67
6	11	5310-00-761-3706	96906	MS51967-15
6	12	5330-00-291-3289	88044	AN123888
6	13	4730-00-690-1174	19207	8395525
6	14	4720-00-345-8047	19207	10921190
6	15	4730-00-289-0163	19207	454113
6	16	4730-00-196-1501	96906	MS51953-125
6	17	4730-01-292-1733	19207	12352813
6	18	4730-00-177-6166	81343	4-4-4 140424C
6	19	4730-01-193-3641	81348	WW-P-471BDQBCCB
6	20	5340-01-216-9109	19207	12268212
6	21	4720-00-345-8046	19207	10921186
6	22	4720-00-430-4230	19207	10921191
6	23	2990-00-991-8418	19207	10922811
6	24	4730-00-806-1146	19207	7324411
6	25	5340-00-177-9586	19207	10921166
6	26	5305-00-269-3236	96906	MS90727-60
6	27	5310-00-877-5972	19200	10910174-3
6	28	5310-00-950-0039	96906	MS21044N6
6	29	5340-00-454-5308	19207	10921167
6	30	5310-00-732-0559	96906	MS51968-8
6	31	5310-00-011-5093	96906	MS35338-65
6	32	5305-00-071-2507	80204	B1821BH025C044N

SECTION IV
CROSS-REFERENCE INDEXES

TM9-2350-311-24P-1

FIGURE AND ITEM NUMBER INDEX

FIG	ITEM	STOCK NUMBER	CAGEC	PART NUMBER
6	33	5310-00-582-5965	55110	6220-21
6	34	5340-01-314-8176	19207	12352823
6	35	5340-01-298-3148	19207	12352817
6	36	5340-01-293-0058	19207	12352824
6	37	5305-00-068-7837	80204	B1821BH025C063N
6	38	5310-00-809-4058	96906	MS27183-10
6	39	5310-00-582-5965	55110	6220-21
6	40	5310-00-997-1888	96906	MS35649-2252
6	41	9905-00-027-4594	19207	10921769
7	1	2910-00-782-1376	19207	10922136
7	1	2910-00-937-7435	19207	10922137
7	2	2910-00-923-4248	19207	10946915
7	3	5305-00-984-6191	96906	MS35206-243
7	4		07666	04-50761
7	5	5310-00-934-9757	96906	MS35649-282
7	6	6150-00-443-0099	19207	11594012
7	7	2920-00-131-6017	19207	8712457
7	8	5340-01-274-2879	19207	11594016
7	8	5340-01-292-6440	19207	11594017
7	9	2910-00-493-9074	19207	11636121
7	10	5310-00-905-1691	96906	MS51972-1
7	11	5310-00-582-5965	96906	MS35338-44
7	12	5305-00-993-2463	96906	MS35207-279
7	13		19207	12268259
7	13		19207	12268260
7	14	5330-00-917-0488	19207	8712448
7	15		19207	8712455
7	16	5330-00-917-2738	19207	8712445
7	17	5935-00-928-5537	19207	8712462
7	18	5310-00-045-3296	96906	MS35338-43
7	19	5310-00-934-9751	96906	MS35650-302
7	20	4730-01-093-4290	19207	11594104
7	21	5330-00-248-3847	96906	MS29513-115
7	22	5310-00-185-9716	19207	11594003
7	23	5310-01-138-6319	19207	8712317
7	24	4730-00-278-8767	16004	28935
7	25	4730-00-240-1741	24617	120131
7	26	4710-01-107-8680	19207	11594006
7	27	4730-00-908-3194	96906	MS35842-11
7	27	4730-00-908-3194	96906	MS35842-11
7	28		19207	8712310-8
7	28	4720-01-133-4021	19207	8712310-7
8	1	5340-01-158-3013	19207	12330333
8	2	4730-00-223-9268	96906	MS20913-2D
8	3	5310-00-926-1852	96906	MS21083N6
8	4	5310-00-080-6004	96906	MS27183-14
8	5	4730-00-908-6294	96906	MS35842-16
8	6	4720-00-973-1264	19207	10897389
8	7	5330-00-882-7119	19207	10903595
8	8	2940-00-421-1601	19207	10936570
8	9	4720-00-999-8589	19207	11593606

SECTION IV
CROSS-REFERENCE INDEXES

TM9-2350-311-24P-1

FIGURE AND ITEM NUMBER INDEX

FIG	ITEM	STOCK NUMBER	CAGEC	PART NUMBER
8	10	5330-00-999-8583	19207	11593606-3
8	11	5340-00-857-5420	19207	10914625
8	12	5305-00-269-3235	96906	MS90727-59
8	13	5310-00-011-5093	96906	MS35338-65
8	14	5310-00-877-5972	19200	10910174-3
9	1	5330-00-453-9180	19207	10903593
9	2	5310-00-877-5972	19200	10910174-3
9	3	5310-00-011-5093	96906	MS35338-65
9	4	5305-00-269-3235	96906	MS90727-59
9	5	4730-00-908-3193	96906	MS35842-12
9	6	5330-00-886-2997	19207	10903399
9	7	4720-00-289-8904	16632	FLX100112005805
9	8	4720-00-808-7903	19207	10918918-3
9	9	5305-00-068-7837	80204	B1821BH025C063N
9	10	5310-00-274-8715	96906	MS35338-63
9	11	5340-00-809-7993	96906	MS9025-26
9	12	5305-00-051-4078	96906	MS90727-36
9	13	5310-00-984-3807	96906	MS51922-13
9	14	5305-00-543-4372	80204	B1821BH038C075N
9	15	5340-00-066-8871	19207	10936149
9	16	5330-00-882-7120	19207	8762879
9	17	4720-00-808-7905	19207	10918918-7
9	18	4720-00-808-7904	19207	10918918-5
9	19	5310-00-877-5973	19200	10910174-2
9	20	5310-00-407-9566	96906	MS35338-45
9	21	5306-00-050-1238	96906	MS90727-32
9	22	5310-00-913-7020	96906	MS51968-3
9	23		19207	10905840
9	24	5310-00-865-9513	19200	10910174-1
9	25		96906	MS9306-054
9	26	5330-00-928-3001	19207	10920707
9	27	5340-00-421-1600	19207	10903427
9	28	5306-00-226-4829	80204	B1821BH031C125N
9	29	5310-00-407-9566	96906	MS35338-45
9	30	5310-00-877-5973	19200	10910174-2
9	31	5365-00-178-6076	19207	10903403
9	32	5360-00-530-2812	19207	5302812
9	33	5315-00-145-1756	19207	10903401
9	34	5315-00-844-3942	96906	MS16562-6
9	35	5365-00-178-6074	19207	10903404
9	36		19207	10903426
9	37	2940-00-840-4837	19207	10903416
9	38	5330-00-421-1605	19207	10903415
9	39		19207	10903414
10	1	4140-00-016-2615	19207	10905010
10	2	5305-00-984-6191	96906	MS35206-243
10	3	5310-00-559-0070	96906	MS35333-38
10	4	2940-00-886-5841	19207	10870919
10	5	5340-00-900-2347	19207	8728293
10	6	5305-00-984-4984	96906	MS35206-227
10	7	5310-00-579-0079	96906	MS35333-37

SECTION IV
CROSS-REFERENCE INDEXES

TM9-2350-311-24P-1

FIGURE AND ITEM NUMBER INDEX

FIG	ITEM	STOCK NUMBER	CAGEC	PART NUMBER
10	8	2920-00-770-1642	19207	8728292
10	9	4140-00-930-8765	19207	10905009
10	10	5310-00-807-1469	96906	MS21042-5
10	11	5315-00-882-1438	96906	MS16562-193
10	12	6115-00-043-0279	19207	10933968
10	13	5310-00-900-8649	19205	10933967
10	14	5310-00-900-6307	19207	10933966
10	15	5330-00-058-5855	19207	10934405
10	16	6105-01-092-1484	19207	12270348
10	17		19207	12304190
10	18		19207	11669704
10	19		19207	7759648
10	20		19207	11669724
10	21		19207	10898844
10	22	5330-00-231-7716	96906	MS29513-154
10	23	2920-00-103-9397	19207	10870920
11	1	2940-00-937-3681	19207	10914545
11	2	5340-01-116-2642	18265	P10-2565
11	3	5330-00-988-9394	19207	10925300
11	4	5330-00-988-9395	19207	10925299
11	5		19207	12389722
11	6	5306-00-018-6491	21450	186491
11	7	2540-01-115-6281	18265	P10-3992
12	1		89346	143343
12	2	4730-00-223-7074	88044	AN912-2D
12	3	4730-00-738-8571	19207	7388571
12	4	5306-00-226-4826	80204	B1821BH031C088N
12	5	5340-00-178-6077	19207	7057332-3
12	6	5305-00-068-0508	80204	B1821BH025C075N
12	7	5340-00-854-6729	96906	MS21333-103
12	8	5310-00-809-4058	96906	MS27183-10
12	9	5310-00-582-5965	55110	6220-21
12	10	5310-00-905-0762	96906	MS51967-3
12	11	5310-00-931-8167	96906	MS51967-6
12	12	5310-00-407-9566	96906	MS35338-45
12	13	5310-00-081-4219	96906	MS27183-12
12	14	5340-01-083-5425	19207	12260232
12	15	4710-00-823-5583	19207	10909729
12	16	4730-00-833-0508	96906	MS51819-7
12	17	4730-01-032-5733	96906	MS51815-7
12	18	4710-00-823-5582	19207	10909728
12	19	5340-00-954-6014	96906	MS21333-121
12	20	5310-00-080-6004	96906	MS27183-14
12	21	5305-00-582-5807	96906	MS35265-28
12	22	5340-01-080-4199	19207	11635739
12	23	5310-00-045-4007	96906	MS35338-41
12	24	5310-00-934-9747	96906	MS35649-262
12	25	4710-01-373-0987	19207	11635742
12	26	4730-00-278-2312	96906	MS51820-5
12	27	4710-01-078-7245	19207	12268114
12	28	5340-00-809-1492	96906	MS21333-100

SECTION IV
CROSS-REFERENCE INDEXES

TM9-2350-311-24P-1

FIGURE AND ITEM NUMBER INDEX

FIG	ITEM	STOCK NUMBER	CAGEC	PART NUMBER
12	29	5340-01-080-0810	19207	11635737
12	30	4730-00-127-4461	96906	MS51815-6
12	31	5310-00-761-0654	96906	MS51967-9
12	32	5310-00-637-9541	96906	MS35338-46
12	33	5310-00-877-5972	19200	10910174-3
12	34	5340-01-199-5447	19207	10921176
12	35	4730-00-025-7508	96906	MS51823-5
12	36	4730-00-834-0664	81343	6 080115AC
12	37	4730-00-334-5550	96906	MS51814-5
12	38	4730-00-916-2153	19207	10921623
12	39	4730-00-954-1281	81348	WW-P-471ACABCB
12	40	5305-00-725-2317	80204	B1821BH038C150N
12	41	5340-01-199-5505	19207	11635744
12	42	4730-00-152-1475	19207	10921622-1
12	43	4730-00-336-9558	96906	MS51816-5A
12	44	5330-00-804-5695	08441	AN6290-6
12	45	4820-01-063-0052	96906	MS28882B-6
12	46	4730-01-036-5064	96906	MS51817-5
13	1	5340-00-488-1066	19207	10895710-10
13	2	2590-00-443-4840	19207	10895705-1
13	3	8140-01-090-2034	19207	10895710-15
13	4	2590-00-437-0984	19207	10895710-12
13	5	5340-00-477-3755	19207	10942136
13	6	5305-00-068-0510	80204	B1821BH038C100N
13	7	5310-00-728-9957	19200	10910174-22
13	8	5330-00-446-3283	19207	10910003
13	9	6680-00-810-6250	96906	MS500040-7
13	10	5365-00-771-0030	19207	11636393
13	11	5310-00-809-8546	96906	MS27183-8
13	12	5305-00-018-8926	24617	188926
13	13	5305-00-638-8920	80204	B1821BH038C225N
13	14	5310-00-011-5093	96906	MS35338-65
13	15	5310-00-877-5972	19200	10910174-3
13	16	4730-00-446-3278	19207	10895743
13	17	2590-00-893-5472	19207	10895738
13	18	5330-00-899-7888	19207	10895744
13	19	5365-00-453-5374	19207	10895745
13	20	5305-00-984-7352	96906	MS35191-278
13	21	2910-00-798-4056	96906	MS51300-1
13	22	5330-00-179-0414	96906	MS35643-2
13	23		81349	RR-C-271AR
13	24	5365-00-948-0556	19207	7528096
13	25	5330-00-936-8295	19207	10955229-1
13	26	5330-00-936-8294	19207	10955228-1
13	27	2910-00-948-0521	19207	7528094
13	28	2590-01-281-2481	19207	10895710-13
13	29	5340-00-488-1068	19207	10895710-14
13	30	5330-00-453-5427	19207	10903568
13	31	2910-00-937-9539	19207	11594069
13	32	5340-00-453-5382	19207	10895730
13	33	5340-00-453-5366	19207	10895718

SECTION IV
CROSS-REFERENCE INDEXES

TM9-2350-311-24P-1

FIGURE AND ITEM NUMBER INDEX

FIG	ITEM	STOCK NUMBER	CAGEC	PART NUMBER
12	29	5340-01-080-0810	19207	11635737
12	30	4730-00-127-4461	96906	MS51815-6
12	31	5310-00-761-0654	96906	MS51967-9
12	32	5310-00-637-9541	96906	MS35338-46
12	33	5310-00-877-5972	19200	10910174-3
12	34	5340-01-199-5447	19207	10921176
12	35	4730-00-025-7508	96906	MS51823-5
12	36	4730-00-834-0664	81343	6 080115AC
12	37	4730-00-334-5550	96906	MS51814-5
12	38	4730-00-916-2153	19207	10921623
12	39	4730-00-954-1281	81348	WW-P-471ACABCB
12	40	5305-00-725-2317	80204	B1821BH038C150N
12	41	5340-01-199-5505	19207	11635744
12	42	4730-00-152-1475	19207	10921622-1
12	43	4730-00-336-9558	96906	MS51816-5A
12	44	5330-00-804-5695	08441	AN6290-6
12	45	4820-01-063-0052	96906	MS28882B-6
12	46	4730-01-036-5064	96906	MS51817-5
13	1	5340-00-488-1066	19207	10895710-10
13	2	2590-00-443-4840	19207	10895705-1
13	3	8140-01-090-2034	19207	10895710-15
13	4	2590-00-437-0984	19207	10895710-12
13	5	5340-00-477-3755	19207	10942136
13	6	5305-00-068-0510	80204	B1821BH038C100N
13	7	5310-00-728-9957	19200	10910174-22
13	8	5330-00-446-3283	19207	10910003
13	9	6680-00-810-6250	96906	MS500040-7
13	10	5365-00-771-0030	19207	11636393
13	11	5310-00-809-8546	96906	MS27183-8
13	12	5305-00-018-8926	24617	188926
13	13	5305-00-638-8920	80204	B1821BH038C225N
13	14	5310-00-011-5093	96906	MS35338-65
13	15	5310-00-877-5972	19200	10910174-3
13	16	4730-00-446-3278	19207	10895743
13	17	2590-00-893-5472	19207	10895738
13	18	5330-00-899-7888	19207	10895744
13	19	5365-00-453-5374	19207	10895745
13	20	5305-00-984-7352	96906	MS35191-278
13	21	2910-00-798-4056	96906	MS51300-1
13	22	5330-00-179-0414	96906	MS35643-2
13	23		81349	RR-C-271AR
13	24	5365-00-948-0556	19207	7528096
13	25	5330-00-936-8295	19207	10955229-1
13	26	5330-00-936-8294	19207	10955228-1
13	27	2910-00-948-0521	19207	7528094
13	28	2590-01-281-2481	19207	10895710-13
13	29	5340-00-488-1068	19207	10895710-14
13	30	5330-00-453-5427	19207	10903568
13	31	2910-00-937-9539	19207	11594069
13	32	5340-00-453-5382	19207	10895730
13	33	5340-00-453-5366	19207	10895718

SECTION IV
CROSS-REFERENCE INDEXES

TM9-2350-311-24P-1

FIGURE AND ITEM NUMBER INDEX

FIG	ITEM	STOCK NUMBER	CAGEC	PART NUMBER
13	34	6680-00-990-9192	19207	11602474
13	35	5305-00-225-3844	80204	B1821BH025C056N
13	36	5330-00-080-1023	19207	10922277
13	37	5340-00-488-1067	19207	10895710-11
13	38	5340-00-044-1890	19207	10942148
13	39	5340-00-488-1071	19207	10895710-19
13	40	2910-00-089-3947	19207	10955510
13	41	5340-01-090-5090	19207	10895710-6
13	42	9390-01-090-0218	19207	10895710-7
13	43	5340-01-090-5091	19207	10895710-9
13	44	5340-01-090-2031	19207	10895710-8
13	45	8140-00-453-5373	19207	10895720
13	46	2590-00-436-4504	19207	10922274
13	47	8140-00-453-5365	19207	10922273
13	48	2590-00-457-0318	19207	10922272
13	49	5340-00-477-3760	19207	11605698
13	50	5340-01-090-2032	19207	10895710-20
13	51	5340-00-477-3756	19207	10942147
13	52	5305-00-068-0511	80204	B1821BH038C125N
13	53	5340-00-488-1070	19207	10895710-17
13	54	5340-01-090-0219	19207	10895710-18
13	55	5340-00-488-1069	19207	10895710-16
13	56	4730-00-194-1115	88044	AN816-12
13	57	4720-00-684-3568	96906	MS18036-12-0300
13	58	4730-00-810-3902	96906	MS24522-9
13	59	4730-00-908-3194	96906	MS35842-11
13	60	4720-00-993-4213	19207	10925761
13	61	4730-00-088-9249	19207	10925760
13	62		96906	MS39206-11
13	63	4710-00-987-6946	19207	10925762
13	64	5340-00-993-8800	19207	10882099
13	65	2910-00-880-4261	19207	11593490
13	66	4720-00-930-0415	19207	11593489
13	67	4730-00-908-6293	96906	MS35B42-15
13	68	4730-00-231-3012	96906	MS20822-6-6
13	69	4730-00-187-0844	88044	AN816-6-6
13	70	4720-01-081-2764	96906	MS28759G0330
13	71		96906	MS51817-5
13	72	5305-00-068-7837	80204	B1821BH025C063N
13	73	4730-00-231-3017	96906	MS20822-12
13	74	5340-00-878-7392	96906	MS9025-11
13	75	4820-00-446-3409	19207	10921576
13	76	5310-00-274-8715	96906	MS35338-63
13	77	4720-00-541-7743	96906	MS28759G0540
13	78	5310-00-905-0762	96906	MS51967-3
13	79	5340-01-080-0055	19207	11635738
13	80	4730-00-995-1559	96906	MS51500A6
13	81		96906	MS28759-6-0150
13	82	4730-01-200-5615	81343	6-6 140339C
13	83	5305-00-071-2506	80204	B1821BH025C050N
13	84	4730-00-542-3284	88044	AN816-4-4

SECTION IV
CROSS-REFERENCE INDEXES

TM9-2350-311-24P-1

FIGURE AND ITEM NUMBER INDEX

FIG	ITEM	STOCK NUMBER	CAGEC	PART NUMBER
13	85		96906	MS28759E0240
13	86	5305-00-071-2510	80204	B1821BH025C175N
13	87	2910-00-453-5375	19207	10936576
13	88	4720-01-077-7983	96906	MS28759G1050
13	89	4730-00-738-8571	19207	7388571
13	90	5310-00-582-5965	55110	6220-21
13	91	4730-01-161-1255	81348	ACABUE
13	92	4730-00-930-5160	19207	11594252
13	93	5310-00-274-4566	96906	MS20002-18
13	94	5310-00-282-7831	88044	AN924-12
13	95	4720-00-930-5161	19207	10954549-14
13	96	5340-00-775-5399	19207	7755399
14	1	5315-00-239-8023	96906	MS24665-229
14	2	3040-00-135-6577	19207	10952747
14	3	5315-00-999-4235	96906	MS20392-5C107
14	4	5305-00-543-4372	80204	B1821BH038C075N
14	5	5340-00-799-6507	19207	11636211
14	6	5340-00-089-9787	19207	10952604
14	7	5340-00-799-6498	19207	11636212
14	8	5310-00-865-9513	19200	10910174-1
14	9	5310-00-840-6220	19207	8712289-1
14	10	5306-00-068-0513	96906	MS90727-6
14	11	2590-00-133-7963	19207	10952572-10
14	12	5310-00-891-1754	96906	MS35691-18
14	13	5340-00-799-6541	19207	11636209
14	14	5310-00-880-0625	19207	10941915-3
14	15	5310-00-244-2895	96906	MS35692-18
14	16	5315-00-814-3530	96906	MS16562-35
14	17	5307-00-143-6374	19207	11636208
14	18	2910-00-135-6578	19207	11636358
15	1	5310-00-877-5796	96906	MS21044N4
15	2	5310-00-058-1305	19200	10910174-20
15	3	2910-00-109-4283	19207	11605098
15	4	5306-00-068-0513	96906	MS90727-6
15	5	5306-00-884-8947	96906	MS21094-4004
15	6	5305-00-068-0512	80204	B1821BH025F056N
15	7	2910-00-109-4279	19207	10953835
15	8	5640-00-109-4277	19207	10953836
15	9	5340-00-109-4276	19207	10909810
15	10	5305-00-267-8952	96906	MS90727-3
15	11	5310-00-274-8715	96906	MS35338-63
15	12	5310-00-088-1251	96906	MS51922-1
15	13	5310-00-809-3078	96906	MS27183-11
15	14	5330-00-999-8585	19207	10941611
15	15	2910-00-999-8584	19207	10941596
15	16	5310-00-823-8804	96906	MS27183-9
15	17	5330-00-854-9986	19207	10903692
15	18	2910-00-113-0785	19207	11594128
15	19	2910-00-113-0787	19207	10941618
15	20	5320-00-828-6116	96906	MS24662-233
15	21	5320-00-999-9322	88044	AN125630

SECTION IV
CROSS-REFERENCE INDEXES

TM9-2350-311-24P-1

FIGURE AND ITEM NUMBER INDEX

FIG	ITEM	STOCK NUMBER	CAGEC	PART NUMBER
15	22	5310-00-865-9513	19200	10910174-1
15	23	2910-00-113-0786	19207	10941597
15	24	5330-00-930-5156	19207	11604874
15	25	5365-00-109-4285	19207	10941604
15	26	5305-00-267-8953	96906	MS90727-5
15	27	2910-00-109-4278	19207	11594129
15	28	2910-00-269-4934	19207	10903693
15	29	5330-00-886-3010	19207	10903694
15	30	5305-00-071-2506	80204	B1821BH025C050N
15	31	5330-00-117-2548	19207	11636303
15	32	5330-00-930-5155	19207	11604872
15	33	5330-00-135-8988	19207	11636299
15	34	5340-00-109-4270	19207	10941603
15	35	5365-00-109-4292	19207	10941602
15	36	5365-00-109-4297	19207	10941601
15	37	5340-00-120-0254	19207	10941612
15	38	5365-00-109-4299	19207	10941600
15	39	5330-00-930-5158	19207	11604870
15	40	5330-00-930-5159	19207	11604869
15	41	2910-00-109-4286	19207	10941599
16	1	5310-00-088-1251	96906	MS51922-1
16	2	2910-00-113-0793	19207	11636312
16	3	5310-00-877-5972	19200	10910174-3
16	4	5310-00-087-4652	96906	MS51922-17
16	5	5310-00-880-0625	19207	10941915-3
16	6	5305-00-543-4372	80204	B1821BH038C075N
16	7	5305-00-054-9275	96906	MS51955-40
16	8	5310-00-851-2682	96906	MS35691-17
16	9	5340-00-115-0540	19207	11636313
16	10	2910-00-113-0788	19207	11636304
16	11	2540-01-374-2813	19207	12268368
16	12	2910-00-113-0792	19207	11636309
16	13	2590-00-113-0789	19207	11636300
16	14	2910-00-113-0791	19207	11636305
16	15	2590-00-113-0790	19207	11636311
16	16	5305-00-269-3234	96906	MS90727-58
16	17	2910-00-113-0794	19207	11636306
16	18	5305-00-068-0510	80204	B1821BH038C100N
16	19	5340-00-120-0251	19207	11636301
16	20	2910-00-113-9586	19207	11636308
16	21	2910-00-113-0795	19207	11636307
17	1	5315-00-957-0765	96906	MS20392-5C47
17	2	5315-00-775-3911	19207	7753911
17	3	3040-00-345-8029	19207	10920749
17	4	3120-00-809-6434	19207	8741800-1
17	5	5310-00-891-1751	96906	MS35691-22
17	6	5306-00-878-8134	19207	10925349
17	7	5315-00-816-1794	24617	103374
17	8	5310-00-877-5972	19200	10910174-3
17	9	3040-00-121-6150	19207	11643782
17	10	5360-00-073-0147	19207	10941412

SECTION IV
CROSS-REFERENCE INDEXES

TM9-2350-311-24P-1

FIGURE AND ITEM NUMBER INDEX

FIG	ITEM	STOCK NUMBER	CAGEC	PART NUMBER
17	11	5306-00-846-3245	24617	9409232
17	12	5310-01-084-1197	19207	8356625-2
17	13	5315-00-842-3044	96906	MS24665-283
17	14	5310-00-209-6516	19207	10920723
17	15	5315-00-937-0965	96906	MS17984C615
17	16		80020	1088-1A
17	17		96906	MS20995-F32DIA.0 32, 1LB
17	18	3040-00-226-1997	19207	10941827
17	19	5310-00-081-4219	96906	MS27183-12
17	20	5315-00-453-9334	19207	10895380
17	21	5315-00-844-6796	96906	MS16562-39
17	22	2590-00-010-3794	19207	10920717
17	23	3120-00-411-3972	19207	10903272
17	24		19207	10920716
17	25	3120-00-411-3978	19207	10903271
17	26	5310-00-011-5093	96906	MS35338-65
17	27	5305-00-269-3236	96906	MS90727-60
17	28	5315-00-957-9399	96906	MS20392-5C37
17	29	2590-00-345-8027	19207	10920747
17	30	5315-00-135-4480	19207	10903058
17	31	5315-00-844-3962	96906	MS16562-44
17	32	5306-00-443-4833	19207	10895376-8
17	33	2590-00-345-8028	19207	10920748
17	34	5305-00-068-7837	80204	B1821BH025C063N
17	35	5315-00-844-3664	96906	MS16562-67
17	36	5310-00-274-8715	96906	MS35338-63
17	37	4730-00-135-4482	19207	10920715
17	38	3120-01-104-5989	96906	MS14104-12
17	39	5306-00-068-0513	96906	MS90727-6
17	40	2590-00-135-4478	19207	10920714
17	41	2590-00-135-4476	19207	10895381
17	42	5340-00-884-4827	19207	10903783
17	43	2910-00-934-8262	19207	10903780
17	44	2510-00-443-0175	19207	10903784
17	45	5310-00-541-1868	19207	5411868
17	46	5305-00-719-5235	80204	B1821BH050F175N
17	47	5315-00-135-4479	19207	10920712
17	48	5315-00-619-3277	80205	NAS561P8-18
17	49	5340-00-420-4999	19207	10903062
17	50	5305-00-068-0510	80204	B1821BH038C100N
17	51	5305-00-225-3844	80204	B1821BH025C056N
17	52	3110-00-135-4481	19207	10903060
17	53	5360-00-805-3685	19207	10895388
17	54	5310-00-785-1762	96906	MS51968-9
17	55	5305-00-145-0699	19207	10895562
17	56	2540-01-023-4990	19207	11664924
17	57	3010-00-117-2594	19207	10920718
17	58	2590-00-345-8026	19207	10920719
17	59	5315-00-080-7636	19207	10920724
17	60	5315-00-845-7787	96906	MS24665-289

SECTION IV
CROSS-REFERENCE INDEXES

TM9-2350-311-24P-1

FIGURE AND ITEM NUMBER INDEX

FIG	ITEM	STOCK NUMBER	CAGEC	PART NUMBER
17	61	5307-00-104-4617	19207	10920725
17	62	3040-00-345-8030	19207	10920722
18	1		80244	2C15120-210
18	2	4030-00-270-5436	96906	MS87006-3
18	3	5315-00-904-5272	96906	MS17984C507
18	4	5340-00-834-5904	19207	10909965
18	5	5315-00-839-2325	96906	MS24665-132
18	6	5315-00-087-8226	96906	MS20392-2C21
18	7	2590-00-226-1694	19207	10922244
18	8	5305-00-988-1170	96906	MS35206-284
18	9	2590-00-930-0417	19207	10942229
18	10	5305-00-068-7837	80204	B1B21BH025C063N
18	11	5310-00-274-8715	96906	MS35338-63
19	1	5340-01-038-5708	19207	12260222
19	2	2990-01-043-8192	19207	12260221-1
19	3	2990-01-334-4324	19207	12260213-1
19	4	2990-01-042-2466	19207	12260221-2
19	5	2990-01-084-5989	19207	11636405
19	6	2990-01-083-5432	19207	11636404
19	7	5640-01-083-5423	19207	11636406
19	8	2990-01-083-5431	19207	11636402
19	9	2990-01-335-7412	19207	10941737-1
19	10	5306-00-180-2757	88044	AN5H20
19	11	5360-00-809-1454	19207	10917102
19	12	5310-00-877-5973	19200	10910174-2
19	13	5305-00-543-4372	80204	B1821BH038C075N
19	14	5310-00-877-5972	19200	10910174-3
19	15	5360-00-899-4479	19207	10903035
19	16	2990-00-400-7058	19207	11604888
19	17	4730-00-908-6293	96906	MS35842-15
19	18	5310-00-401-0825	96906	MS35692-14
19	19	5315-00-234-1854	96906	MS24665-153
19	20	4730-00-908-6294	96906	MS35842-16
20	1	4730-00-833-0833	96906	MS24519-3
20	2	4730-00-871-6729	18876	11040838-1
20	3		81349	M62217-1-6-32
20	4	2930-00-725-5272	19207	11635669
20	5	5310-00-877-5972	19200	10910174-3
20	6	5305-00-543-4372	80204	B1821BH038C075N
20	7	4730-00-941-6026	96906	MS20822-4-4J
20	8	2930-00-109-4300	19207	11635558
20	9	4720-00-135-6505	19207	10915239-27
20	10	4730-00-647-3207	96906	MS51504-B4
20	11	5305-00-984-6210	96906	MS35206-263
20	12	4820-00-475-1506	19207	10922327
20	13	5330-00-475-1508	19207	10922326
20	14	2930-00-945-0663	19207	10941483
20	15	5305-00-225-3843	80204	B1B21BH025C100N
20	16	5310-00-865-9513	19200	10910174-1
20	17	5310-00-088-1251	96906	MS51922-1
20	18		02280	483666-86

SECTION IV
CROSS-REFERENCE INDEXES

TM9-2350-311-24P-1

FIGURE AND ITEM NUMBER INDEX

FIG	ITEM	STOCK NUMBER	CAGEC	PART NUMBER
20	19	5340-01-159-1323	96906	MS9352-17
20	20	4720-00-464-1263	19207	10915239-33
20	21	4730-00-911-7127	88044	AN816-4-4J
20	22	5340-00-103-5799	19207	10895710-4
20	23	8140-00-102-3671	19207	10903331
20	24	2930-00-445-8927	19207	10903329
20	25	5340-00-102-3670	19207	10895710-5
20	26	2930-00-067-7864	19207	10903333
20	27	5340-00-065-0753	19207	10895710-3
20	28		81349	M62217/1-16BULK
20	29	4730-01-094-9034	19207	11669087-1
20	30	5340-00-890-3498	19207	10903325
20	31	4710-00-861-1421	19207	10903324
20	32	5340-00-890-3497	19207	10903326
20	33	5310-00-931-8167	96906	MS51967-6
20	34	5310-00-407-9566	96906	MS35338-45
20	35	5306-00-226-4824	80204	B1821BH031C063N
20	36	5340-00-111-7472	19207	10920619
20	37	4730-00-278-5604	19207	7392024
20	38	4730-00-420-9797	24617	444007
20	39	4730-01-350-9660	30327	7089968
20	40	4730-00-044-4861	6N299	0918850
20	41	5340-00-597-0182	96906	MS21333-39
20	41	5340-00-989-1771	96906	MS21333-123
21	1	2930-01-038-3666	19207	12260209
21	2	4730-00-954-1281	81348	WW-P-471ACABCB
21	3	5340-01-149-7585	19207	12268161
21	4	4730-00-278-2523	88907	B54-32780
21	5	2930-01-090-4932	19207	10882098
21	6		19207	10882098-1
21	7	5330-00-888-3792	19207	11636132
21	8	5340-01-199-5448	19207	12260122
21	9	5310-00-877-5972	19200	10910174-3
21	10	5310-00-011-5093	96906	MS35338-65
21	11	5305-00-269-3236	96906	MS90727-60
21	12	2930-00-725-5283	19207	10920610
21	13	5365-00-446-3269	19207	10917099
21	14	5305-00-269-3238	80204	B1821BH038F125N
21	15	2520-00-475-1296	19207	10921762-2
21	16	2520-00-475-1290	19207	10921762-1
21	17	5305-00-068-0511	80204	B1821BH038C125N
21	18	2930-00-756-2709	19207	10919236
22	1	5310-00-761-6882	96906	MS51967-2
22	2	5310-00-582-5965	55110	6220-21
22	3	4730-00-595-0385	18876	8169127
22	4	4730-00-063-3073	96906	MS24522-3
22	5	4730-00-871-6729	18876	11040838-1
22	6		96906	MS521301B216046
22	7		19207	12268197
22	8	5305-00-225-3843	80204	B1821BH025C100N
22	9	5310-00-809-4058	96906	MS27183-10

SECTION IV
CROSS-REFERENCE INDEXES

TM9-2350-311-24P-1

FIGURE AND ITEM NUMBER INDEX

FIG	ITEM	STOCK NUMBER	CAGEC	PART NUMBER
22	10	6680-01-004-1859	19207	11675559
23	1	5305-00-071-2071	80204	B1821BH050C200N
23	2	5310-00-011-6121	96906	MS35338-67
23	3	5310-00-849-1380	19207	10902912
23	4	5365-00-446-3269	19207	10917099
23	5	5310-00-395-3602	19200	10910174-34
23	6	5310-00-274-8715	96906	MS35338-63
23	7	5305-00-225-3843	80204	B1821BH025C100N
23	8	5305-00-071-2505	80204	B1821BH025C088N
23	9	5310-00-868-8062	19207	8712289-3
23	10	5340-01-297-2869	19207	12268195
23	11	2930-01-297-5342	19207	12268196
23	12	5330-00-899-5220	19207	10903183
23	13	5330-00-102-9927	19207	11619289
23	14	2930-00-860-2342	19207	10903181
23	15	5305-00-734-7121	96906	MS51861-65C
23	16	2930-00-493-9003	19207	11664807
23	17	5340-01-308-0199	19207	12268193
23	18	5306-00-226-4826	80204	B1821BH031C088N
23	19	5310-00-407-9566	96906	MS35338-45
23	20	5325-00-449-5073	19207	11644388
23	21	5310-00-877-5972	19200	10910174-3
23	22	5305-00-269-3234	96906	MS90727-58
23	23	5305-00-269-3238	80204	B1821BH038F125N
23	24	5310-00-011-5093	96906	MS35338-65
23	25	5310-00-167-0821	88044	AN960-616
23	26	2930-00-937-4266	19207	10920898
23	27	5305-00-068-0511	80204	B1821BH038C125N
24	1	4710-01-386-3221	19207	12389794
24	2	4730-01-090-3532	19207	11669087-2
24	3		81349	M62217/1-40BULK
24	4	5306-00-226-4827	80204	B1821BH031C100N
24	5	5310-00-407-9566	96906	MS35338-45
24	6	5310-00-081-4219	96906	MS27183-12
24	7	5330-00-446-3194	19207	10919234
24	8	4730-01-090-1216	19207	11669087-3
24	9		81349	M62217-1-44
24	10	2930-00-932-7610	19207	10903081
24	11	5330-00-246-6380	58312	3S9643-00
24	12	6620-00-810-3921	19207	10921755-1
24	13	2930-00-932-7609	19207	10903082
24	14	5307-01-121-1807	96906	MS17301-051
24	15	5330-00-809-1477	19207	10919232
24	16	5310-00-407-9566	96906	MS35338-45
24	17	5306-00-226-4829	80204	B1821BH031C125N
24	17	5306-00-226-4829	80204	B1821BH031C125N
24	18	5306-00-226-4831	80204	B1821BH031C150N
24	19	5310-00-880-7746	96906	MS51968-5
24	20	4730-00-871-6729	18876	11040838-1
24	21	5340-00-597-0182	96906	MS21333-39
24	22		02280	483666-40

SECTION IV
CROSS-REFERENCE INDEXES

TM9-2350-311-24P-1

FIGURE AND ITEM NUMBER INDEX

FIG	ITEM	STOCK NUMBER	CAGEC	PART NUMBER
24	23	4730-00-764-9109	96906	MS24519-17
24	24	4730-00-877-8997	96906	MS51504A4-4
24	25	2930-00-933-1118	19207	10921427
24	26	4730-00-277-6332	96906	MS27769-6
24	27	2930-00-933-1100	19207	10919238
24	28	4730-00-909-8627	96906	MS35842-13
24	29		81349	M62217-1-32
24	30	4710-00-994-4234	19207	10925707
24	31	5310-00-905-4600	96906	MS51968-6
24	32	5340-00-023-6198	19207	10920620
24	33	5306-00-050-1237	96906	MS90727-31
24	34	5365-00-892-5968	96906	MS35844-9
24	35	4820-01-215-9961	19207	12268214
24	36		81349	M62217-1-44
24	37	4710-01-083-5421	19207	12260275
24	38	5330-00-809-1481	19207	10919233
24	39	6620-00-810-3926	19207	10921755-2
24	40	2930-00-933-1102	19207	10919235
24	41		81349	M62217-1-32-2.5
24	42	5307-01-121-1807	96906	MS17301-051
24	43	5306-00-225-9086	96906	MS90726-31
24	44	5310-00-407-9566	96906	MS35338-45
24	45	5340-00-057-3034	96906	MS21333-110
24	46	5930-01-226-3491	19207	12352814
25	1	2930-00-921-6475	19207	10942176
25	2		96906	MS20995C-41
25	3	5305-00-926-5582	96906	MS18153-59
25	4		19207	10942283
25	5	3040-00-999-4070	19207	10942175
25	6	3110-00-227-2715	21450	713623
25	7	5365-00-862-2659	19207	10903767
25	8	5330-00-599-3071	96906	MS29513-251
25	9		19207	10942174
25	10	5305-00-269-3234	96906	MS90727-58
25	11	5330-00-933-7838	19207	11605391
25	12	5340-00-121-0683	19207	10942171
25	13	5306-00-926-5604	96906	MS18153-31
25	14	5305-00-051-4075	96906	MS90727-33
25	15		19207	10942169
25	16	3130-00-443-0566	19207	10942172
25	17	5330-00-802-1360	96906	MS9021-034
25	18	5330-01-130-3460	19207	11669687
25	19	5310-00-902-4097	96906	MS172330
25	20	5310-00-905-2500	96906	MS172280
25	21	3110-00-100-5282	21450	712838
25	22	5365-00-410-9798	19207	10942167
25	23	3110-00-992-1067	96906	MS19081-23
25	24	3120-00-411-3977	19207	10942173
25	25		19207	10942168
25	26	5365-00-862-2661	19207	10909670
25	27	5330-00-855-3076	96906	MS9021-037

SECTION IV
CROSS-REFERENCE INDEXES

TM9-2350-311-24P-1

FIGURE AND ITEM NUMBER INDEX

FIG	ITEM	STOCK NUMBER	CAGEC	PART NUMBER
25	28		19207	10954976
25	29	5305-00-267-8953	96906	MS90727-5
25	30		37027	700079
25	31	5365-00-800-9928	96906	MS16624-1118
25	32	5330-00-345-8043	19207	10920615
25	33		19207	10920654
25	34	5330-00-291-3275	96906	MS29513-261
25	35	5330-00-248-3843	96906	MS29513-15
25	36	5330-00-345-8043	19207	10920615
25	37	5310-00-011-5093	96906	MS35338-65
25	38	5305-00-269-3239	80204	B1821BH038F138N
26	1	4140-01-284-5722	19207	12268231
26	2	5310-00-059-2831	96906	MS19068-052
26	3	5310-00-045-3812	96906	MS19070-052
26	4		19207	12268252
26	5	5305-00-978-9395	96906	MS16997-100
27	1	3010-01-287-0742	19207	12268230
27	2	2520-01-291-8632	19207	12268250
27	3	5330-01-292-5373	19207	12268248
27	4	5330-01-292-3325	19207	12268245
27	5	5305-01-309-8960	96906	MS35190-253L
27	6	5305-00-978-9395	96906	MS16997-100
27	7	5330-01-292-5385	19207	12268244
27	8	5330-01-292-5375	19207	12268242
27	9	4730-01-206-6162	81349	WW-P-471ACABCD
28	1	2920-00-475-1446	19207	10922191
28	1	2920-01-288-0497	19207	12268305
28	2	5310-00-785-1762	96906	MS51968-9
28	3	5310-00-637-9541	96906	MS35338-46
29	1	2920-00-900-7993	19207	10947439
29	2	5305-00-267-8955	80204	B1B21BH025F138N
29	3	5310-00-058-1305	19200	10910174-20
29	4	5340-01-112-2149	19207	12260119
29	5	5305-00-984-6196	96906	MS35206-248
29	6	5310-00-809-8544	96906	MS27183-7
29	7	5310-00-209-0786	96906	MS35335-33
29	8	5310-00-865-9513	19200	10910174-1
29	9	5310-00-274-8715	96906	MS35338-63
29	10	5310-00-913-7020	96906	MS51968-3
29	11	5340-00-168-2218	19207	10913294
29	12	5310-00-559-0070	96906	MS35333-38
29	13	5305-01-140-9118	80204	B1821BH038C088N
29	14	5310-00-809-4058	96906	MS27183-10
29	15		19207	10905840
29	15		19207	10905840
29	16	5310-00-905-0762	96906	MS51967-3
29	17	5340-00-890-2594	19207	11635878
29	18	5310-00-274-8707	96906	MS35338-61
29	19	5310-00-934-9757	96906	MS35649-282
29	20	5310-00-011-5093	96906	MS35338-65
29	21	5305-01-140-9118	80204	B1821BH038C088N

SECTION IV
CROSS-REFERENCE INDEXES

TM9-2350-311-24P-1

FIGURE AND ITEM NUMBER INDEX

FIG	ITEM	STOCK NUMBER	CAGEC	PART NUMBER
29	22	5310-00-616-7998	96906	MS35334-21
29	23	5310-00-809-4061	96906	MS27183-15
29	24	5305-00-543-4372	80204	B1821BH038C075N
29	25	5310-00-080-6004	96906	MS27183-14
29	26	6150-01-251-9332	19207	12268174-2
29	27	5305-00-984-6214	96906	MS35206-267
29	28	5310-00-809-8546	96906	MS27183-8
29	29	5925-00-708-8769	81349	M13516/78II-50
29	30	5310-00-821-6269	96906	MS35334-19
29	31	5310-00-045-3296	96906	MS35338-43
29	32	5310-00-934-9758	96906	MS35649-202
29	33	5945-00-690-2707	19207	8762321
29	34	5305-00-068-0515	80204	B1821BH025F100N
29	35	5305-00-989-7434	96906	MS35207-263
30	1	5310-00-934-9757	96906	MS35649-282
30	2	5310-00-274-8707	96906	MS35338-61
30	3	5340-01-091-4641	19207	10922754
30	4	5330-00-836-4356	96906	MS51007-8
30	5	5305-00-762-7482	96906	MS35206-202
31	1	5995-01-133-1863	19207	12260276
32	1	5945-00-690-2707	19207	8762321
32	1	5945-01-291-0734	19207	12363092
33	1	5925-00-803-4424	81349	M13516/1-2
33	2	5310-00-809-8544	96906	MS27183-7
33	2	5310-00-809-8544	96906	MS27183-7
33	3	5305-00-984-6195	96906	MS35206-247
33	3	5305-00-984-6195	96906	MS35206-247
33	4	5305-00-225-3844	80204	B1821BH025C056N
33	5	5310-00-274-8715	96906	MS35338-63
33	6	5310-00-809-4058	96906	MS27183-10
33	7	5310-00-274-8707	96906	MS35338-61
33	8	5310-00-934-9757	96906	MS35649-282
33	8	5310-00-934-9757	96906	MS35649-282
33	9	2540-01-084-5997	19207	10903628
33	9	5340-01-292-2487	19207	12352792
33	10	5925-00-333-1584	81349	M13516/1-4
33	11	5310-00-045-3299	96906	MS35338-42
34	1	5305-00-725-2317	80204	B1821BH038C150N
34	2	5310-00-616-7998	96906	MS35334-21
34	3	5310-00-011-5093	96906	MS35338-65
34	4	5320-00-117-6851	96906	MS20470AD6-6
34	5	5995-00-179-8396	19207	10903617
34	6	5325-00-579-7825	18876	8096714
34	7	5320-00-234-1556	96906	MS20426A3-5
34	8	5340-00-677-2746	19207	10922645
34	9		19207	10903621
34	10	5330-00-179-7147	19207	10897710
35	1		19207	12260289
35	1		19207	12352884
35	2	5930-00-307-8856	96906	MS51113-1
35	3	5310-00-559-0070	96906	MS35333-38

SECTION IV
CROSS-REFERENCE INDEXES

TM9-2350-311-24P-1

FIGURE AND ITEM NUMBER INDEX

FIG	ITEM	STOCK NUMBER	CAGEC	PART NUMBER
35	3	5310-00-559-0070	96906	MS35333-38
35	4	5305-00-984-6193	96906	MS35206-245
35	4	5305-00-984-6193	96906	MS35206-245
35	5	5305-00-993-1848	96906	MS35207-265
35	6	5310-00-576-5752	96906	MS35333-39
35	7	5930-00-577-8841	96906	MS39061-7
35	8	5930-00-296-6318	96906	MS39061-1
35	8	5930-00-296-6318	96906	MS39061-1
35	9	5310-00-809-8544	96906	MS27183-7
35	9	5310-00-809-8544	96906	MS27183-7
35	10	5310-00-274-8707	96906	MS35338-61
35	10	5310-00-274-8707	96906	MS35338-61
35	11	5340-01-338-8294	19207	12362694-2
35	12	5340-01-217-4088	19207	12268225
35	13	5340-01-371-8496	19207	12268372
35	14	7690-01-167-8068	19207	12260285
35	15	6680-00-933-3599	96906	MS39021-2
35	16	7690-01-168-6881	19207	12260284
35	17	6680-00-825-2076	96906	MS35916-2
35	18	5305-00-984-4984	96906	MS35206-227
35	19	5310-00-274-8702	96906	MS35338-60
35	20	5310-00-983-8483	96906	MS27183-5
35	21	5325-00-125-6284	71286	5S1-11
35	22	5310-00-143-6491	19207	10313530
35	23		19207	12260293
35	23		19207	12352886
35	24	5995-00-321-6209	19207	7064604
35	25	6210-00-699-9458	19207	8376500
35	26	6240-00-155-8714	96906	MS25231-313
35	27	5310-00-934-9757	96906	MS35649-282
35	28	5930-00-296-6319	96906	MS39061-2
35	29	5930-01-371-8108	96906	MS39061-5
35	30	6210-00-715-3839	19207	10875132
35	30	6210-00-761-1756	19207	8729064
35	31	5980-01-285-6688	19207	12360890-1
35	32	6210-00-635-5686	19207	7971111
35	33	5980-01-285-6688	19207	12360890-1
35	34	5310-00-176-6333	96906	MS17830-08C
35	35	5310-00-045-3299	96906	MS35338-42
35	36	9905-01-298-4011	19207	12352788
35	37		19204	12012437
35	38	6210-00-699-9457	19207	8376499
35	39	5980-01-285-6688	19207	12360890-1
36	1		19207	12268493
36	2	6210-00-635-5686	19207	7971111
36	3	5980-01-285-6688	19207	12360890-1
36	4	5930-00-307-8856	96906	MS51113-1
36	5	5310-00-576-5752	96906	MS35333-39
36	6	5305-00-993-1848	96906	MS35207-265
36	7	5930-00-577-8841	96906	MS39061-7
36	8	5930-00-296-6318	96906	MS39061-1

SECTION IV
CROSS-REFERENCE INDEXES

TM9-2350-311-24P-1

FIGURE AND ITEM NUMBER INDEX

FIG	ITEM	STOCK NUMBER	CAGEC	PART NUMBER
36	9	5310-00-809-8544	96906	MS27183-7
36	10	5310-00-274-8707	96906	MS35338-61
36	11	5305-00-984-6193	96906	MS35206-245
36	12	5310-00-559-0070	96906	MS35333-38
36	13	5310-00-983-8483	96906	MS27183-5
36	14	5310-00-274-8702	96906	MS35338-60
36	15	5305-00-984-4984	96906	MS35206-227
36	16	6680-00-933-3599	96906	MS39021-2
36	17	7690-01-167-8068	19207	12260285
36	18	7690-01-168-6881	19207	12260284
36	19	6680-00-825-2076	96906	MS35916-2
36	20	5995-00-321-6209	19207	7064604
36	21	6210-00-699-9458	19207	8376500
36	22	6240-00-155-8714	96906	MS25231-313
36	23	6210-01-084-6022	19207	11672381
36	24	5980-01-285-6688	19207	12360890-1
36	25	5930-00-296-6319	96906	MS39061-2
36	26	5930-01-371-8108	96906	MS39061-5
36	27	6210-00-715-3839	19207	10875132
36	27	6210-00-761-1756	19207	8729064
36	28	5980-01-285-6688	19207	12360890-1
36	29		19207	12389720
36	30	5340-01-338-8294	19207	12362694-2
36	31	5305-00-984-6193	96906	MS35206-245
36	32	5340-01-383-2436	19207	12389719-2
36	33	5310-00-274-8707	96906	MS35338-61
36	34	5340-01-388-5137	19207	12389719-1
36	35	5325-00-125-6284	71286	5S1-11
36	36	5310-00-143-6491	19207	10313530
36	37	5310-00-176-6333	96906	MS17830-08C
36	38		19207	12268498
36	39		96905	MS35206-245
36	40	5310-00-559-0070	96906	MS35333-38
36	41	7690-01-388-2223	19207	12389714
36	42	5310-00-274-8707	96906	MS35338-61
36	43	5310-00-809-8544	96906	MS27183-7
36	44	5930-00-296-6318	96906	MS39061-1
36	45	6210-00-699-9457	19207	8376499
36	46	5980-01-285-6688	19207	12360890-1
37	1		19207	12260288
37	1		19207	12352999
37	2	6210-00-699-9458	19207	8376500
37	3	6240-00-155-8714	96906	MS25231-313
37	4	5930-00-296-6318	96906	MS39061-1
37	4	5930-00-755-3126	96906	MS39061-6
37	5	2510-01-093-4260	19207	12260294
37	6	5310-00-934-9757	96906	MS35649-282
37	7	5310-00-559-0070	96906	MS35333-38
37	8	5305-00-984-6191	96906	MS35206-243
37	9	6625-00-936-2139	96906	MS24543-2
37	10	6620-00-115-9042	96906	MS24540-2

SECTION IV
CROSS-REFERENCE INDEXES

TM9-2350-311-24-P-1

FIGURE AND ITEM NUMBER INDEX

FIG	ITEM	STOCK NUMBER	CAGEC	PART NUMBER
37	11	6680-00-933-3600	96906	MS24544-2
37	12	7690-01-168-6882	19207	12260281
37	13	7690-01-168-6883	19207	12260280
37	14	6625-01-086-9580	96906	MS24532-2 REV G
37	15	5930-01-087-1069	19207	12289951
37	16	5305-00-984-6193	96906	MS35206-245
37	17	5310-00-274-8707	96906	MS35338-61
37	18	5310-00-809-8544	96906	MS27183-7
37	19	7690-01-168-6885	19207	12260283
37	20	6620-00-938-8212	96906	MS24541-2
37	21	2510-00-997-4512	19207	10909964
37	22	7690-01-168-6884	19207	12260282
37	23	6685-00-936-2138	96906	MS24542-2
37	24	5307-00-797-4104	19207	8085570
37	25	5310-00-337-8329	18876	8048108
37	26	6210-00-745-7649	49367	P400136-1
37	27	5980-01-285-6688	19207	12360890-1
37	28	6210-00-699-9457	19207	8376499
37	29	5980-01-285-6688	19207	12360890-1
38	1	5325-00-174-9038	88044	AN931-12-17
38	2		19207	12260295
38	3	5310-00-728-5519	96906	MS21078-4
38	4	5320-00-117-6815	96906	MS20470AD3-4
38	5	5325-00-345-9956	19207	10914605
38	6	5305-00-993-2457	96906	MS35207-284
38	7	5320-00-117-6839	96906	MS20470AD5-6
38	8	5340-01-030-8085	19207	7720433
38	9		19207	10903278
38	10	5340-00-178-1447	19207	10897730
38	11	5320-00-754-0992	96906	MS20470AD6-7
38	12	5320-00-117-6853	96906	MS20470AD6-8
38	13	5340-00-477-3743	19207	10897729
39	1	5995-01-093-4314	19207	12260297
40	1	5305-00-068-0509	80204	B1821BH025C125N
40	2	2590-00-111-6666	19207	10925474-1
40	3	5310-00-209-0786	96906	MS35335-33
40	4	5305-00-068-0501	96906	MS90725-5
40	5	2540-01-083-5417	19207	12268109
40	6	5305-00-989-7435	96906	MS35207-264
40	7	5340-01-147-3371	19207	10930332
40	8	5330-00-986-9885	19207	10930331
40	9	5310-00-934-9757	96906	MS35649-282
40	10	5310-00-274-8707	96906	MS35338-61
40	11	5310-00-809-8544	96906	MS27183-7
40	12	5925-00-803-4424	81349	M13516/1-2
40	13	5930-00-702-6431	96906	MS25307-212
40	14	5980-01-285-6689	19207	12360905-1
40	15	6210-00-542-6393	96906	MS25041-2
40	16	6210-00-519-2653	96906	MS25010B11A
40	17		19207	12268110
40	18		19207	12268111

SECTION IV
CROSS-REFERENCE INDEXES

TM9-2350-311-24P-1

FIGURE AND ITEM NUMBER INDEX

FIG	ITEM	STOCK NUMBER	CAGEC	PART NUMBER
40	19	5320-00-117-6839	96906	MS20470AD5-6
40	20	5340-01-094-9040	19207	8692706
40	21	5995-00-808-7657	19207	10922372
40	22	5305-00-984-6196	96906	MS35206-248
40	23	5340-01-093-4261	19207	12268112
40	24	5310-00-934-9751	96906	MS35650-302
40	25	5310-00-045-3296	96906	MS35338-43
40	26	5310-00-809-8546	96906	MS27183-8
40	27	2590-00-133-9762	19207	10925474-2
40	28	5310-00-865-9513	19200	10910174-1
40	29	5310-00-582-5965	55110	6220-21
40	30	5310-00-905-0762	96906	MS51967-3
40	31	5310-00-821-6269	96906	MS35334-19
41	1	5945-00-636-8778	19207	7357485
41	2	5340-00-808-8068	19207	10922936
41	3	5340-00-914-1000	19207	10922334
41	4	5310-00-809-4058	96906	MS27183-10
41	5	5310-00-905-0762	96906	MS51967-3
42	1	5945-00-690-2707	19207	8762321
42	2	6150-01-295-7321	19207	12268174-1
42	3	5310-00-821-6269	96906	MS35334-19
42	4	5340-00-808-8068	19207	10922936
42	5	5340-00-914-1000	19207	10922334
42	6	5310-00-809-4058	96906	MS27183-10
42	7	5310-00-905-0762	96906	MS51967-3
43	1	5305-00-225-3844	80204	B1821BH025C056N
43	2	5310-00-274-8715	96906	MS35338-63
43	3	5310-00-809-4058	96906	MS27183-10
43	4	2590-00-735-4063	96906	MS53001-1
44	1	5930-00-991-1983	19207	10930467
45	1	5310-00-833-8567	19207	8338567
45	2	5935-00-572-9180	19207	8338566
45	3	5930-00-796-8845	81349	MS75064-1
45	4	5305-00-267-8951	80204	B1821BH025F044N
45	5	5310-00-274-8715	96906	MS35338-63
46	1		19207	12268505
46	2	5305-00-984-6211	96906	MS35206-264
46	3	5310-00-809-8546	96906	MS27183-8
46	4		19207	10954416
46	5	5330-00-684-2286	96906	MS9021-254
46	6	5305-00-984-6191	96906	MS35206-243
46	7	5310-00-809-8544	96906	MS27183-7
46	8	5310-00-596-7693	96906	MS35335-31
46	9		19207	11644332-2
46	10	5999-01-092-6614	19207	11593626
46	11	5305-00-984-6193	96906	MS35206-245
46	12	5970-00-144-7723	19207	10954412
46	13	5315-00-453-4617	19207	10954415
46	14		19207	11593627
46	15	5330-01-113-9865	96906	MS29513-159
46	16	5310-00-999-9778	19207	11593625

SECTION IV
CROSS-REFERENCE INDEXES

TM9-2350-311-24P-1

FIGURE AND ITEM NUMBER INDEX

FIG	ITEM	STOCK NUMBER	CAGEC	PART NUMBER
46	17	5970-00-999-9824	19207	11593624
46	18	5330-00-828-3628	96906	MS51007-10
46	19	5935-01-171-8733	96906	MS3452W28-10P
46	20	5305-00-984-4989	96906	MS35206-229
46	21	5935-01-151-4762	96906	MS3452W28-22S
46	22	5961-01-381-8109	19207	12268459-1
46	23	5970-01-010-1808	80205	NAS549-P3
46	24	5940-01-381-7275	19207	11593732-1
46	25	5910-01-032-0442	19207	11644333
46	26	5961-01-381-8456	19207	12268459-2
46	27	5940-01-382-0555	19207	12268460
46	28	5305-01-382-5932	96906	MS35308-481
46	29	5305-00-004-7111	96906	MS35309-360
46	30	5310-00-913-9776	96906	MS35335-91
46	31	5310-00-877-5972	19200	10910174-3
46	32	5305-00-068-0510	80204	B1821BH038C100N
47	1	6130-01-288-5237	19207	12268306
47	2	5330-00-826-6373	96906	MS9021-263
47	3	5340-01-292-3372	19207	12268414
47	4	5310-00-809-8546	96906	MS27183-8
47	5	5305-00-984-6211	96906	MS35206-264
47	6	5310-00-410-6496	96906	MS35650-3385S
47	7	5310-00-913-9776	96906	MS35335-91
47	8	5310-00-045-5214	96906	MS15795-914
47	9	5940-00-143-4773	96906	MS25036-105
47	10		81349	M81044/9-14-9AR
47	11		81349	M81044/9-4-9AR
47	12	5940-00-557-4338	96906	MS25036-125
47	13	5940-00-143-4793	96906	MS25036-110
47	14		81349	M81044/9-18-9AR
47	15	6150-01-293-2793	19207	12268411-2
47	16	5305-00-187-6027	96906	MS35310-364
47	17		19207	11644332-1
47	18	5910-01-378-9150	19207	11644333-2
47	19	6130-01-306-2476	19207	12268406
47	20	5330-00-828-3628	96906	MS51007-10
47	21	5330-00-838-6935	96906	MS51007-13
47	22	5305-00-984-4989	96906	MS35206-229
47	23	5305-00-984-6193	96906	MS35206-245
47	24	5935-01-261-8541	96906	MS3452W36-3S
47	25	5935-01-171-8733	96906	MS3452W28-10P
47	26	5961-01-291-5547	19207	12268412
47	27	5310-00-933-8120	96906	MS35338-138
47	28	5940-00-557-4339	96906	MS25036-126
47	29		81349	M81044/9-2-9
47	30	5940-00-143-4771	96906	MS25036-103
47	31	5940-01-292-9681	19207	12268410
47	32	6150-01-294-9076	19207	12268411-1
47	33	5305-00-004-7111	96906	MS35309-360
47	34	5310-00-913-9776	96906	MS35335-91
47	35	5310-00-877-5972	19200	10910174-3

SECTION IV
CROSS-REFERENCE INDEXES

TM9-2350-311-24P-1

FIGURE AND ITEM NUMBER INDEX

FIG	ITEM	STOCK NUMBER	CAGEC	PART NUMBER
47	36	5305-00-068-0510	80204	B1821BH038C100N
48	1	2590-00-083-0266	19207	10894808
48	2	5310-00-835-0574	96906	MS35334-20
48	3	5306-00-226-4840	80204	B1821BH031C375N
49	1	5930-01-316-0975	19207	12353070
49	2	5340-01-292-2486	19207	12353071
49	3	5305-00-054-6671	96906	MS51957-46
49	4	5310-00-933-8119	81100	110401-8SS
49	5	5310-00-880-5978	96906	MS15795-807
49	6	5930-00-296-6319	96906	MS39061-2
49	7	5310-00-809-4058	96906	MS27183-10
49	8	5310-00-582-5965	55110	6220-21
49	9	5305-00-068-0508	80204	B1821BH025C075N
50	1	6220-00-337-7463	96906	MS51073-1
50	2	5930-00-705-7187	19207	7057187
50	3	5360-00-705-7189	19207	7057189
50	4	5305-00-732-0657	19207	7320657
50	5	5305-00-984-4989	96906	MS35206-229
50	6	5310-00-550-1130	96906	MS35333-40
50	7	5355-00-732-0656	19207	7320656
50	8	5310-00-732-0652	16528	7320652
50	9	5310-00-732-0654	19207	7320654
50	10	5330-00-732-0655	19207	7320655
50	11	5305-00-737-5694	19207	7320641
50	12	5930-00-732-0651	19207	7320651
50	13	6240-00-295-2668	96906	MS35478-1691
50	14	6240-00-019-3093	96906	MS15570-623
50	15	5330-00-796-2254	19207	7962254
50	16		19207	8744898
50	17	5340-00-732-0642	19207	7320642
50	18	5305-00-984-6189	96906	MS35206-241
50	19	5935-00-622-4948	19207	7064961
50	20	5330-00-173-4770	19207	7962251
50	21	5305-00-984-4983	96906	MS35206-226
50	22	6220-00-087-9667	19207	7962247
50	23		19204	7962246
50	24	6220-00-796-2244	19207	7962244
50	25	5330-00-796-2242	19207	7962242
50	26	6220-01-123-1353	19207	12314082
50	27	5330-00-796-2243	19207	7962243
50	28	6220-00-796-2241	19207	7962241
50	29	5310-00-821-6269	96906	MS35334-19
50	30	5310-00-274-8715	96906	MS35338-63
50	31	5310-00-809-4058	96906	MS27183-10
50	32	5305-00-068-0508	80204	B1821BH025C075N
51	1	5310-00-656-0067	19207	8724497
51	2	5935-00-691-5591	19207	8724495
51	3	5330-00-930-5153	19207	10922286
51	4	5995-00-930-5162	19207	10941749
51	5	6220-00-937-1321	19207	10941733
51	6	5340-00-937-1327	19207	10922168

SECTION IV
CROSS-REFERENCE INDEXES

TM9-2350-311-24P-1

FIGURE AND ITEM NUMBER INDEX

FIG	ITEM	STOCK NUMBER	CAGEC	PART NUMBER
51	7	5305-00-269-3236	96906	MS90727-60
51	8	6220-00-105-9309	19207	10941378
51	9		96906	MS35691-22
51	10		96906	MS35338-65
51	11		19200	10910174-3
51	12		19207	10922305
51	13		19207	10941377
51	14		19207	10941373
51	15		19207	10941371
51	16		19207	11619009
51	17		19207	10941376
51	18	6220-00-933-9521	19207	10922309
51	19		19207	7972358
51	20	6220-01-289-3014	19207	12360845
51	21	6240-01-284-1925	19207	12360840-1
51	22		19207	7972327
51	23	5315-00-814-3531	96906	MS16562-50
51	24	5330-00-047-4104	19207	7972350
51	25	5330-00-047-4099	19207	7972346
51	26	6240-00-368-4972	96906	MS18003-4811
51	27	5305-00-889-3002	96906	MS35206-242
51	28	5310-00-559-0070	96906	MS35333-38
51	29	6220-00-179-4946	19207	7972337
51	30	6220-00-557-8228	19207	7962265
51	31	5330-00-047-4098	19207	7972345
51	32	6220-00-557-8229	19207	7962266
51	33	5305-00-984-6193	96906	MS35206-245
51	34	6220-00-999-5285	19207	7972357
51	35	5330-00-047-4102	19204	7972349
51	36	6220-00-699-8103	19207	8744293
51	37	5330-01-281-6515	19207	12360844
51	38	6650-01-297-8003	19207	12360839
51	39	6220-00-934-8307	19207	7972334
51	40	5310-00-579-0079	96906	MS35333-37
51	41	5305-00-984-4989	96906	MS35206-229
51	42	5305-00-854-2185	19207	7972328
51	43	5310-01-142-0326	96906	MS35333-125
51	44	5330-00-047-4101	19207	7972340
51	45	6240-00-999-5286	19207	7972359
51	46	5330-00-047-4103	19207	7972324
51	47	6220-00-699-8104	19207	8744290
51	48	6220-00-772-9788	19207	7729788
51	49	5330-00-047-4105	19207	7972326
51	50	6695-00-179-4945	19207	7972331
51	51	6240-01-290-9346	19207	12360860-2
51	52	5340-00-805-0339	96906	MS51831-204
52	1	5995-00-932-4992	19207	10922337
52	2	5305-00-984-6195	96906	MS35206-247
52	3	5310-00-811-3494	96906	MS21044N08
53	1	6220-00-669-5623	96906	MS51329-1
53	2	6240-00-044-6914	96906	MS35478-1683

SECTION IV
CROSS-REFERENCE INDEXES

TM9-2350-311-24P-1

FIGURE AND ITEM NUMBER INDEX

FIG	ITEM	STOCK NUMBER	CAGEC	PART NUMBER
53	3	6240-00-019-0877	96906	MS15570-1251
53	4	6220-01-284-2709	19207	12360850-1
53	5	5325-00-443-0584	19207	10936157
53	6	5310-00-080-6004	96906	MS27183-14
53	7	5310-00-011-5093	96906	MS35338-65
53	8	5305-00-725-2317	80204	B1821BH038C150N
53	9	5310-00-285-5122	19207	7995455
53	10	5310-00-799-5454	19207	7995454
53	11	5310-00-272-5725	13499	313-0147-000
53	12	5340-00-443-0279	19207	10936160
53	13	5305-00-954-5643	96906	MS35214-56
53	14	5365-00-485-7364	19207	10936202
53	15	5325-00-148-3873	19207	10936159
53	15	5325-01-293-1081	19207	12268425
53	16	5325-00-792-0840	19207	10936158
53	17	5310-00-118-6622	19207	7995455-1
53	18	5805-00-854-4458	19207	7748773
53	19	6220-00-337-6471	19207	8378786
53	20	6220-01-297-3217	19207	12360870-2
53	21	6220-01-284-2709	19207	12360850-1
54	1	5930-00-902-0193	81349	M12285/1-4A
54	2	6620-00-814-4770	96906	MS24538-1
54	3	6685-00-814-5271	96906	MS24537-1
54	4	5930-00-688-9881	81349	M12285/1-9A
54	5	5930-00-944-1660	96906	MS90530-1
54	6	4730-00-585-8378	23382	30907
54	7	5930-01-208-7713	96906	MS90530-8
54	8	6620-00-993-5546	19207	7416363
55	1	5940-00-549-6581	96906	MS75004-1
55	2	5310-00-627-6128	96906	MS35335-35
55	3	5305-00-543-4372	80204	B1821BH038C075N
55	4	5995-00-870-6235	19207	10897993
55	5	5940-00-549-6583	96906	MS75004-2
55	6	6140-01-210-1964	96906	MS52149-1
55	7	5306-00-944-3590	19207	10921441
55	8	2590-00-411-8325	19207	11644570
55	9	5310-00-011-5093	96906	MS35338-65
55	10	5310-00-913-7020	96906	MS51968-3
55	11	5310-00-582-5965	55110	6220-21
55	12	6160-00-932-5010	19207	10921439
55	13	5995-00-870-6234	19207	10897992
56	1	5995-01-093-4311	19207	12260298
56	2	5935-00-080-1020	19207	8724255
56	3	5975-00-771-6634	19207	7716634
56	4	5325-01-091-1319	19207	12260299
56	5	5310-00-393-6685	19207	7723309
56	6	5935-00-572-9180	19207	8338566
56	7	5935-00-214-0904	19207	7982907
57	1	6150-01-378-0857	19207	12268348
58	1	6150-01-209-3474	19207	12268224
59	1	5995-00-560-2167	19207	10921378

SECTION IV
CROSS-REFERENCE INDEXES

TM9-2350-311-24P-1

FIGURE AND ITEM NUMBER INDEX

FIG	ITEM	STOCK NUMBER	CAGEC	PART NUMBER
60	1	5995-00-880-1150	19207	10936487
61	1	5995-00-179-7073	19207	10930337-2
61	2	5995-00-179-7072	19207	10930337-1
61	3	5995-00-991-6690	19207	10922367
62	1	5310-00-655-6930	96906	MS25082-3
62	2	5995-00-986-9880	19207	10925419
62	3	5310-00-596-7691	96906	MS35335-32
62	4	5305-00-993-1848	96906	MS35207-265
63	1	6150-00-986-9881	19207	10925421
63	2	5310-00-934-9757	96906	MS35649-282
63	3	5310-00-274-8707	96906	MS35338-61
63	4	5310-00-809-8544	96906	MS27183-7
63	5	5305-00-984-6194	96906	MS35206-246
64	1	2590-00-986-9874	19207	10930339
64	2	5935-00-062-7446	77820	10-42622-7S
64	3	5310-00-655-9860	19207	8701325
64	4	5365-00-598-5362	19207	8376777
64	5	5935-00-333-9414	19207	7723308
64	6	5935-00-062-7451	77820	10-42622-7P
65	1	2590-00-986-9878	19207	10925417
65	2	5310-00-934-9757	96906	MS35649-282
65	3	5310-00-274-8707	96906	MS35338-61
65	4	5310-00-809-8544	96906	MS27183-7
65	5	5305-00-984-6194	96906	MS35206-246
66	1	5995-00-986-9879	19207	10925418
66	2	5310-00-983-8483	96906	MS27183-5
66	3	5305-00-889-3001	96906	MS35206-231
66	4	5310-00-274-8702	96906	MS35338-60
66	5	5310-00-934-9747	96906	MS35649-262
67	1	5995-01-083-5730	19207	11593782
67	2	5935-00-062-7446	77820	10-42622-7S
67	3	5365-00-318-8184	19207	8376776
67	4	5310-00-655-9860	19207	8701325
67	5	5935-00-333-9414	19207	7723308
67	6	5935-00-771-6781	19207	7716781
67	7	5310-00-809-8544	96906	MS27183-7
67	8	5305-00-984-6194	96906	MS35206-246
67	9	5310-00-274-8707	96906	MS35338-61
67	10	5310-00-934-9757	96906	MS35649-282
68	1	5995-01-286-7948	19207	12353403
68	2	5935-00-062-7446	77820	10-42622-7S
68	3	5365-00-318-8184	19207	8376776
68	4	5310-00-655-9860	19207	8701325
68	5	5935-00-333-9414	19207	7723308
68	6		81349	M13486-1-14-AR
68	7	5935-00-771-6781	19207	7716781
68	8		81349	M13486/1-9
68	9		81349	M23053/5-109-0
68	10	5940-00-705-6713	59730	TG13
68	11	5310-00-809-8544	96906	MS27183-7
68	12	5305-00-984-6194	96906	MS35206-246

SECTION IV
CROSS-REFERENCE INDEXES

TM9-2350-311-24P-1

FIGURE AND ITEM NUMBER INDEX

FIG	ITEM	STOCK NUMBER	CAGEC	PART NUMBER
68	13	5310-00-274-8707	96906	MS35338-61
68	14	5310-00-934-9757	96906	MS35649-282
69	1	6150-00-999-9842	19207	11593806
69	2	5935-00-081-0401	19207	8724260
69	3	5325-00-678-8435	19207	8724264
69	4	5975-00-771-6634	19207	7716634
69	5	5310-00-393-6685	19207	7723309
69	6	5935-00-081-0400	19207	8724259
70	1	6150-01-288-0496	19207	12268303
70	2	5940-00-115-4995	96906	MS20659-112
70	3		Z1349	M23053/5-110-0
70	4	5935-00-081-0400	19207	8724259
70	5	5975-00-771-6634	19207	7716634
70	6	5325-00-678-8435	19207	8724264
70	7	5310-00-393-6685	19207	7723309
70	8	5935-00-081-0401	19207	8724260
71	1	2590-01-084-6056	19207	12268100
71	2	5935-01-024-9153	19207	8724256
71	3	5325-01-091-1319	19207	12260299
71	4	5975-00-771-6634	19207	7716634
71	5	5310-00-393-6685	19207	7723309
71	6	5935-00-062-7446	77820	10-42622-7S
71	7	5365-00-318-8184	19207	8376776
71	8	5310-00-655-9860	19207	8701325
71	9	5935-00-333-9414	19207	7723308
71	10		19207	17-I-1728-651
71	11	5940-00-115-2684	96906	MS20659-118
71	12	5935-01-097-7122	19207	12268153
71	13	5325-01-099-0667	19207	12260286
71	14		81349	M23053/5-107
71	15	5940-00-705-6703	19207	7056703
71	16	5365-00-752-7633	19207	7527633
71	17	5935-00-539-0522	77820	10-42622-2S
71	18	5935-00-730-7325	19207	8724262
71	19	5935-00-784-1701	19207	10874855
71	20	5940-00-115-4995	96906	MS20659-112
71	21	5310-00-934-9757	96906	MS35649-282
71	22	5310-00-274-8707	96906	MS35338-61
71	23	5310-00-809-8544	96906	MS27183-7
71	24	5305-00-984-6194	96906	MS35206-246
72	1	6150-01-294-5595	19207	12268418
72	2		81349	M23053/5-110-0
72	3	5940-00-115-2684	96906	MS20659-118
72	4	5935-00-333-3088	19207	7723306
72	5	5365-00-772-2343	19207	7722343
72	6	5935-01-130-3536	19207	7720497
72	7	5935-01-097-7122	19207	12268153
72	8	5325-01-099-0667	19207	12260286
72	9	5310-00-393-6685	19207	7723309
72	10	5935-00-115-2306	96906	MS27142-3
72	11	5935-01-078-0962	96906	MS3456W22-5S

SECTION IV
CROSS-REFERENCE INDEXES

TM9-2350-311-24P-1

FIGURE AND ITEM NUMBER INDEX

FIG	ITEM	STOCK NUMBER	CAGEC	PART NUMBER
72	12	5940-00-230-0515	96906	MS25036-154
72	13	5975-00-771-6634	19207	7716634
72	14	5935-00-730-7325	19207	8724262
72	15	5935-00-784-1701	19207	10874855
72	16	5940-00-115-4995	96906	MS20659-112
72	17	5325-01-091-1319	1907	12260299
72	18	5935-01-024-9153	19207	8724256
72	19	5935-00-062-7446	77820	10-42622-7S
72	20	5310-00-655-9860	19207	8701325
72	21	5365-00-318-8184	19207	8376776
72	22	5935-00-333-9414	19207	7723308
72	23	5310-00-934-9747	96906	MS35649-262
72	24	5310-00-274-8702	96906	MS35338-60
72	25	5310-00-983-8483	96906	MS27183-5
72	26	5305-00-889-3001	96906	MS35206-231
73	1	2590-00-045-9901	19207	11594253
74	1	6150-00-269-4851	19207	10922308
75	1	2590-01-076-9377	19207	12268102
75	2	5935-00-126-2430	19207	7388358
75	3	5325-01-091-1319	19207	12260299
75	4	5310-00-393-6685	19207	7723309
75	5	5935-00-167-7775	96906	MS27144-1
75	6	5940-00-143-4794	96906	MS25036-112
75	7		19207	17-I-1728-651
75	8	5940-00-115-5001	96906	MS20659-135
75	9	5935-00-772-3307	19204	7723307
75	10	5975-00-697-7769	19207	7527645
75	11	5935-00-772-2344	19207	7722344
75	12	5935-00-605-9322	77820	10-42617-10S
75	13	5935-00-572-9180	19207	8338566
75	14	5935-00-214-0904	19207	7982907
75	15	5975-00-771-6634	19207	7716634
75	16	5365-00-811-0948	19207	8708784
75	17	5935-00-730-7325	19207	8724262
75	18	5935-00-537-0167	12907	8724261
75	19	5935-00-333-9414	19207	7723308
75	20	5365-00-318-8184	19207	8376776
75	21	5935-00-771-6780	19207	7716780
75	22	5340-00-179-7071	19207	10903153
75	23	5340-00-945-3431	19207	7727299
75	24	5340-00-984-8540	96906	MS21333-102
75	25	5340-00-989-1771	96906	MS21333-123
75	26	5310-00-934-9757	96906	MS35649-282
75	27	5310-00-274-8707	96906	MS35338-61
75	28	5310-00-809-8544	96906	MS27183-7
75	29	5305-00-984-6195	96906	MS35206-247
76	1	5995-01-287-2175	19207	12268308
76	2	5935-00-167-7775	96906	MS27144-1
76	3	5940-00-143-4794	96906	MS25036-112
76	4	5935-00-772-3307	19204	7723307
76	5	5935-00-772-2344	80063	1667376Z

SECTION IV
CROSS-REFERENCE INDEXES

TM9-2350-311-24P-1

FIGURE AND ITEM NUMBER INDEX

FIG	ITEM	STOCK NUMBER	CAGEC	PART NUMBER
76	6	5975-00-697-7769	19207	7527645
76	7	5935-00-605-9322	77820	10-42617-10S
76	8		81349	M85049/52536W
76	9	5935-01-211-2624	96906	MS3456W36-3S
76	10	5935-00-534-7573	96906	MS3456W36-3P
76	11	5310-00-393-6685	19207	7723309
76	12	5325-01-091-1319	19207	12260299
76	13	5935-00-126-2430	19207	7388358
76	14	2510-01-291-5870	19207	12268421
76	15	5305-00-984-6195	96906	MS35206-247
76	16	5310-00-809-8544	96906	MS27183-7
76	17	5310-00-274-8707	96906	MS35338-61
76	18	5310-00-934-9757	96906	MS35649-282
76	19	5340-01-133-4044	19207	7057332-4
76	20	5340-00-989-1771	96906	MS21333-123
76	21	5340-00-984-8540	96906	MS21333-102
77	1	6150-01-287-9079	19207	12353072
77	2	5935-00-754-9080	19207	7388353
77	3	5365-01-292-5553	19207	7388356-1
77	4	5935-00-729-8217	19207	7388355
77	5	5940-00-804-0520	96906	MS25036-134
77	6	5305-00-984-6198	96906	MS35206-250
77	7	5310-00-809-8544	96906	MS27183-7
77	8	5310-00-274-8707	96906	MS35338-61
77	9	5310-00-934-9757	96906	MS35649-282
78	1	5305-00-543-4372	80204	B1821BH038C075N
78	2	5310-00-616-7998	96906	MS35334-21
78	3	5995-00-930-5152	96906	MS35915-10
79	1	5995-01-288-0505	19207	12353259
79	2	5935-00-333-9414	19207	7723308
79	3	5365-00-752-7633	19207	7527633
79	4	5310-00-655-9860	19207	8701325
79	5	5935-00-539-0522	77820	10-42622-2S
79	6	5935-01-111-9474	96906	MS27142-1
79	7	5935-00-114-0607	96906	MS27143-1
79	8	5935-00-167-7775	96906	MS27144-1
80	1	6150-01-286-7852	19207	12353646
80	2	5935-00-333-9414	19207	7723308
80	3	5325-01-094-9284	19207	7731435
80	4	5310-00-655-9860	19207	8701325
80	5		19207	8724250
80	6		81349	M13486/1-7
80	7	5935-00-114-0607	96906	MS27143-1
80	8		81349	M13486-1-3
80	9	5935-00-115-2307	96906	MS27144-2
80	10		81349	M13486/1-9
80	11	5935-00-900-6281	96906	MS27147-1
81	1	5995-01-093-4312	19207	12268104
82	1	5995-01-093-4313	19207	12260287
82	2	5935-00-178-6075	19207	7388359
82	3	5325-01-091-1319	19207	12260299

SECTION IV
CROSS-REFERENCE INDEXES

TM9-2350-311-24P-1

FIGURE AND ITEM NUMBER INDEX

FIG	ITEM	STOCK NUMBER	CAGEC	PART NUMBER
82	4	5310-00-393-6685	19207	7723309
82	5	5975-00-771-6634	19207	7716634
82	6	5325-01-099-0667	19207	12260286
82	7	5935-01-093-4309	19207	12268152
82	8	5935-00-167-7775	96906	MS27144-1
82	9	5310-00-833-8567	19207	8338567
82	10	5999-00-057-2929	19204	572929
82	11		77060	5297241
82	12	5935-00-462-6603	96906	MS27142-2
82	13	5935-00-115-2306	96906	MS27142-3
82	14	5935-00-114-0607	96906	MS27143-1
82	15	5935-00-572-9180	19207	8338566
82	16	5935-00-214-0904	19207	7982907
82	17	5940-00-534-0989	96906	MS35436-5
82	18	5310-00-934-9757	96906	MS35649-282
82	19	5310-00-559-0070	96906	MS35333-38
82	20	5310-00-274-8707	96906	MS35338-61
82	21	5310-00-809-8544	96906	MS27183-7
82	22	5305-00-984-6195	96906	MS35206-247
83	1	2590-00-925-7192	19207	10942317
83	2	5310-00-934-9757	96906	MS35649-282
83	3	5310-00-274-8707	96906	MS35338-61
83	4	5310-00-809-8544	96906	MS27183-7
83	5	5305-00-984-6195	96906	MS35206-247
83	6	5310-00-559-0070	96906	MS35333-38
84	1	5310-00-821-6269	96906	MS35334-19
84	2	6150-00-986-9884	19207	10925829
84	3	5940-00-705-6703	19207	7056703
84	4	5935-00-114-0607	96906	MS27143-1
84	5	5935-00-280-1936	81349	M85049/1-10B
84	6	5935-01-035-5139	96906	MS3456W18-11S
84	7	5935-00-167-7775	96906	MS27144-1
84	8	5935-00-333-9414	19207	7723308
84	9	5325-00-939-7104	19207	10935698
84	10	5310-00-655-9860	19207	8701325
84	11	5935-00-614-3959	77820	10-42622-235
84	12	5365-00-752-7633	19207	7527633
84	13	5935-00-713-8328	19207	8724237
84	14	5365-00-812-1794	19207	10897987
84	15	5935-00-686-2600	19207	8724245
84	16	5935-01-111-9474	96906	MS27142-1
84	17	5935-00-115-2307	96906	MS27144-2
84	18	5935-00-900-6281	96906	MS27147-1
85	1	2590-00-930-5164	19207	11594268
85	2	5935-00-614-3959	81996	B8005-16-003FN19
85	3	5310-00-655-9860	19207	8701325
85	4	5365-00-772-2322	19207	7722322
85	5	5935-00-333-9414	19207	7723308
85	6	5935-00-686-2599	19207	8724258
85	7	5975-00-771-6634	19207	7716634
85	8	5365-00-090-5426	19207	7722333

SECTION IV
CROSS-REFERENCE INDEXES

TM9-2350-311-24P-1

FIGURE AND ITEM NUMBER INDEX

FIG	ITEM	STOCK NUMBER	CAGEC	PART NUMBER
85	9	5310-00-393-6685	19207	7723309
85	10	5935-00-214-0904	19207	7982907
85	11	5935-00-833-8561	19207	8338561
85	12	5935-00-900-6281	96906	MS27147-1
85	13	5935-00-572-9180	19207	8338566
86	1	5995-00-446-3639	19207	10921380
86	2	5310-00-393-6685	19207	7723309
86	3	5365-00-090-5426	19207	7722333
86	4	5935-00-771-6793	19207	7716793
86	5	5935-00-333-9414	19207	7723308
86	6	5365-00-811-5612	19207	10903213
86	7	5310-00-655-9860	19207	8701325
86	8	5935-00-614-3959	77820	10-42622-235
86	9	5935-00-686-2610	19207	8724199
86	10	5975-00-522-7125	77820	10-40457-12S
86	11	5365-00-772-2343	19207	7722343
86	12	5935-00-333-3088	19207	7723306
86	13	5935-00-772-3307	80064	1755656
86	14	5340-00-752-7630	77820	10-40817-12
86	15	5975-00-697-7769	19207	7527645
86	16	5935-00-686-9957	19204	8724235
86	17	5310-00-821-6269	96906	MS35334-19
86	18	5305-00-068-7837	80204	B1821BH025C063N
86	19	5310-00-934-9757	96906	MS35649-282
86	20	5310-00-274-8707	96906	MS35338-61
86	21	5310-00-809-8544	96906	MS27183-7
86	22	5305-00-984-6194	96906	MS35206-246
86	23	5310-00-559-0070	96906	MS35333-38
87	1	5995-01-093-4307	19207	11593784
87	2	5935-00-772-3307	19204	7723307
87	3	5340-00-752-7630	77820	10-40817-12
87	4	5975-00-697-7769	19207	7527645
87	5	5935-00-686-9957	19204	8724235
87	6	5935-00-333-9414	19207	7723308
87	7	5365-00-318-8184	19207	8376776
87	8	5310-00-655-9860	19207	8701325
87	9	5935-00-062-7451	77820	10-42622-7P
87	10	5935-00-295-6403	19207	7321299
87	11	5306-00-226-4824	80204	B1821BH031C063N
87	12	5305-00-068-7837	80204	B1821BH025C063N
87	13	5310-00-274-8715	96906	MS35338-63
87	14	5310-00-809-4058	96906	MS27183-10
87	15		19207	10905840
87	16	5310-00-942-5109	96906	MS35335-89
87	17		19207	10954676
87	18	5330-00-944-4257	19207	10954677
87	19	5310-00-865-9513	19200	10910174-1
87	20	5305-00-225-3843	80204	B1821BH025C100N
87	21	5305-00-071-2505	80204	B1821BH025C088N
88	1	2590-01-121-7773	19207	12260266
88	2	5935-00-772-3307	19204	7723307

SECTION IV
CROSS-REFERENCE INDEXES

TM9-2350-311-24P-1

FIGURE AND ITEM NUMBER INDEX

FIG	ITEM	STOCK NUMBER	CAGEC	PART NUMBER
88	3	5340-00-752-7630	77820	10-40817-12
88	4	5975-00-697-7769	19207	7527645
88	5	5935-00-686-9957	19204	8724235
88	6	5935-00-333-9414	19207	7723308
88	7	5365-00-318-8184	19207	8376776
88	8	5310-00-655-9860	19207	8701325
88	9	5935-00-062-7451	77820	10-42622-7P
88	10	6150-01-202-8214	19207	12278769
88	11	5305-00-207-3867	96906	MS35309-304
88	12	5305-00-068-7837	80204	B1821BH025C063N
88	13	5310-00-274-8715	96906	MS35338-63
88	14	5310-00-809-4058	96906	MS27183-10
88	15		19207	10905840
88	16	5310-00-942-5109	96906	MS35335-89
88	17	5340-01-202-9859	19207	12268163
88	18	5330-01-297-1792	19207	12268164
88	19	5310-00-865-9513	19200	10910174-1
88	20	5305-00-071-2505	80204	B1821BH025C088N
89	1	6150-01-288-0504	19207	12268304
89	2	5935-00-167-7775	96906	MS27144-1
89	3	5935-00-114-0607	96906	MS27143-1
89	4	5940-00-115-5006	96906	MS25036-133
89	5	5935-00-772-3307	19204	7723307
89	6	5340-00-752-7630	19204	7527630
89	7	5975-00-697-7769	19207	7527645
89	8	5935-00-686-9957	19204	8724235
89	9	5935-00-333-9414	19207	7723308
89	10	5365-00-318-8184	19207	8376776
89	11	5310-00-655-9860	19207	8701325
89	12	5935-00-062-7451	77820	10-42622-7P
90	1	6150-01-287-3966	19207	12353400
90	2	5940-00-050-6370	96906	MS35448-7
90	3		81349	M23053/5-110-0
90	4		19200	M13486-1-14-AR
90	5	5940-00-115-5006	96906	MS25036-133
90	6	5310-00-678-4228	19207	8701249
90	7	5935-00-729-8217	19207	7388355
90	8	5365-01-292-5553	19207	7388356-1
90	9	5935-00-754-9082	19207	8724403
90	10	5305-00-225-3843	80204	B1821BH025C100N
90	11	5310-00-582-5965	55110	6220-21
90	12	5975-01-315-4471	19207	12353406
90	13	5975-01-386-0823	19207	12268533
90	14	5305-00-527-5555	96906	MS35309-303
90	15	5310-00-942-5109	96906	MS35335-89
90	16	5330-01-059-4286	19207	11674729
90	17	5935-01-044-8382	19207	11682345
90	18	5305-00-240-0194	96906	MS51849-76
90	19	5310-00-014-5850	96906	MS27183-42
90	20	5340-01-059-0114	19207	11675004
90	21	6150-01-293-7127	19207	12353404

SECTION IV
CROSS-REFERENCE INDEXES

TM9-2350-311-24P-1

FIGURE AND ITEM NUMBER INDEX

FIG	ITEM	STOCK NUMBER	CAGEC	PART NUMBER
90	22	5305-00-269-3233	96906	MS90727-57
90	23	5310-00-637-9541	96906	MS35338-46
90	24		19207	10905840
90	25	5310-00-809-4058	96906	MS27183-10
90	26	5310-00-274-8715	96906	MS35338-63
90	27	5305-00-068-7837	80204	B1821BH025C063N
91	1	5935-01-097-9974	19207	11674728
91	2	5310-00-045-3296	96906	MS35338-43
91	3	5310-00-934-9751	96906	MS35650-302
91	4	5305-01-098-7194	96906	MS51849-68
91	5	5310-00-014-5850	96906	MS27183-42
92	1	5995-00-080-7583	19207	10897989
93	1	6150-01-288-0495	19207	12353401
93	2	5940-00-115-5006	96906	MS25036-133
93	3	5935-00-729-8217	19207	7388355
93	4	5310-00-678-4228	19207	8701249
93	5	5365-01-292-5553	19207	7388356-1
93	6	5935-00-685-9979	19207	8724404
94	1	6150-01-286-7918	19207	12353074
95	1	6150-01-286-7768	19207	11682358-1
95	2	5935-00-900-6281	96906	MS27147-1
96	1	6150-01-378-0911	19207	11682358-2
97	1	6150-01-286-7853	19207	12353647
98	1	5995-01-294-5602	19207	12268417
99	1	6150-01-286-7854	19207	12268419
99	2	5935-00-167-7775	96906	MS27144-1
99	3	5935-00-772-0495	19207	8724198
99	4	5975-00-522-7125	77820	10-40457-12S
99	5	5365-00-772-2343	19207	7722343
99	6	5935-00-333-3088	19207	7723306
99	7		19207	10905840
99	8	5310-00-809-4058	96906	MS27183-10
99	9	5310-00-274-8715	96906	MS35338-63
99	10	5305-00-068-0508	80204	B1821BH025C075N
100	1	5305-00-984-6194	96906	MS35206-246
100	2	5310-00-543-2739	96906	MS35333-72
100	3	5310-00-809-8544	96906	MS27183-7
100	4	5310-00-934-9757	96906	MS35649-282
100	5	5310-00-274-8707	96906	MS35338-61
100	6	5310-00-997-1888	96906	MS35649-2252
100	7	5310-00-582-5965	55110	6220-21
100	8	5330-01-297-1792	19207	12268164
100	9	5340-01-295-3074	19207	12353408
100	10	5310-00-865-9513	19200	10910174-1
100	11	5305-00-071-2505	80204	B1821BH025C088N
100	12	6150-01-286-7898	19207	12353402
100	13	5940-00-115-2684	96906	MS20659-118
100	14		81349	M23053/5-110-0
100	15		81349	M13486-1-14-AR
100	16	5935-00-729-8217	19207	7388355
100	17	5365-01-292-5553	19207	7388356-1

SECTION IV
CROSS-REFERENCE INDEXES

TM9-2350-311-24P-1

FIGURE AND ITEM NUMBER INDEX

FIG	ITEM	STOCK NUMBER	CAGEC	PART NUMBER
100	18	5935-00-754-9078	19207	7971717
101	1	5995-01-287-3987	19207	12352794
101	2	5935-00-167-7775	96906	MS27144-1
101	3	5935-00-462-6603	96906	MS27142-2
101	4	5935-00-114-0607	96906	MS27143-1
101	5	5935-00-686-2610	19207	8724199
101	6	5975-00-522-7125	77820	10-40457-12S
101	7	5365-00-772-2343	19207	7722343
101	8	5935-00-333-3088	19207	7723306
102	1	6150-01-287-3967	19207	12352790
103	1	6150-01-311-1637	19200	9363635-2
104	1	4140-00-782-1169	19207	10924791
104	2	5310-00-902-9369	96906	MS21083N8
104	3	5310-00-167-0839	88044	AN960-816L
104	4		75477	901564-10
104	5		00624	900010-32C
104	6	5310-00-167-0833	88044	AN960-8L
104	7	5305-00-543-2752	96906	MS35265-45
104	8	5915-01-334-4405	19207	12268220
104	9	5310-00-045-3296	96906	MS35338-43
104	10	5310-00-934-9751	96906	MS35650-302
104	11	5310-00-045-3299	96906	MS35338-42
104	12	5310-00-253-8263	96906	MS35650-43
104	13	5325-01-081-8981	96906	MS35489-42S
104	14	6105-01-200-5091	75477	500904-4560
104	15		19207	11602322
104	16	5977-00-176-5098	19207	11602207
104	17	5310-00-145-2078	19207	11621150
104	18	5310-01-094-9036	19207	7759648-1
104	19	3110-00-516-5171	83843	P8C7707-13
104	20	5970-00-411-8489	19207	11621151
104	21	5305-00-145-0896	19207	11621148
104	22	5365-00-754-1619	96906	MS16624-1059
104	23	5365-00-145-2077	19207	11621149
104	24	5315-00-253-2828	96906	MS20068-75
104	25	5305-00-614-0245	81240	910020
104	26	5310-00-167-0834	88044	AN960-10L
105	1	5315-00-954-1289	96906	MS20392-5C43
105	2	3040-00-123-0199	19207	11643781
105	3	3120-00-809-6434	19207	8741800-1
105	4	5310-00-877-5972	19200	10910174-3
105	5	5315-00-059-0157	96906	MS24665-210
105	6	5310-00-785-1762	6906	MS51968-9
105	7	5307-00-143-6377	19207	10895376-3
105	8	5310-00-011-5093	96906	MS35338-65
105	9	5305-00-782-9489	80204	B1821BH038C200N
105	10	5365-00-410-9796	19207	10920662
105	11	2520-00-808-6745	19207	10920667
105	12	5307-00-102-9944	19207	10895376-1
105	13	5315-00-904-4788	96906	MS179B4C609
105	14		10001	42C16550

SECTION IV
CROSS-REFERENCE INDEXES

TM9-2350-311-24P-1

FIGURE AND ITEM NUMBER INDEX

FIG	ITEM	STOCK NUMBER	CAGEC	PART NUMBER
105	15	9505-00-087-3956	96906	MS20995F20
105	16	5305-00-269-3238	80204	B1821BH038F125N
105	17	5306-00-068-0513	96906	MS90727-6
105	18	5310-00-274-8715	96906	MS35338-63
105	19	2520-01-294-5593	19207	12268310
105	20	5315-00-844-3962	96906	MS16562-44
105	21	3040-00-179-7106	19207	10895438
105	22	3040-00-179-7111	19207	10895437
105	23	3040-00-808-6776	19207	10925502
105	24	5930-01-286-7767	19207	12353260
105	25	2590-00-724-1512	19207	10895441
105	26	4730-01-373-1175	19207	10895440-1
105	27		19207	10922845
105	28	5315-00-228-1300	19207	10918459
105	29	5315-00-456-5946	19207	10895442
105	30	5360-01-141-4170	96906	MS24585C252
105	31		19207	10918945
105	32	3040-00-443-9845	19207	10895436
105	33	5307-00-104-4617	19207	10920725
105	34	3040-00-179-7115	19207	10920669
105	35	3040-00-179-7105	19207	10920668
105	36	3040-00-179-7113	19207	10920663
105	37	5315-00-902-8352	96906	MS9047-110
105	38	5307-00-457-0478	19207	10895376-2
105	39	5315-00-957-9399	96906	MS20392-5C37
105	40	5306-00-846-3245	19207	7748677
106	1	3040-01-329-7558	19207	10920700-1
106	2	5340-01-373-4748	19207	12368964
106	3	5315-00-814-3531	96906	MS16562-50
106	4		19207	10920678
106	5	3040-00-808-6771	19207	10895419
106	6		19207	10920677
106	7	5310-00-274-8715	96906	MS35338-63
106	8	5305-00-225-3843	80204	B1821BH025C100N
107	1	2520-00-253-1208	19207	10942103
107	2	2520-00-937-1319	19207	10910067
107	3		19207	12268360
107	4	5306-01-195-5809	96906	MS21098-76
107	5	5310-00-995-9678	72582	5131755
107	6	5305-00-725-3497	96906	MS51964-107
107	7	5365-00-560-2166	19207	10922216
107	8	2520-00-818-0510	19207	8355788
107	9	4730-00-287-3281	72582	127950
107	10	4730-00-954-1281	81348	WW-P-471ACABCB
107	11	5305-00-543-2419	80204	B1821BH038C113N
107	12	5310-00-261-7340	96906	MS35338-8
107	13	5340-00-893-5482	19207	7710683
107	14	5330-00-733-8102	19207	7710684
107	15	5330-00-514-3289	96906	MS35769-21
107	16	5365-00-737-6357	19207	7376357
107	17	5330-00-770-8123	19207	7708123

SECTION IV
CROSS-REFERENCE INDEXES

TM9-2350-311-24P-1

FIGURE AND ITEM NUMBER INDEX

FIG	ITEM	STOCK NUMBER	CAGEC	PART NUMBER
107	18	6680-00-045-9856	19207	8355872
107	19	4730-00-089-2515	21450	444618
107	20	5305-00-269-2804	96906	MS90726-61
107	21	4330-00-740-3159	19207	8356162
107	22		19207	8356162-1
107	23		19207	8356203
107	24		96906	MS20365-524A
107	25	5330-00-599-2180	19207	7374386
107	26	4730-00-595-1884	12582	444606
107	27		30379	444660
108	1	2520-00-395-7722	19207	8353655
108	2	2520-00-781-7887	19207	10913288
108	3	5305-00-269-3236	96906	MS90727-60
108	4	5310-00-637-9541	96906	MS35338-46
108	5	5310-00-877-5972	19200	10910174-3
108	6	4730-00-554-8018	96906	MS21921-8
108	7	4730-00-580-2120	96906	MS21922-8
108	8	4710-01-278-7500	19207	10913676
108	9	4730-01-206-5839	19207	10909877
109	1	2520-01-282-1224	19207	5705892
109	2		19207	11650299
109	3	8145-00-064-5934	19207	8351982
110	1	2520-00-964-9203	19207	10936609
110	2	5305-00-922-7994	80204	B1821BH075C250N
110	3	5310-00-584-7888	96906	MS35338-51
110	4	8145-00-124-7362	19207	10926250
110	5		19207	10936282
111	1	5315-00-233-2403	73957	GP4X250-0750-14
111	2	3040-00-066-0238	19207	10936276
111	3	5305-00-269-3234	96906	MS90727-58
111	4	5310-00-011-5093	96906	MS35338-65
111	5	5340-00-124-7173	19207	10898037
111	6	5330-00-878-4190	19207	10898038
111	7	3110-00-155-6569	24617	BU1312L
111	8		19207	10898040
111	9	5315-00-145-1657	19207	10902951
111	10		19207	10898043
111	11	5305-00-719-5221	80204	B1821BH050F150N
111	12	4730-00-045-9833	96906	MS49006-12
111	13	5305-00-269-3236	96906	MS90727-60
111	14	5340-00-124-7168	19207	10898033
111	15	5315-00-234-1848	96906	MS24665-629
111	16	5310-00-885-3456	19207	10898039
111	17	5305-00-719-5221	80204	B1821BH050F150N
111	18	5310-00-011-6121	96906	MS35338-67
111	19	5330-00-879-7160	19207	10898034
111	20	5330-00-171-5830	96906	MS51915-36-1
111	21	4730-00-044-4698	24617	444698
111	22		19207	10898035
111	23	5330-00-885-3455	19207	10898036
111	24	3110-00-108-1823	96906	MS19073-37

SECTION IV
CROSS-REFERENCE INDEXES

TM9-2350-311-24P-1

FIGURE AND ITEM NUMBER INDEX

FIG	ITEM	STOCK NUMBER	CAGEC	PART NUMBER
111	25		19207	10898041
111	26	5330-00-796-2191	19207	7962191
111	27	3130-00-796-2168	19207	7962168
111	28	3110-00-165-5996	96906	MS17133-15
111	29	5365-00-124-7209	19207	10898042
111	30	5330-00-771-8488	19207	7718488
112	1	2520-00-740-4047	01227	7404047
112	2	5305-00-174-1946	19207	7983273
112	3		96906	MS20995-C41
112	4	4730-00-172-0049	96906	MS15006-1
112	5	2520-00-738-8662	77873	3-75999
112	6	5306-00-174-4216	19207	8338122
112	7		81348	QQW461
112	8	5305-00-042-6248	24617	426248
112	9	2520-00-738-5086	19207	7385086
112	10	5340-00-752-4994	19207	7524994
112	11		19207	7983275
112	12	3010-00-796-3997	19207	7963997
112	13	5306-00-174-4216	19207	8338122
112	14	5305-00-267-8950	96906	MS90727-1
112	15	5310-00-274-8715	96906	MS35338-63
112	16	5340-00-809-5127	96906	MS21333-38
112	17	2520-00-395-7722	19207	8353655
112	18	4730-00-912-9115	96906	MS51813-6
112	19	4710-00-885-3453	19207	10898031
112	20	4710-01-220-1344	19207	12268222
112	21	5310-00-011-6124	96906	MS35338-70
112	22	5305-00-762-6041	96906	MS90727-189
112	23	5305-00-903-7767	96906	MS90727-195
112	24	5310-00-877-7527	19200	10910174-8
112	25	5310-00-982-6810	96906	MS21044N12
113	1	2520-01-282-1228	19207	5705891
113	2	8145-00-064-5935	19207	8351983
113	3		19207	11650298
114	1	2530-00-135-9035	19207	10936438
114	2		96906	MS16624-1037
114	3	2530-00-039-8721	19207	8338177
114	4	5310-00-877-5796	96906	MS21044N4
114	5		19207	7419540
114	6	5330-00-741-9534	19207	7419534
114	7	5340-00-136-4913	19207	10936437
114	8	2530-01-083-5410	19207	10913703
114	9	5305-00-267-8953	96906	MS90727-5
114	10	5330-00-290-7606	21450	500033
114	11	5340-00-135-9033	19207	10921453
114	12	5310-00-809-5997	96906	MS27183-17
114	13	5310-00-209-5116	96906	MS35335-37
114	14	5315-00-462-8547	19207	10921472
114	15	2530-00-464-4699	19207	10913345
114	16	5310-00-877-5972	19200	10910174-3
114	17	5360-00-328-9499	19207	10921467

SECTION IV
CROSS-REFERENCE INDEXES

TM9-2350-311-24P-1

FIGURE AND ITEM NUMBER INDEX

FIG	ITEM	STOCK NUMBER	CAGEC	PART NUMBER
114	18	5340-00-179-6997	19207	10921450
114	19	5310-00-274-8715	96906	MS35338-63
114	20	5305-00-068-7837	80204	B1821BH025C063N
114	21	5340-00-575-0392	19207	10909951
114	22	5315-00-058-6093	96906	MS16562-130
114	23	5310-00-923-1925	96906	MS45905S6
114	24	5340-00-453-5606	19207	10921468
114	25	5310-00-891-1751	96906	MS35691-22
114	26	5307-00-878-8133	19207	10921469
114	27	2530-00-135-9032	19207	10913343
114	28	5360-00-328-9486	19207	10921466
114	29	5315-00-187-9549	96906	MS24665-418
114	30	5305-00-068-0508	80204	B1821BH025C075N
114	31	5305-00-269-3236	96906	MS90727-60
114	32	5310-00-011-5093	96906	MS35338-65
114	33	2530-00-809-7379	19207	10921473
114	34	5305-00-267-8953	96906	MS90727-5
115	1	5305-00-051-4075	96906	MS90727-33
115	2	5310-00-407-9566	96906	MS35338-45
115	3	5310-00-854-6727	19207	10895561
115	4	3040-00-179-5492	19207	10895548
115	5	3040-00-179-5477	19207	10930363
115	6	5315-00-842-3044	96906	MS24665-283
115	7	5315-00-957-9399	96906	MS20392-5C37
115	8	5315-00-854-6932	96906	MS9048-138
115	9	5340-00-887-8922	19207	10895552
115	10	3020-00-133-8117	19207	7748994
115	11	3020-00-196-0803	76474	40SB
115	12	5315-00-904-1637	96906	MS20392-7C53
115	13	5340-00-433-2300	19207	10936435
115	14	5310-00-732-0559	96906	MS51968-8
115	15	3120-00-089-3322	19207	10936436
115	16	2530-00-179-5482	19207	10936441
115	17	5305-00-719-5184	96906	MS90727-109
115	18	5310-00-866-4417	19200	10910174-5
115	19	5315-00-957-0765	96906	MS20392-5C47
115	20	5310-00-089-7262	19207	10921463
115	21		96906	MS20995F47-AR
115	22	5330-00-971-5011	19207	10921462
115	23	5310-00-877-5972	19200	10910174-3
115	24	5310-00-011-5093	96906	MS35338-65
115	25	5305-00-068-0510	80204	B1821BH03BC100N
115	26	2530-00-179-5473	19207	10909890
115	27	5305-00-724-5811	96906	MS51964-64
115	28	5310-00-868-8062	19207	8712289-3
115	29	5315-00-453-9336	19207	10921464
115	30	5315-00-839-5822	96906	MS24665-353
115	31	2540-00-808-6813	19207	10921474
115	32	5305-00-269-3246	96906	MS90727-70
115	33	5310-00-926-1852	96906	MS21083N6

SECTION IV
CROSS-REFERENCE INDEXES

TM9-2350-311-24P-1

FIGURE AND ITEM NUMBER INDEX

FIG	ITEM	STOCK NUMBER	CAGEC	PART NUMBER
115	34	2530-00-930-4674	19207	10922907
115	35	5365-00-930-5290	19207	10941361
116	1	5306-00-841-1881	96906	MS35764-1066
116	2	5340-00-772-4599	19207	7724599
116	3	5330-00-709-8444	19207	7098444
116	4	2510-00-008-8821	19207	10898191-1
116	4	2510-00-008-8822	19207	10898191-2
116	4	2510-00-871-2886	19207	10898194
116	4	2510-00-871-2887	19207	10898193
116	4	2510-01-083-5619	19207	10898194-1
116	4	2510-01-088-1686	19207	10898193-1
116	5	5305-00-914-3782	80204	B1821BH088F250D
116	6	5305-00-915-8057	80204	B1821BH088F225D
116	7		96906	MS20995C91
116	8	5310-00-986-8676	19207	10913554
116	9	2530-00-801-6707	19207	10921192-1
116	10	2530-00-801-6708	19207	10921192-2
117	1	2530-01-310-2237	19207	12358464
117	2	5310-00-866-4418	19200	10910174-7
117	3	5310-00-982-6809	96906	MS21044N10
117	4	5330-01-308-9171	19207	12268362
117	5	4820-01-131-2341	96906	MS35670-4A
117	6	2530-00-967-3346	19207	10920657-1
117	7		19207	10920656
117	8	3110-00-100-5937	96906	MS19081-86
117	9	5306-00-419-9544	19207	11643631-1
117	10	3110-00-227-2559	96906	MS19081-105
117	11	5330-00-251-9376	96906	MS29513-241
117	12	5310-00-528-7404	19207	5287404
117	13	5310-00-350-7265	19207	5287403
117	14	5315-00-243-1171	88044	AN381-6-40
117	15	5360-00-737-9067	19207	7379067
117	16	5340-01-311-4736	19207	12268179
117	17	4730-00-050-4208	96906	MS15003-1
117	18	5310-00-865-9513	19200	10910174-1
117	19	5305-00-068-0515	80204	B1821BH025F100N
117	20	2530-00-537-0372	19207	10925059
117	20	2530-00-537-0430	19207	10925061-2
117	20	2530-00-537-0434	19207	10925061-1
117	21	2530-01-083-5440	19207	10920802-2
117	21	2530-01-083-5441	19207	10920802-1
117	21	2530-01-084-5995	19207	10920703
117	22	5310-01-093-4145	19207	10910098
117	23	5310-00-293-9624	96906	MS19070-152
117	24	5365-00-445-8919	19207	10898175
117	25	3110-00-446-3211	19207	10921639
117	26	5365-00-462-2305	19207	10920638
117	27	3110-00-446-3220	19207	10921640
117	28	5330-00-252-6041	96906	MS29513-260
117	29	2530-00-179-5476	19207	10920644
117	30	4730-00-050-4208	96906	MS15003-1

SECTION IV
CROSS-REFERENCE INDEXES

TM9-2350-311-24P-1

FIGURE AND ITEM NUMBER INDEX

FIG	ITEM	STOCK NUMBER	CAGEC	PART NUMBER
117	31	5330-00-823-5607	51829	B60-8023-03
117	32	5305-00-269-3234	96906	MS90727-58
117	33	4820-01-131-2341	96906	MS35670-4A
117	34	3040-01-083-5414	19207	10920689
117	35	5330-00-133-9443	19207	10921767
117	36		19207	10920635
117	37	5306-00-801-6703	19207	10920637
117	38	5330-00-684-2286	96906	MS9021-254
118	1	3040-00-179-5562	19207	10920616
118	2	5305-00-762-6041	96906	MS90727-189
118	3	4730-00-844-5721	14569	1007-2
118	4	5330-00-871-2897	19207	10898122
118	5	2530-00-132-0842	19207	11593743
118	6	5305-00-914-7648	96906	MS90727-185
118	7	5310-00-877-7527	19200	10910174-8
118	8	5315-00-844-3662	96906	MS16562-62
118	9	2530-00-823-5606	19207	10898155
118	10	3120-00-939-7112	19207	10953800
118	11	5365-00-081-9958	19207	10898153
118	12	3120-00-939-7114	19207	10953801
118	13	3040-00-135-8984	19207	10898151
118	14	5330-00-297-5337	96906	MS29513-427
118	15	2530-00-179-5487	06085	11593739
118	16	4820-01-131-2341	96906	MS35670-4A
118	17	4730-00-050-4208	96906	MS15003-1
118	18	3120-00-918-4173	19207	10948708
118	19	5330-00-527-8116	96906	MS29513-252
118	20	5365-00-443-4831	19207	11593742
118	21	5330-00-443-9900	19207	11593741
118	22	5330-00-453-9353	19207	11604901
118	23	2530-00-179-5488	19207	11593740
118	24	5330-01-308-9171	19207	12268362
118	25	5305-00-269-3236	96906	MS90727-60
118	26	2530-01-307-7265	19207	10920657-2
118	27	5306-00-419-9545	19207	11643631-2
118	28	3110-00-227-2559	96906	MS19081-105
118	29		19207	10920656
118	30	3110-00-100-5937	96906	MS19081-86
118	31	5330-00-251-9376	96906	MS29513-241
118	32	5310-00-528-7404	19207	5287404
118	33	5310-00-350-7265	19207	5287403
118	34	5315-00-243-1171	88044	AN381-6-40
118	35	5360-00-737-9067	19207	7379067
118	36	5340-01-311-4736	19207	12268179
118	37	5310-00-865-9513	19200	10910174-1
118	38	5305-00-068-0515	80204	B1821BH025F100N
118	39	5305-00-719-5219	96906	MS90727-111
118	40	5310-00-982-6809	96906	MS21044N10
118	41	5365-00-999-1102	19207	11593584
118	42	2530-00-939-7113	19207	11593540
119	1	5305-00-728-5475	96906	MS90727-200

SECTION IV
CROSS-REFERENCE INDEXES

TM9-2350-311-24P-1

FIGURE AND ITEM NUMBER INDEX

FIG	ITEM	STOCK NUMBER	CAGEC	PART NUMBER
119	2	5310-00-999-9438	19200	10910174-23
119	3	5305-00-082-6821	96906	MS90727-186
119	4	5340-00-179-5483	19207	10955890
119	5	5315-00-135-2440	19207	10955891
119	6	5315-00-852-4113	96906	MS24665-639
119	7	5315-00-852-9674	18876	10898129
119	8	2540-00-925-8042	19207	10955889
119	9	3120-00-930-4073	19207	10947993
119	10	4730-00-050-4208	96906	MS15003-1
119	11	2590-00-925-8049	19207	10948744
119	12	2530-00-801-6705	19207	10920988
119	13		19207	10955885
119	14		96906	MS28776-25
119	15	5330-00-982-4259	96906	MS28775-230
119	16		19207	10955888
119	17		19207	10955886
119	18		19207	10955887
119	19	5330-00-292-0578	96906	MS28775-334
120	1		80204	B1821BH050F200L
120	1	5305-00-719-5235	80204	B1821BH050F175N
120	2	3020-00-789-2204	19207	10954052
120	2	3020-01-339-0564	19207	12268562
120	3	5306-01-153-7863	96906	MS35764-720
120	4	2520-00-066-0239	19207	10936277
120	5	5310-00-044-3340	19207	8712289
121	1	2530-00-799-0020	19207	10954051-1
121	2	5310-00-868-8062	19207	8712289-3
121	3		19207	10954050
121	4	5306-01-281-0557	26233	S-211100
121	5	2530-00-799-0022	19207	10954049
121	6	2530-00-799-0023	19207	10954041
121	7		19207	10954048
121	8	2530-01-346-9233	19207	12268550-1
121	9	5310-01-341-4122	19207	12268561
121	10		19207	12268552
121	11		19207	12268557
121	12	5305-01-339-9561	19207	12268563
121	13		19207	12268551
122	1		96906	MS20995-F32DIA.0 32, 1LB
122	2		81348	RR-C-271-12
122	3	5315-00-432-0776	96906	MS17984C610A
122	4	3040-01-251-5312	19207	12268270
122	5	3120-01-131-0153	19207	8741800
122	6	5310-00-785-1762	96906	MS51968-9
122	7	5307-00-443-0551	19207	10895376-5
122	8	3040-00-086-3378	19207	10920690
122	9	5310-00-877-7527	19200	10910174-8
122	10	5315-00-775-2864	19207	7752864
122	11	5315-00-954-1289	96906	MS20392-5C43
122	12	5310-00-877-5972	19200	10910174-3

SECTION IV
CROSS-REFERENCE INDEXES

TM9-2350-311-24P-1

FIGURE AND ITEM NUMBER INDEX

FIG	ITEM	STOCK NUMBER	CAGEC	PART NUMBER
122	13	5315-00-842-3044	96906	MS24665-283
122	14	3040-00-130-4294	19207	10921204
122	15	5305-00-725-2317	80204	B1821BH038C150N
122	16	5310-00-011-5093	96906	MS35338-65
122	17	5310-00-080-6004	96906	MS27183-14
122	18	5365-00-571-6847	19207	8748475
122	19	3120-01-101-0810	96906	MS14104-16
122	20	5340-00-179-5515	19207	10930952
122	21	5305-00-068-0508	80204	B1821BH025C075N
122	22	5310-00-582-5965	55110	6220-21
122	23	3040-00-130-5354	19207	10925753
122	24	5365-00-179-5513	19207	10935851
122	25	5315-00-951-7542	96906	MS20392-5C67
122	26	2530-00-133-9767	19207	10909875
122	27	3120-00-472-7242	19207	10919051
122	28	3040-00-179-5502	19207	10913311
122	29	5360-00-964-5051	19207	10930953
122	30	5310-00-494-2453	19207	10930951
122	31		96906	MS9048-235
122	32	5305-00-068-0511	80204	B1821BH038C125N
122	33	3130-00-130-5352	19207	10921206
122	34	5360-00-337-6970	19207	8693880
122	35	5305-00-068-0510	80204	B1821BH038C100N
122	36	3040-00-179-5503	19207	10919047
122	37	5315-00-616-5524	64294	29620-3
122	38	3040-00-454-5086	19207	10903381
122	39		19207	12268355
122	40		19207	12268354
122	41		81348	RR-C-271-12
122	42		96906	MS20995-F32-6
122	43	5315-00-432-0776	96906	MS17984C610
122	44	5310-00-274-8715	96906	MS35338-63
122	45	3040-01-251-9449	19207	12268269
122	46	2530-01-251-9265	19207	12268271
122	47	4730-00-278-2523	88907	B54-32780
122	48	5306-01-254-7359	19207	8722800
123	1	3120-00-818-0374	19207	10903498
123	2	2510-00-133-0983	19207	10898073
123	3	5310-00-011-6123	96906	MS35338-69
123	4	5305-00-726-2551	96906	MS90727-164
123	5	4730-00-050-4208	96906	MS15003-1
123	6	2540-00-707-2564	19207	7072564
123	7	5310-00-842-7634	96906	MS35692-109
123	8	5315-00-846-0126	96906	MS24665-628
124	1	2540-00-706-8219	19207	7068219
124	2	5315-00-706-9195	19207	7069195
124	3	5315-00-350-4326	19207	5213744
125	1	2510-00-801-6691	19207	10920696
125	2	3120-00-801-6692	19207	10920697
125	3		19207	10947976
125	4	5310-00-877-7527	19200	10910174-8

SECTION IV
CROSS-REFERENCE INDEXES

TM9-2350-311-24P-1

FIGURE AND ITEM NUMBER INDEX

FIG	ITEM	STOCK NUMBER	CAGEC	PART NUMBER
125	5	5310-00-850-6993	96906	MS35692-62
125	6	5315-00-298-1481	96906	MS24665-357
125	7		19207	11593925-2
125	8		19207	10956227
125	9	2540-00-179-7153	19207	10902899
125	9	2540-00-179-7154	19207	10902900
125	10	5305-00-922-7994	80204	B1821BH075C250N
125	11		19207	10910174-24
125	12		19207	11593925-1
125	13	5310-01-004-9010	19204	10941915-5
125	14		80204	B1821BH050F200L
125	14	5305-00-719-5221	80204	B1821BH050F150N
125	15	2540-00-901-1453	19207	10920800
125	16	5340-01-216-1049	19207	12268228
126	1	2590-01-073-4062	19207	10897703
126	2	5305-00-068-7837	80204	B1821BH025C063N
126	3	5310-00-274-8715	96906	MS35338-63
127	1	5305-00-269-3244	96906	MS90727-68
127	2	5310-00-728-9957	19200	10910174-22
127	3	2540-01-020-6078	19207	10936589
127	4	5330-00-728-9956	19207	10936585
127	5	5310-00-457-9314	19207	10936588
127	6	5305-00-269-3238	80204	B1821BH038F125N
127	7	2510-00-113-9609	19207	10935653
127	8	5330-01-199-9925	19207	10941532
127	9	2990-00-894-0075	19207	10935654
127	10	2510-01-083-5433	19207	10941903
127	11		80204	B1821BH050F200L
127	12	5310-00-866-4417	19200	10910174-5
127	13	5340-00-420-4993	19207	10930703
127	14	2510-00-986-7015	19207	10925600
127	15	4710-00-898-5649	19207	10897233
127	16	5305-00-988-1720	96906	MS35206-276
127	17	5310-00-209-0786	96906	MS35335-33
127	18	2510-00-106-2199	19207	10936030
127	19	5305-00-719-5241	96906	MS90727-118
127	20	2530-00-055-2815	19207	10936029
127	21	5305-00-983-7466	96906	MS16997-148
127	22	5340-00-133-9671	19207	10918997
127	23	5305-00-187-9934	96906	MS16997-142
127	24	5310-00-044-3340	19207	8712289
127	25	5340-00-023-8432	19207	10918999
127	26	3040-00-105-9304	19207	10918998
127	27	2540-00-873-5392	19207	10897239
127	28	5365-00-105-9301	19207	10897231
127	29	3120-00-999-2644	19207	10896044
127	30	2510-00-999-2643	19207	10895939
127	31	5310-00-877-5972	19200	10910174-3
127	32	5305-00-269-3240	80204	B1821BH038F150N
127	33	4030-00-270-5436	96906	MS87006-3
127	34		81348	RR-C-271-6

SECTION IV
CROSS-REFERENCE INDEXES

TM9-2350-311-24P-1

FIGURE AND ITEM NUMBER INDEX

FIG	ITEM	STOCK NUMBER	CAGEC	PART NUMBER
127	35	5315-00-419-0758	96906	MS17990-C421
127	36	2590-01-384-1073	19207	11594373-1
127	37	5310-00-011-6121	96906	MS35338-67
127	38		96906	MS90727-111
127	38		96906	MS90727-112
127	38	5305-00-719-5209	96906	MS90727-110
127	39		19207	12268370
127	40	5315-01-334-4259	19207	12268299
127	41		19207	10919001
127	42	2510-01-083-5437	19207	10925596
127	43		19207	10918877
127	44		96906	MS51831-206
127	45	5310-00-866-4417	19200	10910174-5
127	46		80204	B1821BH050F200L
127	47	5305-00-267-8956	96906	MS90727-12
127	48	5310-00-840-6220	19207	8712289-1
127	49	2540-00-135-6547	19207	11635735-2
127	50	4030-00-916-2141	96906	MS87006-53
127	51		10001	42C15120-205-8
127	52	5315-00-926-5321	96906	MS17990C828
127	53	5315-00-437-7206	19204	10909303
127	54	5340-00-226-1566	19207	10925002
127	55	5305-00-071-2505	80204	B1821BH025C088N
127	56	2540-00-702-8136	19207	10902966
127	57	5305-00-719-5184	96906	MS90727-109
128	1	5310-00-840-6220	19207	8712289-1
128	2	2540-00-135-6547	19207	11635735-2
128	3	5305-00-267-8956	96906	MS90727-12
128	4	5340-01-083-5671	19207	12260248
128	5	5330-00-873-5385	19207	10895933
128	6	5305-00-164-6971	96906	MS24668-34
128	7	5310-00-943-2141	96906	MS51968-15
128	8	5310-00-866-4417	19200	10910174-5
128	9	5310-00-584-5272	96906	MS35338-48
128	10	2510-00-113-9608	19207	11619495
128	11	5305-00-719-5239	96906	MS90727-116
128	12	5305-00-719-5243	96906	MS90727-119
128	13	5305-00-719-5270	96906	MS90727-123
128	14	2510-00-133-9668	19207	10895942
128	15	5330-00-873-5386	19207	10895940
128	16	5307-00-135-6546	19207	11636100
128	17	5310-00-044-3340	19207	8712289
128	18	2540-00-135-6547	19207	11635735-2
128	19		19207	12389716
128	20		80204	B1821BH050F200L
128	21	2930-00-997-4517	19207	10918875
128	22	5305-00-267-8961	80204	B1821BH025F275N
128	23	5305-00-719-5235	80204	B1821BH050F175N
128	24	2510-01-083-5411	19207	10918848
128	25	5305-00-782-9489	80204	B1821BH038C200N
128	26	5310-00-877-5972	19200	10910174-3

CROSS-REFERENCE INDEXES

FIGURE AND ITEM NUMBER INDEX

FIG	ITEM	STOCK NUMBER	CAGEC	PART NUMBER
128	27	5340-01-083-5672	19207	12260249
128	28	5330-00-821-2282	19207	10918933
128	29	5330-00-992-1863	19207	10922805
128	30	5340-00-133-9662	19207	10922859
128	31	5310-00-595-7421	96906	MS17829-8C
128	32	5305-00-903-3639	96906	MS24667-79
128	33	5315-01-334-4259	19207	12268299
128	34		19207	10918852
129	1	5305-00-719-5219	96906	MS90727-111
129	2	5305-00-164-6971	96906	MS24668-34
129	3	2510-00-179-7151	19207	10897620
129	4	5310-00-877-5972	19200	10910174-3
129	5	2540-00-179-7145	19207	10942098
129	6	5305-00-543-4372	80204	B1821BH038C075N
129	7	5335-00-179-7155	19207	10942099
129	8	5340-00-056-2172	19207	10931280
129	9	4730-00-937-4264	19207	10897619
129	10		96906	MS521301B216046
129	11	4730-00-909-8627	96906	MS35842-13
129	12	5315-00-064-2701	96906	MS20392-3C37
129	13	2540-00-179-7149	19207	10897311
129	14	5315-00-936-5288	19207	10897279
129	15	5330-00-585-6663	96906	MS28775-110
129	16	4730-00-168-2632	19207	10897305
129	17	2540-00-934-8282	19207	10897308
129	18	5315-00-810-3702	96906	MS16562-38
129	19	2540-00-898-6429	19207	10897277
129	20	5360-00-879-1664	19207	10897278
129	21	5310-00-865-9513	19200	10910174-1
129	22	5315-00-839-2325	96906	MS24665-132
129	23	5340-00-133-9666	19207	10897284
129	24	5330-00-886-1200	19207	10897280
130	1		19207	12012109
130	2	2590-00-476-6541	19207	11644072
130	3	2540-01-073-4077	19207	12012110
130	4	2530-01-060-7229	19204	11644066
130	5		19207	12012111
130	6	5310-00-877-7527	19200	10910174-8
130	7	5306-00-147-8743	19207	11644065
130	8	5310-00-891-1750	96906	MS35691-62
130	9	5340-01-222-8037	19204	8449207
130	10	5315-00-012-0123	96906	MS24665-355
130	11	5315-00-935-3549	96906	MS20392-10C89
130	12	5340-00-302-6768	19204	8449208
130	13		19207	10921754-3
130	14		81349	11619082
130	15	4030-00-851-4918	19204	10946907-3
130	16	4730-00-050-4203	96906	MS15001-1
130	17	5315-00-075-3010	96906	MS20392-10C105
130	18	5340-00-543-3742	19207	8690524
130	19	5320-00-051-9735	96906	MS16535-325

SECTION IV
CROSS-REFERENCE INDEXES

TM9-2350-311-24P-1

FIGURE AND ITEM NUMBER INDEX

FIG	ITEM	STOCK NUMBER	CAGEC	PART NUMBER
130	20	5310-00-045-5207	96906	MS15795-908
130	21	5305-00-068-0510	80204	B1821BH038C100N
130	22	5310-00-637-9541	96906	MS35338-46
130	23	2510-00-925-7308	19207	11593488
130	24	5305-00-719-5240	80204	B1821BH050F250N
130	25	5310-00-809-5998	96906	MS27183-18
130	26	5315-00-013-7303	96906	MS24665-626
130	27	5310-00-139-6793	19200	10910174-32
130	28	5315-00-253-4150	96906	MS17987-1076
130	29	4030-00-851-4918	19204	10946907-3
130	30		81349	11619082
130	31	5340-01-151-8850	19200	12012112
130	32	5360-01-062-9858	19207	12012113-1
130	33	5310-00-873-6955	19207	8712289-7
130	34	5310-00-236-6478	19207	10941915-8
130	35		80204	B1821BH075F300N
130	36	2540-01-073-4075	19207	12012108
130	37	4730-00-050-4203	96906	MS15001-1
130	38	5310-00-044-3340	19207	8712289
130	39	5305-00-068-0508	80204	B1821BH025C075N
130	40	5310-00-582-5965	55110	6220-21
130	41		19200	12012405
130	42	5360-01-062-9859	19207	12012113-2
130	43	5305-00-821-3869	80204	B1821BH038C175N
130	44	2510-01-073-4078	19204	12012213
131	1	5305-00-267-8952	96906	MS90727-3
131	2	5310-00-167-0766	88044	AN970-4
131	3	5305-00-543-4372	80204	B1821BH038C075N
131	4	5310-00-080-6004	96906	MS27183-14
131	5	5305-00-267-8950	96906	MS90727-1
131	6	5305-00-071-2506	80204	B1821BH025C050N
131	7	2540-00-135-6549	19207	11635745
131	8	5340-00-436-4540	19207	11594087
131	9	5310-01-091-1250	19207	11594074
131	10	5305-00-802-2764	80204	B1821BH038C050N
131	11	2510-01-073-4069	19207	11619010
131	12	5305-00-988-1724	96906	MS35206-280
131	13	5310-00-058-1305	19200	10910174-20
131	14	5310-00-167-0768	88044	AN970-6
131	15	2510-00-928-2952	19207	11619011
131	16	2510-00-436-4612	19207	10888388
131	17	2510-00-436-4613	19207	10888389
131	17	2510-01-073-4066	19207	10955459
131	18	2510-00-235-1836	19207	11594081
131	19	2510-00-235-1834	19207	11594082
131	20	2540-00-437-1019	19207	11594078
131	21	2510-00-411-8319	19207	11594088
131	21	2590-01-084-5988	19207	12260255
131	22	5305-00-543-4372	80204	B1821BH038C075N
131	23	2540-00-437-1013	19207	11594079
131	24	2510-01-073-4068	19207	11594080

SECTION IV
CROSS-REFERENCE INDEXES

TM9-2350-311-24P-1

FIGURE AND ITEM NUMBER INDEX

FIG	ITEM	STOCK NUMBER	CAGEC	PART NUMBER
131	25	5340-01-359-8949	19207	12268301
131	26	5330-00-950-3265	19207	10954740
131	27	5310-00-637-9541	96906	MS35338-46
131	28	5305-00-269-3237	96906	MS90727-61
131	29	5305-00-068-0508	80204	B1821BH025C075N
131	30	5310-00-274-8715	96906	MS35338-63
131	31	5310-00-865-9513	19200	10910174-1
131	32	5340-00-177-8078	19207	10925797
131	33	2510-00-498-3817	19207	10888387
131	34	2510-00-436-4609	19207	10888386
131	34	2510-01-073-4065	19207	10955457
131	35	2510-01-073-4079	19207	12260253
131	35	2540-00-117-0083	19207	10921508
131	36	2510-00-436-4608	19207	10888384
131	37	2510-00-436-4606	19207	10921504
131	38	2590-01-083-5428	19207	11594084
131	39		19207	11594086
131	39	2590-01-083-5427	19207	12260254
132	1	5340-00-932-4991	19207	10898081-1
132	2	5305-00-958-5258	96906	MS35190-317
132	3	2510-00-420-5004	19207	10898097
132	4	5340-00-994-4229	19207	10888297
132	5	5340-00-932-3484	19207	10918608
132	6	5315-00-058-3564	96906	MS51932-115
132	7	5315-00-839-5822	96906	MS24665-353
132	8	5340-00-836-0647	96906	MS35648-9
132	9	5340-00-420-5002	19207	10903629
132	10	5340-00-221-9081	19207	11643892
132	11	5340-01-093-4297	19207	10898081-3
132	12	2510-00-420-5003	19207	10903522
132	13	5330-00-844-2447	96906	MS29561-241
132	14	5340-00-986-8674	19207	10925838
132	15	5310-00-866-4417	19200	10910174-5
132	16	5305-00-915-8087	80204	B1821BH050C125D
133	1	5305-00-926-5530	96906	MS35191-344
133	2	2520-00-446-3521	19207	10921202
133	3	5330-00-878-6179	19207	10903594
133	4	2910-00-837-1580	19207	10895801
133	5	5310-00-866-4417	19200	10910174-5
133	6	5305-00-071-2067	80204	B1821BH050C125N
133	7	5315-01-073-4061	19207	10888409
133	8	2540-01-298-8449	19207	12352892
133	9	5310-00-761-6882	96906	MS51967-2
133	10	5310-00-582-5965	55110	6220-21
133	11	2590-01-073-4062	19207	10897703
133	12	5305-00-068-0502	96906	MS90725-6
133	13	3120-01-074-5976	19207	10920636
133	14	5340-00-010-3797	19207	10919229
133	15	5330-00-080-1492	19207	10921234
134	1		19207	12268140-1
134	2	2510-00-857-2785	19207	10898060

SECTION IV
CROSS-REFERENCE INDEXES

TM9-2350-311-24P-1

FIGURE AND ITEM NUMBER INDEX

FIG	ITEM	STOCK NUMBER	CAGEC	PART NUMBER
134	3	5365-00-886-1231	19207	10898063
134	4	2510-00-898-5548	19207	10930430
134	5	5310-00-866-4417	19200	10910174-5
134	6	5305-00-071-2072	80204	B1821BH050C225N
134	7	2540-00-886-1251	19207	10898064
134	8	5315-00-844-5830	96906	MS16562-72
134	9	5315-00-844-5834	96906	MS16562-90
134	10	3040-00-886-1256	19207	10898066
134	11	5340-01-080-5487	21450	142585
134	12	3120-00-477-6745	19207	10888013-4
134	13	5315-00-936-5314	19207	10936404
134	14	5330-00-967-3348	19207	10935850
134	15	3040-00-133-5778	19207	11593696
134	16	5360-00-785-8137	19207	10953907
134	17		96906	MS16562-280
134	18	5340-00-781-6387	19204	10897788
134	19	2540-00-937-1519	19207	10898059
134	20	5305-00-882-6090	19207	10936163-1
134	21	5310-00-877-7527	19200	10910174-8
134	22	5310-00-873-6955	19207	8712289-7
134	23	2590-00-473-6331	19207	6566675
134	24	5310-00-637-9541	96906	MS35338-46
134	25	5305-00-543-4372	80204	B1821BH038C075N
134	26	3040-00-886-1257	19207	10898067
134	27	2540-00-886-1255	19207	10898065
134	28		96906	MS9048-271
134	29	2590-00-933-9011	19207	10903995
134	30	5305-00-068-0501	96906	MS90725-5
134	31	5310-00-550-1130	96906	MS35333-40
134	32	5340-00-933-7464	19207	10902872
134	33	5340-00-229-0340	96906	MS51939-3
134	34	5305-00-957-6272	96906	MS35190-269
135	1	5310-00-011-6121	96906	MS35338-67
135	2	5315-00-059-0184	96906	MS24665-361
135	3	5315-00-058-3558	21450	583558
135	4	3040-00-838-5456	19204	10897789
135	5	5305-00-781-3926	80204	B1821BH038C275N
135	6	5310-00-877-5972	19200	10910174-3
135	7	5340-00-781-6387	19204	10897788
135	8	5310-00-732-0558	96906	MS51967-8
135	9	5360-00-854-6719	19207	10897792
135	10	2540-00-879-3610	19207	10897784
135	10	5340-00-179-7146	19207	10897785
135	11	5310-00-194-1483	96906	MS35333-44
135	12	5305-00-732-0511	80204	B1821BH050C113N
135	13	5305-00-726-2568	96906	MS90727-177
135	14	5310-00-866-4418	19200	10910174-7
135	15		19207	10930495
135	16	5310-00-925-9642	96906	MS21083N10
135	17	2510-00-865-7654	19207	10930441
135	18		19207	10930444

SECTION IV
CROSS-REFERENCE INDEXES

TM9-2350-311-24P-1

FIGURE AND ITEM NUMBER INDEX

FIG	ITEM	STOCK NUMBER	CAGEC	PART NUMBER
135	19	5330-00-994-7513	19207	10930443
135	20	2510-00-455-5828	19207	10936086
135	21	5305-00-990-1347	96906	MS35190-292
135	22	2510-00-857-2787	19207	10930439
135	23	3120-00-010-2989	19207	10898052
135	24		19207	10430438
136	1	5315-00-144-6321	19207	11643648
136	2	5310-00-809-9514	19200	10910174-9
136	3	5310-00-225-6409	96906	MS51922-68
136	4	4730-00-050-4208	96906	MS15003-1
136	5	5315-00-904-1644	96906	MS20392-7C71
136	6	5330-00-542-1398	96906	MS28775-121
136	7	2510-00-136-7424	19207	11643645
136	8	5315-00-842-3044	96906	MS24665-283
136	9	2510-00-436-2031	19207	11643650
136	10	5310-00-145-1751	19207	11643647
136	11	2510-00-136-7425	19207	11636206
136	12	5310-00-866-4417	19200	10910174-5
136	13	5305-00-071-2070	80204	B1821BH050C175N
137	1		80063	SM-B-333563
137	2	5805-01-151-9929	80063	SM-B-992296
137	3	3895-01-133-9995	80063	SM-B-333561
137	4	3895-01-151-9928	80063	SM-B-992295
137	5	5305-00-954-4624	96906	MS35198-25
137	6	5340-00-177-7808	19207	10888628
137	7	5315-00-181-6984	21450	590479
138	1	2510-00-945-0631	19207	10954865
138	2	2510-00-945-0632	19207	10954866
138	3	5360-00-878-4174	19207	10888732
138	4	5310-00-877-5972	19200	10910174-3
138	5	5315-00-234-1863	96906	MS24665-300
138	6	2510-00-948-9978	19207	10953860-2
138	6	2510-00-948-9979	19207	10953860-1
138	7	5340-00-879-3016	19207	10903397
138	8	5305-00-071-2069	80204	B1821BH050C150N
139	1	2510-01-083-5422	19207	12260260
139	2	5305-00-983-5346	96906	MS16997-78
139	3	3040-00-934-8265	19207	10925864
139	4	5315-00-999-4237	96906	MS16555-688
139	5		19207	10888631
139	6	5305-00-052-8905	96906	MS24630-59
139	7	2510-00-443-0129	19207	10903473
139	8	5305-00-267-8956	96906	MS90727-12
139	9	5310-00-866-4417	19200	10910174-5
139	10	5315-00-844-5834	96906	MS16562-90
139	11	3040-00-436-2021	19207	11636074
139	12	2510-00-067-7823	19207	10918292
139	13		96906	MS20995F47
139	14	5310-00-865-9513	19200	10910174-1
139	15	5305-00-921-0890	80204	B1821BH025F063D
139	16	5340-01-147-3421	19207	12278597

SECTION IV
CROSS-REFERENCE INDEXES

TM9-2350-311-24P-1

FIGURE AND ITEM NUMBER INDEX

FIG	ITEM	STOCK NUMBER	CAGEC	PART NUMBER
139	17	5315-00-616-5522	96906	MS35756-12
139	18	5310-00-629-9516	19207	6299516
139	19	5310-00-456-5950	19207	7052882
139	20	3120-01-198-0636	19207	10917061
139	21	5360-00-796-2686	19207	7962686
139	22	5310-00-775-0931	19207	7750931
139	23	3040-00-177-7863	19207	10918303
139	24	5315-00-298-1481	96906	MS24665-357
139	25	5310-00-534-2444	19207	5342444
139	26	5330-01-222-0837	19207	12278617
139	27	5330-00-885-8465	19207	10888632
139	28	5305-00-071-2506	80204	B1821BH025C050N
139	29	3460-00-932-9770	19207	10888687
139	30	3040-01-083-5429	19207	11636133
139	31		19207	10942185
139	32	3120-00-885-8461	19207	10888654
139	33	5365-00-457-7000	19207	11636072
139	34	3110-00-277-0425	19204	11640483-1
139	35	5365-00-236-3922	19207	11636073
139	36		96906	MS9048-114
140	1	5360-00-986-8701	19207	10930640
140	2	5306-00-226-4825	80204	B1821BH031C075N
140	3	5310-00-877-5973	19200	10910174-2
140	4	5340-00-103-5779	19207	10918360
140	5	5310-00-891-3428	96906	MS35691-77
140	6	5310-00-930-3603	19200	10910174-10
140	7	2510-00-937-7202	19207	10903476
140	8	2540-00-837-8715	19207	10903470
140	9	5315-00-133-7968	19207	11605134
140	10	5315-00-584-1731	96906	MS35672-35
140	11	2510-00-774-6550	19207	11605135
140	12	2510-00-774-6547	19207	11605136
140	13	2510-00-839-0179	19207	10888644
140	14	5310-00-877-5972	19200	10910174-3
140	15	5310-00-785-1762	96906	MS51968-9
141	1	5330-00-115-4320	19207	10909588
141	2	2510-00-133-0984	19207	11593704
141	3		19207	12268398
141	4	5315-00-930-4369	19207	11593708
141	5	5360-00-930-4253	19207	11593711
141	6	5305-01-140-9118	80204	B1821BH038C088N
141	7	5310-00-877-5972	19200	10910174-3
141	8	2510-00-105-9305	19207	10903580
141	9	2590-00-724-1511	19207	10888686
141	10	3040-00-885-8460	19207	10903639
141	11	5310-00-827-8487	96906	MS35426-16
141	12	6650-00-443-0161	19207	10888637
141	13	2510-00-443-0134	19207	10903581
142	1	2510-01-226-3456	19207	12352809
142	2	5330-00-808-0794	96906	MS28778-8
143	1	2540-01-005-1451	19204	8740941

SECTION IV
CROSS-REFERENCE INDEXES

TM9-2350-311-24P-1

FIGURE AND ITEM NUMBER INDEX

FIG	ITEM	STOCK NUMBER	CAGEC	PART NUMBER
143	2	2540-00-937-4538	19207	10897973
143	3	2540-00-560-2170	19207	10917155
143	4	5310-00-849-7025	19204	8712289-2
143	5	5310-00-877-5973	19200	10910174-2
143	6	5315-00-194-2455	88044	AN415-2
143	7		80244	2C15120-210
143	8	5315-00-057-9985	96906	MS20392-5C65
143	9	4030-00-946-8497	96906	MS87006-23
143	10	5306-00-051-4087	96906	MS90727-45
143	11	2540-00-089-7270	19207	10903197
143	12	5305-01-137-8937	21450	126048
143	13	5310-00-891-1754	96906	MS35691-18
143	14	2540-00-069-3049	19207	10903193
143	15	5315-00-878-8018	19207	10897969
143	16	3040-00-932-3545	19207	10897971
143	17	5360-00-885-5730	19207	10897970
143	18	5315-00-839-2325	96906	MS24665-132
143	19	5310-00-868-8062	19207	8712289-3
143	20	2540-00-018-7870	19207	11619614
143	21	5305-00-269-3249	96906	MS90727-73
143	22	5310-00-877-5972	19200	10910174-3
143	23	5310-00-930-9759	19207	8712289-9
143	24	5305-00-719-5184	96906	MS90727-109
143	25	5310-00-866-4417	19200	10910174-5
143	26	2540-00-453-5389	19207	10897968
143	27	2540-00-560-2169	19207	10903198
143	28		19207	10897967
143	29	5305-00-957-2639	96906	MS35191-290
143	30	5310-00-930-9760	19207	8712289-8
143	31	2540-00-179-5697	19207	10897966
143	31	2540-00-996-9244	19207	10918357
143	32	5310-00-840-6220	19207	8712289-1
143	33	3040-00-102-9930	19207	10897965
143	34		19207	10936500
143	35	5360-00-878-8019	19207	10897952
143	36	3040-00-839-0150	19207	10910082
143	37	5340-00-937-7568	19207	10897950
143	38	5365-00-855-5827	19200	10936215
143	39	5310-00-840-6222	19207	8712289-4
143	40	5310-00-809-4085	96906	MS27183-16
143	41	5315-00-903-5944	96906	MS20392-4C41
143	42	5315-00-234-1863	96906	MS24665-300
143	43	5310-00-595-6963	52983	74A375A
143	44		04009	06853203764
143	45	3110-00-807-6022	39317	CF1SMILG3278
143	46	5360-00-933-7833	19207	10897955
143	47	2540-00-179-5615	19207	10897945
143	48	2540-00-522-2601	19207	10910084
143	49	5305-00-957-2646	96906	MS35191-321
143	50	2540-00-136-4772	19207	10910086
143	51	2590-00-934-8280	19207	10921273-1

SECTION IV
CROSS-REFERENCE INDEXES

TM9-2350-311-24P-1

FIGURE AND ITEM NUMBER INDEX

FIG	ITEM	STOCK NUMBER	CAGEC	PART NUMBER
143	52	5305-00-958-0603	96906	MS35207-296
143	53	2540-00-851-5016	19207	10921273-2
143	54	5305-00-269-3239	80204	B1821BH038F138N
143	55	5310-00-071-8131	19207	8675289
143	56	5310-00-068-6176	19207	10917173
143	57	5305-00-719-5262	96906	MS90727-121
144	1	5340-00-339-3768	19207	8690475
144	2		19207	10888587
144	2	2540-00-763-7492	19207	10888578
144	3	2540-01-005-1451	19207	8740941
144	4		19207	10888575
144	4		19207	10888575
144	5	5325-00-236-3912	96906	MS20230GBP20
144	6	5325-00-438-8990	96906	MS20230WBP20
144	7		81349	MIL-W-4088
144	8		19207	10888576
144	8		19207	10888577
144	9	5325-00-236-3912	96906	MS20230GBP20
144	10	5325-00-438-8990	96906	MS20230WBP20
144	11		81349	MIL-W-4088
144	11		81349	MIL-W-4088
144	12		19207	10888572
144	12		19207	10888586
144	13	5305-00-267-8953	96906	MS90727-5
144	14	2540-00-834-5916	19207	10888570
144	15	5310-00-903-8282	96906	MS21083N4
144	16	5340-00-933-9702	19207	10888571
144	17	2540-00-226-1760	19207	10888568
144	17	2540-00-411-8318	19207	10888585
144	18	2540-00-226-1757	19207	10888562
144	18	5340-00-303-0718	19207	10888581
144	19	5305-00-267-8953	96906	MS90727-5
144	20	2540-00-045-4248	19207	10888569
144	21	5310-00-274-8715	96906	MS35338-63
144	22	5310-00-984-3805	96906	MS24679-5
144	23	2590-00-997-4511	19207	10888563
144	23	5340-00-045-4259	19207	10888582
144	24	5315-00-937-2330	19207	10888573
144	25	5365-00-442-5845	96906	MS16633-1050
144	26	5305-00-884-0156	96906	MS24627-32
144	26	5305-00-884-0156	96906	MS24627-32
144	27	5315-00-933-7240	19207	10888574
144	28	5365-00-442-5845	96906	MS16633-1050
145	1	5340-00-543-3155	19207	8690476
145	2	2590-00-861-9971	19207	10895257
145	3	5310-00-809-4058	96906	MS27183-10
145	4		96906	MS22010-1
145	5	5310-00-582-5965	55110	6220-21
145	6	5305-00-068-0508	80204	B1821BH025C075N
145	7	2540-01-288-0498	19207	8740941-1
145	8	5305-00-225-3842	80204	B1821BH025C113N

SECTION IV
CROSS-REFERENCE INDEXES

TM9-2350-311-24P-1

FIGURE AND ITEM NUMBER INDEX

FIG	ITEM	STOCK NUMBER	CAGEC	PART NUMBER
145	9	5310-00-761-6882	96906	MS51967-2
145	10	5310-00-809-5998	96906	MS27183-18
145	11	5365-00-442-5845	96906	MS16633-1050
145	12	5315-00-933-7240	19207	10888574
145	13	3040-01-291-8241	19207	12352781-1
145	14	5315-01-291-8907	19207	12352783-2
145	15	3040-01-291-8240	19207	12352780-1
145	15	3040-01-293-3499	19207	12352780-2
145	16	5315-01-291-8906	19207	12352783-1
145	17	2540-01-287-3974	19207	12352771
145	18	2540-01-291-5922	19207	12352772
145	19	5320-00-883-8271	96906	MS20613-4P8
145	20	5320-00-882-4599	96906	MS20613-4P6
145	21		06085	8643741
145	22		19207	12352774
145	23	5305-00-781-5690	96906	MS24693-S94
146	1	2590-00-861-9971	19207	10895257
146	2	2590-01-083-5640	19207	12268149
146	3	5340-00-543-3173	19207	8690478
146	4	5340-00-543-3155	19207	8690476
146	5	5340-00-339-3768	19207	8690475
146	6	5340-00-753-3745	19207	8690477
146	7	5340-00-894-9545	19207	8690482
146	8	5340-00-479-2947	19207	8690485
147	1	5340-00-543-3155	19207	8690476
147	2	5340-00-543-3188	19207	8690472
147	3	5340-00-339-3768	19207	8690475
147	4	2590-00-861-9971	19207	10895257
147	5	3990-01-132-5209	19207	12268173
148	1	5315-00-904-2811	96906	MS20392-9C97
148	2	5315-00-012-0123	96906	MS24665-355
148	3	2590-00-235-4369	19207	10936548
148	4	5310-01-094-9033	19207	10936544
148	5	5310-01-004-9010	19204	10941915-5
148	6	5305-00-071-2072	80204	B1821BH050C225N
148	7	2590-00-999-9839	19207	10936552
148	8	2590-00-235-4374	19207	10936562-1
148	8	2590-00-235-4375	19207	10936562-2
148	9	5315-00-052-6697	96906	MS16562-141
148	10	2590-00-235-4370	19207	10936553
148	11	5310-00-809-5998	96906	MS27183-18
148	12	5306-00-448-5294	19207	10936554
148	13	5315-00-058-6115	96906	MS16562-142
148	14	3040-00-235-4371	19207	10936555
148	15	5315-00-013-7238	96906	MS24665-425
148	16	5315-01-142-8456	96906	MS20392-12C119
148	17	2590-00-999-9847	19207	10936545
148	18	5340-00-479-2948	19207	8690517
148	19	5305-00-990-8632	80204	B1821BH038C375N
148	20	5310-00-880-0625	19207	10941915-3
148	21	5305-00-846-5703	80204	B1821BH038C300N

SECTION IV
CROSS-REFERENCE INDEXES

TM9-2350-311-24P-1

FIGURE AND ITEM NUMBER INDEX

FIG	ITEM	STOCK NUMBER	CAGEC	PART NUMBER
148	22	2590-00-874-4430	19207	10909294
148	23	5340-00-076-7078	19207	10936176
148	24	2590-00-235-4372	19207	10936558-1
148	24	2590-00-235-4373	19207	10936558-2
148	25	5305-00-068-0511	80204	B1821BH038C125N
148	26	5365-00-413-4374	19207	10936546
148	27	5365-01-358-3674	19207	10936547
149	1	5340-00-479-2948	19207	8690517
149	2	2590-01-083-5424	19207	11665090
149	3	2590-01-076-9304	19207	11665088
149	4		19207	11619082
149	5	4030-00-851-4918	19204	10946907-3
149	6	5315-00-140-4893	96906	MS17987-C516
149	7		19207	11665088-1
149	8	5305-00-726-2550	96906	MS90727-163
149	9	5315-01-094-9037	19207	11665083
149	10	5310-00-891-1750	96906	MS35691-62
149	11	5310-00-877-7527	19200	10910174-8
149	12	5340-00-076-7078	19207	10936176
149	13	2590-00-874-4430	19207	10909294
149	14	2590-01-076-9368	19207	10935742
149	15	2590-00-999-9847	19207	10936545
150	1	5310-00-732-0558	96906	MS51967-8
150	2	4210-00-168-2463	19207	10922862
150	3	3040-00-690-2924	19207	7359584
150	4	5310-00-637-9541	96906	MS35338-46
150	5	5320-00-011-0048	96906	MS35685-3
150	6	5340-00-545-4207	19207	7359589
150	7	5320-00-191-4179	96906	MS35743-47
150	8	5315-00-824-0509	19207	7359593
150	9	5340-00-932-3514	19207	7359590
150	10	5315-00-839-2326	96906	MS24665-281
150	11	4210-00-984-5179	19207	7359579
150	12	3040-00-299-2552	19207	7359587
150	13		19204	8668257
150	14	5310-00-880-7746	96906	MS51968-5
150	15	5310-00-407-9566	96906	MS35338-45
150	16	5310-00-637-9541	96906	MS35338-46
150	17	5305-00-543-4372	80204	B1821BH038C075N
151	1	5340-00-678-9031	19207	8690465
151	2	5305-00-988-1723	96906	MS35206-279
151	3	5310-00-550-1130	96906	MS35333-40
151	4	5310-00-823-8804	96906	MS27183-9
151	5	5340-01-368-8074	19207	12268353
151	6	5340-00-949-8637	19207	8690484
151	7	5315-00-957-9392	96906	MS20392-5C93
151	8	5310-00-080-6004	96906	MS27183-14
151	9	5310-00-877-5972	19200	10910174-3
151	10	5315-00-842-3044	96906	MS24665-283
151	11	5305-00-269-2804	96906	MS90726-61
151	12	2590-01-083-5416	19207	12268144

SECTION IV
CROSS-REFERENCE INDEXES

TM9-2350-311-24P-1

FIGURE AND ITEM NUMBER INDEX

FIG	ITEM	STOCK NUMBER	CAGEC	PART NUMBER
151	13	5340-00-465-5957	19207	11644360
151	14	1025-01-070-3235	19200	11828887
151	15	2590-01-073-4073	19207	12268138
151	16	5310-00-637-9541	96906	MS35338-46
151	17	5305-00-543-4372	80204	B1821BH038C075N
151	18	5340-00-543-3155	19207	8690476
151	19	5340-00-543-3173	19207	8690478
151	20	5305-00-071-2506	80204	B1821BH025C050N
151	21	6230-00-059-5750	19204	10897492
151	22	5310-00-582-5965	55110	6220-21
151	23	6650-00-898-5771	19207	10913358
152	1	2540-00-244-1321	19207	11643994
152	2	5305-00-543-4372	80204	B1821BH038C075N
152	3	5310-00-292-1741	10001	803336
152	4	5310-00-637-9541	96906	MS35338-46
153	1	2540-01-291-8209	19207	12352765-1
153	1	2540-01-291-8210	19207	12352765-2
153	2	5310-00-081-4219	96906	MS27183-12
153	3	5310-00-407-9566	96906	MS35338-45
153	4	5306-00-226-4824	80204	B1821BH031C063N
153	5	5340-01-292-2544	19207	12352787
154	1	5365-00-721-6476	96906	MS16624-1175
154	2	5315-00-052-0097	19207	10888313
154	3	2590-00-933-6259	19207	11605642-1
154	3	2590-00-933-6260	19207	11605642-2
154	4	3120-00-930-4558	19207	10888308
154	5	3120-00-930-4559	19207	10888346
154	6	5305-00-958-5246	96906	MS35190-289
154	7	2590-00-823-5584	19207	10922128
154	8	3120-00-930-4560	19207	10888347
154	9	5305-00-993-2457	96906	MS35207-284
154	10	5310-00-865-9513	19200	10910174-1
154	11		96906	MS51831A202L
154	12	2590-00-934-8283	19207	10920760
154	13	2540-00-997-2382	19207	10888319
154	14	5315-00-839-5822	96906	MS24665-353
154	15	5310-00-809-5998	96906	MS27183-18
154	16	5360-01-336-5614	19207	12268265
154	17	5315-01-334-3815	19207	12268264
154	18		80205	NAS1286-6
154	19	4030-00-270-5436	96906	MS87006-3
154	20	5315-00-876-8566	19207	7748576
154	21	4730-00-908-3194	96906	MS35842-11
154	22	5340-00-966-7394	19207	10935757
154	23	4730-00-908-3193	96906	MS35842-12
154	24	2590-00-938-8186	19207	10936356
154	25	5315-00-842-3044	96906	MS24665-283
154	26	5310-00-877-5972	19200	10910174-3
154	27	5365-00-938-8189	19207	10935869
154	28	5360-00-938-8187	19207	10935758
154	29	2540-00-124-1322	19207	10903262

SECTION IV
CROSS-REFERENCE INDEXES

TM9-2350-311-24P-1

FIGURE AND ITEM NUMBER INDEX

FIG	ITEM	STOCK NUMBER	CAGEC	PART NUMBER
154	29	2540-00-167-9091	19207	10903261
154	30	5310-00-823-8803	96906	MS27183-21
154	31	5305-00-724-7219	80204	B1821BH063C125N
154	32	5315-00-990-2889	96906	MS20392-5C31
154	33	5365-00-938-8188	19207	10903254
154	34	5340-00-851-5011	19207	10920755
154	35	5305-00-782-9489	80204	B1821BH038C200N
154	36	5360-00-878-4175	19207	10888299
154	36	5360-00-878-4176	19207	10888298
154	37	5305-00-728-5474	80204	B1821BH075F350N
154	38	5315-00-063-8129	96906	MS51932-51
154	39	2590-00-959-0566	19207	10920764
154	39	5340-00-959-0567	19207	10920765
154	40	5315-00-930-4713	19207	10888315
154	41	5315-00-011-9120	96906	MS24665-287
154	42	3040-00-063-8117	19207	10888335
154	43	5315-00-350-4326	19207	5213744
154	44	5360-00-878-4173	19207	10888316
154	45	2590-00-071-6694	19207	10920761
154	46		19207	10920759
154	47	3120-00-938-8185	19207	10888307
154	48	5305-00-957-1497	96906	MS35191-293
154	49	2590-00-999-5331	19207	10922129
154	50	5310-00-865-9513	19200	10910174-1
154	51	5310-00-913-7020	96906	MS51968-3
154	52	5315-00-996-9348	19207	10920756
154	53	5310-00-732-0558	96906	MS51967-8
154	54	5310-00-435-0674	19200	10910174-28
154	55	5365-00-930-0243	19207	10954615
154	56	4010-00-907-0662	19207	10954637
154	57	5310-00-880-0625	19207	10941915-3
154	58	5305-00-781-3927	80204	B1821BH038C350N
154	59	5305-00-914-4171	96906	MS51975-28
155	1	4720-00-999-9840	19207	10954290
155	2	4730-00-909-8627	96906	MS35842-13
155	3	2990-00-269-4855	19207	11635807
155	4	5340-00-020-3195	19207	11635794
155	5	2590-00-937-4268	19207	10922938
155	6	5330-00-986-0011	19207	10922933
155	7	4710-00-930-4006	19207	10922939
155	8	5310-00-877-5972	19200	10910174-3
155	9	5305-00-269-3243	96906	MS90727-67
155	10		96906	MS521301A212R
155	11	5305-00-543-4372	80204	B1821BH038C075N
155	12	5340-00-436-4597	19207	10941960
155	13	2590-00-436-4592	19207	10942095
155	14	4730-00-881-2219	96906	MS24519-28
156	1	4320-00-871-2834	19207	7059833
156	2	5305-00-796-0236	96046	4-46-1
156	3	5310-00-140-2135	96046	21-2-5
156	4	5910-01-192-1441	96046	625-00566

SECTION IV
CROSS-REFERENCE INDEXES

TM9-2350-311-24P-1

FIGURE AND ITEM NUMBER INDEX

FIG	ITEM	STOCK NUMBER	CAGEC	PART NUMBER
156	5		96046	50-099
156	6	5365-00-483-2563	96046	50-066-01
156	7	5999-00-629-7250	80064	1941879
156	8	5330-00-297-9990	96906	MS28775-222
156	9		19207	10900573
156	10	6150-00-081-7880	80064	1942952
156	11		19207	10906665
156	12		96046	N56-010-02
156	13		21450	700030
156	14	4730-00-018-9566	81348	WW-P-471ACABCA
156	15	5970-01-191-6479	96046	625-00604
156	16	5307-00-141-2649	96046	50-043
156	17		19207	10900572
156	18	5310-00-809-4058	96906	MS27183-10
156	19	5310-00-582-5965	55110	6220-21
156	20	5310-00-997-1888	96906	MS35649-2252
156	21	6105-00-548-1168	96046	N56-008-02
156	22	5315-00-616-5526	96906	MS35756-8
156	23		96046	N50-004
156	24		19207	10900571
156	25		21450	700159
156	26		96906	MS16624-1066
156	27		96046	50-052
156	28	5310-00-543-2410	96906	MS35338-40
156	29	5305-01-239-8693	96046	4D-61-5
156	30	9505-00-221-2650	96906	MS20995C20
156	31		96046	50-310
156	32		96046	50-056
156	33		19207	10910351
156	33		96046	50-317
156	34		96046	50-304
156	35	4320-00-300-4760	19207	10900570
156	36	5310-00-637-9541	96906	MS35338-46
156	37	5310-00-304-9615	96046	50-315
156	38		96046	50-302
156	39	5306-01-194-2982	96046	1-20-1
156	40	2590-00-411-8323	19207	10900569
156	41	5305-00-796-0384	96046	5-32-5
156	42	5305-00-685-3511	96906	MS35308-306
157	1	2540-01-162-3834	19207	11669490-1
157	1	2540-01-169-5159	19207	11669489-1
158	1	4710-00-462-8201	19207	10936584
158	2	4730-01-090-7737	19207	12282988
158	3	5365-01-265-4839	19207	12268279
158	4	5340-01-136-1202	94581	4336AA-325-M
158	5	4710-01-259-0275	19207	12268276
158	6	5310-00-274-8715	96906	MS35338-63
158	7	5310-00-913-7020	96906	MS51968-3
158	8	5340-01-152-5123	96906	MS52150-10SB
158	9	2990-01-259-7702	19207	12268280
158	10	5305-00-071-2506	80204	B1821BH025C050N

SECTION IV
CROSS-REFERENCE INDEXES

TM9-2350-311-24P-1

FIGURE AND ITEM NUMBER INDEX

FIG	ITEM	STOCK NUMBER	CAGEC	PART NUMBER
159	1	2910-00-025-3493	96906	MS51085-1
159	2		96906	MS20995C32-12
159	3		90005	572709-01
159	4	1650-00-554-7430	05448	FE115
159	5	5330-00-265-1089	96906	MS29513-125
159	6	2910-00-031-9083	19207	7413736
159	7	5305-00-984-6217	96906	MS35206-270
159	8	5310-00-045-3296	96906	MS35338-43
159	9	5310-00-809-8546	96906	MS27183-8
159	10	4730-00-096-8756	96906	MS51815-3
159	11	4720-01-183-8433	96906	MS28762-4-0166
159	12		19207	10955594
159	13		19207	10955465
159	14	5340-01-073-4292	19207	10947576
159	15	5340-01-073-4282	19207	10955466
159	16	5305-00-267-8956	96906	MS90727-12
159	17	5340-01-098-5119	19207	10955468
159	18	5305-00-543-4372	80204	B1821BH038C075N
159	19	5310-00-011-5093	96906	MS35338-65
159	20	4730-01-382-1665	19207	11643844-14
159	21	5305-00-068-0510	80204	B1821BH038C100N
159	22	5310-00-877-5972	19200	10910174-3
159	23	5310-00-167-0766	88044	AN970-4
159	24	5310-00-877-5796	96906	MS21044N4
159	25	4730-00-921-3623	96906	MS51953-1
159	26	4730-00-090-8665	96906	MS51813-3
159	27	4520-00-837-1593	19207	10921537
159	28	5305-00-990-6444	96906	MS35207-261
159	29	4730-00-908-6292	96906	MS35842-14
159	30		19207	8724785
159	31	5310-00-820-3187	19207	7046947
159	32	2540-00-898-5283	19207	10921534
159	33	2540-00-522-2603	19207	10921523
159	34	5310-00-865-9513	19200	10910174-1
159	35	5306-00-068-0513	96906	MS90727-6
159	36	5305-01-073-4060	19207	10941388
159	37	2540-01-073-4064	19207	10941387
159	38	5310-00-834-8736	96906	MS35691-2
159	39	3040-01-073-4063	19207	10941386
159	40	5315-01-210-7570	96906	MS16562-112
159	41	2540-00-436-4508	19207	10921531
159	42	5305-00-267-8953	96906	MS90727-5
159	43	5340-00-477-3778	19207	10921529
159	44	5360-00-989-0080	96906	MS24585-220
159	45		19207	10921518
159	46	5315-00-240-0997	81349	MS16562-13
159	47	5315-00-829-1480	96906	MS24665-208
159	48	4720-00-674-4491	19207	8378808
159	49	4730-00-620-0932	19207	8675112
159	50	4720-00-820-3048	19207	8378855
159	51	4730-00-639-9730	07334	A0563

SECTION IV
CROSS-REFERENCE INDEXES

TM9-2350-311-24P-1

FIGURE AND ITEM NUMBER INDEX

FIG	ITEM	STOCK NUMBER	CAGEC	PART NUMBER
159	52	2910-00-710-6054	96906	MS51321-1
159	53	4730-00-893-6402	72850	479729
159	54	4730-00-483-5176	72850	479012
159	55	5330-00-763-9322	72850	479136
159	56	2910-01-063-3144	72850	479130
159	57	5305-00-071-2506	80204	B1821BH025C050N
159	58	5310-00-274-8715	96906	MS35338-63
160	1	7690-01-114-3702	19207	12296626
160	2	9905-00-727-6805	19207	10953727
160	3	9905-01-293-2810	19207	12353409
160	3	9905-01-314-3803	19207	12268261
160	4	5305-00-988-1723	96906	MS35206-279
160	5	5310-00-274-8715	96906	MS35338-63
160	6	9905-00-228-1297	19207	10922890
160	7	9905-00-198-2728	19207	11643398
160	8	5305-00-058-1082	96906	MS51861-34
160	9	2510-00-103-9305	19207	10896505
160	10	7690-01-176-9436	19207	12268192
160	11	9905-00-178-5831	78385	703498
160	12	5320-00-801-1548	78385	488755
160	13	7690-01-244-9849	19207	12268263
160	14		19204	12012440
160	14	9905-01-085-0962	19207	12012101
160	14	9905-01-344-2880	19200	12910853
160	14	9905-01-349-4456	19200	9399144
160	15	5305-00-855-0958	96906	MS24629-45
160	16	7690-01-349-3928	19207	12268539
160	17	7690-01-349-4987	19207	12268347
160	18	7690-01-337-6160	19207	12268420
161	1		19207	10926272
161	2	5330-00-461-4217	19207	10926262
161	3	5340-01-203-0131	19207	10926261
161	4	5310-00-167-0671	96906	MS35338-102
161	5	5310-00-880-7744	96906	MS51967-5
161	6	5340-01-204-2580	19207	10926273
161	7	5305-00-267-8968	96906	MS90727-24
161	8		19207	10926276
161	9	5310-00-763-8920	96906	MS51967-20
161	10	5310-00-577-5354	96906	MS35338-105
161	11		19207	10926260
161	12	5310-00-809-3079	96906	MS27183-19
161	13	5305-00-071-2078	80204	B1821BH050C375N
161	14	5305-00-724-7221	80204	B1821BH063C175N
161	15	5310-00-820-6653	96906	MS35338-50
161	16	4820-00-242-4064	19207	8376442
161	17	4820-00-620-8123	19207	8376456
161	18	6685-00-618-1822	00334	SK2155
162	1	2540-00-155-3256	19207	11618898
163	1	2540-00-453-5390	19207	10931197
163	2	5310-00-080-8495	96906	MS35425-39
163	3	5310-00-809-4058	96906	MS27183-10

SECTION IV
CROSS-REFERENCE INDEXES

TM9-2350-311-24P-1

FIGURE AND ITEM NUMBER INDEX

FIG	ITEM	STOCK NUMBER	CAGEC	PART NUMBER
163	4	5640-00-465-1648	19207	10931193
163	5	5325-00-276-6091	00742	D10734-4-11
163	6		00624	900010-32C
163	7	6160-00-762-4521	19207	10931199
163	8	6160-00-762-4522	19207	10931198
164	1	5310-00-905-0762	96906	MS51967-3
164	2	5310-00-821-6269	96906	MS35334-19
164	3	6150-00-057-6749	97403	13208E5853-9
164	4	4730-00-231-4009	96906	MS20822-4
164	5	4730-00-187-0840	88044	AN816-4
164	6	4720-00-945-8318	19207	10915239-15
164	7	4710-00-071-0734	19207	10941753
164	8	4730-00-052-9876	96906	MS39210-3
164	9	5310-00-809-4058	96906	MS27183-10
164	10	4730-00-003-5919	96906	MS51819-3
164	11	2910-00-930-9367	96906	MS51321-2
164	12	4730-00-893-6402	72850	479729
164	13	4730-00-483-5176	72850	479012
164	14	5330-00-763-9322	72850	479136
164	15	2910-01-063-3144	72850	479130
164	16	5305-00-068-7837	80204	B1821BH025C063N
164	17	2540-00-707-0776	19207	10922761
164	18	5310-00-934-9751	96906	MS35650-302
164	19	5310-00-809-8546	96906	MS27183-8
164	20	5340-00-071-2797	19207	10941467
164	21	4730-00-096-8756	96906	MS51815-3
164	22	5305-00-995-3440	96906	MS35207-270
164	23	2910-00-025-3493	96906	MS51085-1
164	24	4730-00-187-0843	88044	AN816-6-2
164	25	4720-01-090-6478	19207	10954549-19
164	26	5340-00-833-3049	96906	MS21333-127
164	27	4730-00-231-4013	96906	MS20822-6
164	28	5340-00-914-1000	19207	10922334
164	29	5310-00-274-8715	96906	MS35338-63
164	30	5340-01-084-5998	19207	11593993
164	31	5340-01-088-1282	19207	11593994
164	32	5305-00-068-0515	80204	B1821BH025F100N
164	33	5310-00-913-7020	96906	MS51968-3
164	34	5305-00-267-8952	96906	MS90727-3
164	35	5305-00-068-0510	80204	B1821BH038C100N
164	36	5340-00-854-4424	19204	8381618
164	37	2990-00-136-4769	19207	10930957
164	38	5330-00-991-8415	19207	10925968
164	39	5310-00-809-4061	96906	MS27183-15
164	40	5305-00-782-9489	80204	B1821BH038C200N
164	41	5310-00-877-5972	19200	10910174-3
164	42	5330-00-992-1863	19207	10922805
164	43	4730-00-019-5255	19207	10922803
164	44		19207	10922804
165	1		96906	MS52130-3A20320
165	2	4730-00-908-3194	96906	MS35842-11

SECTION IV
CROSS-REFERENCE INDEXES

TM9-2350-311-24P-1

FIGURE AND ITEM NUMBER INDEX

FIG	ITEM	STOCK NUMBER	CAGEC	PART NUMBER
165	3	4730-00-917-6781	96906	MS24518-7
165	4		19207	10922794
165	5	4730-00-940-0947	96906	MS24519-7
165	6	5340-00-702-2848	96906	MS21333-128
165	7		96906	MS52130-3A20378
165	8	5305-00-984-6194	96906	MS35206-246
165	9	5310-00-559-0070	96906	MS35333-38
165	10	5305-00-068-7837	80204	B1821BH025C063N
165	11	5310-00-809-4058	96906	MS27183-10
165	12	5340-00-893-5459	19207	10922762
165	13	5310-00-821-6269	96906	MS35334-19
165	14		96906	MS52130A20318
165	15	5305-00-071-2505	80204	B1821BH025C088N
165	16	5340-00-469-4996	19207	10922753
165	17	5310-00-905-0762	96906	MS51967-3
165	18	2930-00-019-5253	19207	10922764
165	19		96906	MS521303A20360
165	20	5325-00-042-5181	19207	10931159
165	21	5310-00-080-6004	96906	MS27183-14
165	22	5305-01-140-9118	80204	B1821BH038C088N
165	23	2540-00-893-5470	19207	10922763
165	24	5310-00-011-5093	96906	MS35338-65
165	25	5305-00-543-4372	80204	B1821BH038C075N
166	1	2990-00-997-1532	19207	11601698
166	2	5975-00-111-3208	96906	MS3367-5-9
166	3	2540-00-420-8872	78385	703551
166	4	2910-00-052-0033	78385	G702573
166	5	5305-01-057-9322	78385	704435
166	6	5340-01-211-7408	78385	704894
166	7	4730-00-278-4592	15434	S1027
166	8	4730-00-278-8764	19422	4208-78385
166	9	4730-00-278-8829	96906	MS39176-4
166	10	4710-00-420-8861	78385	G489442
166	11	5305-01-097-8180	78385	488066
166	12	5905-00-089-1111	78358	702853
166	13	5310-00-934-9762	78385	7228
166	14	5340-00-787-8523	78385	489406
166	15	5305-01-185-8646	11862	9419742
166	16	6150-00-279-6097	78385	486216
166	17	4520-00-312-2017	78385	G484055
166	18	5330-00-752-0358	78385	475067
166	19	5310-00-209-5116	96906	MS35335-37
166	20	2540-00-420-8862	78385	G702542
166	21	5310-00-934-9758	96906	MS35649-202
166	22	5340-01-236-5101	78385	703546
166	23	5330-00-179-0247	78385	718768-22
166	24	5330-00-997-1528	78385	703349
166	25		78385	703547
166	26		78385	G702531
166	27	5365-00-662-3829	39661	523523
166	28	5930-00-997-1529	78385	702566

SECTION IV
CROSS-REFERENCE INDEXES

TM9-2350-311-24P-1

FIGURE AND ITEM NUMBER INDEX

FIG	ITEM	STOCK NUMBER	CAGEC	PART NUMBER
166	29	5310-00-082-1404	96906	MS27183-6
166	30	5310-00-606-8281	78385	488756
166	31	4730-01-193-7390	81343	4 060115B
166	32	4730-00-011-4627	81343	4-060110B
166	33	5930-00-345-5455	19207	11663057
166	34	5305-00-456-2582	78385	170677
166	35	5330-01-129-0361	78385	730051-1
166	36	5310-01-211-3046	78385	730046-2
166	37	5930-00-678-7768	78385	704401-2
166	38	2930-01-234-7366	78385	705035
166	39	5310-00-045-3296	96906	MS35338-43
166	40	5310-00-934-9751	96906	MS35650-302
166	41		78385	735600
167	1	5305-00-135-3032	78385	488558
167	2	5995-00-257-5030	78385	G702576
167	3	2540-00-420-8864	78385	G703499
167	4	5995-00-420-8868	78385	703504
167	5	6150-01-233-8983	78385	G703505
167	6	2540-00-420-8870	78385	G703506
167	7	5995-00-420-8871	78385	G703508
167	8	5305-00-403-5130	78385	719675
167	9	5961-01-216-6126	78385	703500
167	10	5305-00-135-3033	78385	701314
167	11	5305-01-097-8180	78385	488066
167	12	5961-00-222-6135	78385	703503
167	13	5940-00-983-6114	78385	702612
167	14		78385	703497
167	15	5305-00-984-6194	96906	MS35206-246
167	16	5325-00-827-2057	57733	475127
167	17		78385	703495
167	18	5305-01-057-9322	78385	704435
167	19		78385	488164
167	20	2540-00-039-8967	78385	488163
167	21	2540-00-420-8860	78385	G702581
167	22	5310-00-934-9758	96906	MS35649-202
167	23	2930-01-077-1654	78385	G702591
167	24	2590-00-997-1530	78385	G703647
167	25	5305-00-984-6203	96906	MS35206-255
167	26	5905-01-238-0531	78385	G703645
167	27	4730-01-235-8503	78385	G703816
167	28	4720-01-235-3553	78385	G703820
167	29	4730-01-234-6273	78385	G703818
167	30	5310-00-789-0398	78385	487370
168	1	5305-00-071-2506	80204	B1821BH025C050N
168	2	5310-00-809-4058	96906	MS27183-10
168	3		19207	10905840
168	4		19207	10922781
168	5	2590-01-125-6154	19207	11669705
168	6	5310-00-761-6882	96906	MS51967-2
168	7	5310-00-550-1130	96906	MS35333-40
168	8		19207	7951725

SECTION IV
CROSS-REFERENCE INDEXES

TM9-2350-311-24P-1

FIGURE AND ITEM NUMBER INDEX

FIG	ITEM	STOCK NUMBER	CAGEC	PART NUMBER
168	9	5305-00-105-6871	21450	187745
168	10	5995-01-068-5867	19207	11640553
168	11	2540-00-039-8258	19207	7951737
168	12	6150-00-039-8256	19207	7951734
168	13	5935-00-790-4614	19207	7951748
168	14	5930-00-615-7897	96906	MS35059-31
168	15	5325-00-276-4993	05624	AYRZ14
168	16	5995-00-916-2095	19207	7986167
168	17	5935-00-695-9077	19207	8338572
168	18	5310-00-595-7044	19207	8338573
168	19	5305-00-940-8838	19207	7951752
168	20	2590-00-944-6252	19207	7951732
168	21	5305-00-889-3001	96906	MS35206-231
168	22	6240-00-950-1727	19207	11621411
168	23		19207	7951726
168	24	5995-01-036-0027	19207	7951731
168	25	5930-00-655-1514	96906	MS35058-22
168	26	5340-00-169-5732	19207	7951727
168	27	5305-00-531-0450	21450	454341
168	28	5310-00-934-9747	96906	MS35649-262
168	29	5310-00-209-0788	96906	MS35335-30
168	30	5925-00-929-7720	96906	M13516/5-4
168	31	5310-00-800-0076	19207	7951753
169	1	5995-00-071-0737	19207	10922776
170	1	5305-00-984-6194	96906	MS35206-246
170	2	5310-00-274-8707	96906	MS35338-61
170	3	5310-00-934-9757	96906	MS35649-282
170	4	2590-00-071-0738	19207	10922777
170	5	5340-00-989-1771	96906	MS21333-123
170	6	5310-00-209-0786	96906	MS35335-33
171	1	2540-01-084-5996	19207	10931250
171	2	5310-00-081-4219	96906	MS27183-12
171	3	5306-00-050-1238	96906	MS90727-32
171	4	5340-00-764-2334	96906	MS51939-1
171	5	2540-00-133-9672	19207	10931252
171	6	5340-00-437-0993	19207	10931251
171	7	2540-00-453-5391	19207	10931253
171	8	5310-00-809-5998	96906	MS27183-18
171	9	5305-00-725-0154	96906	MS90727-112
172	1	4730-00-877-8997	96906	MS51504A4-4
172	2	4720-00-182-8854	96906	MSB000E320A
172	3	5340-00-964-5267	96906	MS21333-120
172	4	4730-01-194-5336	81348	WW-P-471BDQBCBA
172	5	4730-00-289-0383	96906	MS51500A4
172	6	4710-01-176-9429	19207	12268191
172	7	4730-00-800-7570	96906	MS51503A4
172	8	2910-01-073-0080	19207	11669424
172	9	5340-01-176-9427	19207	12268190
172	10	4730-00-812-5298	96906	MS51506A4
173	1	6680-00-882-0965	96906	MS51071-7
173	2	6680-00-798-3056	96906	MS53099-1

SECTION IV
CROSS-REFERENCE INDEXES

TM9-2350-311-24P-1

FIGURE AND ITEM NUMBER INDEX

FIG	ITEM	STOCK NUMBER	CAGEC	PART NUMBER
173	3	5305-00-068-7837	80204	B1821BH025C063N
173	4	5310-00-274-8715	96906	MS35338-63
173	5	5310-00-809-4058	96906	MS27183-10
173	6		19207	10905840
173	7	5310-00-905-0762	96906	MS51967-3
173	8	5305-00-068-0510	80204	B1821BH038C100N
173	9	5310-00-011-5093	96906	MS35338-65
173	10	5330-00-297-9990	96906	MS28775-222
173	11	6680-00-973-1263	96906	MS39132-1
173	12	5310-00-582-5965	55110	6220-21
173	13	5305-00-983-7456	96906	MS16998-97
173	14	2520-00-912-4368	96906	MS39130-6
173	15	5340-00-498-3892	19207	10919010
173	16	5310-00-865-9513	19200	10910174-1
173	17	5305-00-068-0508	80204	B1821BH025C075N
173	18	6680-00-732-0561	96906	MS51071-5
174	1	5340-01-073-4080	19207	12260269
174	2	2940-01-386-8281	19207	12389723
174	3	5310-00-905-0762	96906	MS51967-3
174	4	5310-00-582-5965	55110	6220-21
174	5	5305-00-068-0502	96906	MS90725-6
174	6	5340-00-854-6729	96906	MS21333-103
174	7	4720-01-097-0979	19207	11669405
175	1	5975-00-493-7427	19207	7968267-2
175	2	4210-01-182-6526	33525	964544
175	3	3040-00-141-0500	19207	10914112-4
175	4	5975-00-493-7428	19207	7968690
175	5	4730-00-900-3296	07295	100740
175	6	5310-00-181-6246	19207	7419021
175	7	5330-00-180-9767	19207	7419324
175	8	4730-00-045-3940	19207	7984994
175	9	4210-00-796-8260	19207	7968260
175	10	5340-00-835-9815	19207	8720150
175	11	5305-00-225-3844	80204	B1821BH025C056N
175	12	5310-00-865-9513	19200	10910174-1
175	13	5340-00-282-7544	96906	MS21333-35
175	14	4710-00-168-2379	19207	10931138
175	15	4730-00-254-6211	99199	A335
175	16	2520-00-771-4511	19207	7714511
175	16	2540-00-319-5981	19207	8720283
175	17	4210-01-048-8646	19207	12257169
175	18	4730-00-947-7474	21450	444046
175	19	4730-01-011-6190	96906	MS51819-14
175	20	4710-00-446-3265	19207	10922731
175	21	2590-00-874-4430	19207	10909294
175	22	4730-00-810-3106	96906	MS51819-13
175	23	4210-00-737-9340	16236	CS2510-0011
175	24	5340-00-133-9744	19207	10903069
175	25	5310-00-877-5972	19200	10910174-3
175	26	5310-00-011-5093	96906	MS35338-65
175	27	5305-00-543-4372	80204	B1821BH038C075N

SECTION IV
CROSS-REFERENCE INDEXES

TM9-2350-311-24P-1

FIGURE AND ITEM NUMBER INDEX

FIG	ITEM	STOCK NUMBER	CAGEC	PART NUMBER
175	28	5310-00-274-8715	96906	MS35338-63
175	29	5305-00-068-0508	80204	B1821BH025C075N
175	30	4730-00-277-9657	96906	MS51873-75
175	31	4730-00-261-4218	96906	MS39231-5
175	32	4720-00-930-0419	19207	10954829-2
175	33	3020-00-521-3501	04826	62750
175	34	4210-01-276-0412	19207	1G00003
175	35	5305-00-226-7222	96906	MS35273-44
175	36	5310-00-576-0546	96906	MS35338-99
175	37	5305-00-281-3118	96906	MS51021-32
175	38	2540-00-753-3645	19207	10931123-3
175	39	4720-00-930-0418	19207	10954829-1
175	40	5340-00-409-6584	19207	10941659
175	41	5306-00-409-8059	19207	10941658
175	42	5340-01-092-4043	19207	10941660
175	43	5320-00-270-2637	96906	MS20427F4-8
176	1	1025-01-280-1794	84987	QRS-487-100
176	2	4730-00-269-3760	96906	MS22064-5
176	3	4720-00-279-0094	81361	C5-19-916-3
176	4		19207	10905840
176	5	5310-00-582-5965	55110	6220-21
176	6	5305-00-071-2506	80204	B1821BH025C050N
176	7	5310-00-809-4058	96906	MS27183-10
176	8	5310-00-761-6882	96906	MS51967-2
176	9	5340-01-293-1050	19207	12352793
176	10	4240-00-007-9453	81361	B5-19-1829
176	11	5340-00-595-5208	81361	B5-19-1831
176	12	5365-00-514-0393	96906	MS16624-4087
176	13	5305-00-068-7837	80204	B1821BH025C063N
176	14	4730-01-138-7152	81361	C5-19-1900-1
176	15	5310-00-514-6674	96906	MS35335-34
176	16	5306-00-226-4825	80204	B1821BH031C075N
176	17	5340-01-291-6656	19207	12352791
176	18	5310-00-209-0786	96906	MS35335-33
176	19	5305-00-068-0508	80204	B1821BH025C075N
176	20	4730-00-808-5089	81361	B5-19-1676-2
176	21	4720-00-279-0093	81361	C5-19-916-2
176	22	5340-01-292-3493	19207	12352789
176	23	4710-01-278-1221	19200	9363632
176	24	4730-01-291-1585	19207	12352795
176	25	4720-00-829-2760	84987	C5-19-916-1
176	26	5975-00-984-6582	96906	MS3367-1-0
176	27	5340-01-278-1315	19200	9363627
176	28	4720-00-829-2761	81361	C5-19-916-4
177	1	4240-00-807-6856	81361	E5-19-1782
177	2	6210-00-954-4205	72619	8-0112-203
177	3	6240-00-019-0878	81348	W-L-00111/50
177	4	5355-00-723-6829	72512	1913-2
177	5		81349	M13486/1-5AR
178	1	4240-00-868-7906	81361	D5-19-1772
178	2	5340-00-806-0022	81361	C5-19-1662

SECTION IV
CROSS-REFERENCE INDEXES

TM9-2350-311-24P-1

FIGURE AND ITEM NUMBER INDEX

FIG	ITEM	STOCK NUMBER	CAGEC	PART NUMBER
178	3	4240-00-368-6291	81361	C5-19-853
178	4	4240-00-289-7978	81361	C5-19-2267
178	5	4240-00-018-3079	81361	C5-19-1773
178	6	5310-00-045-3299	96906	MS35338-42
178	7	5305-00-157-5621	96906	MS51849-56
178	8	5340-00-763-2465	81361	C5-19-1827
179	1	5340-01-278-1255	19200	9363633
179	2	5310-00-582-5965	55110	6220-21
179	3	5305-00-068-0508	80204	B1821BH025C075N
180	1	4720-00-080-8586	19207	8708306
180	2	4910-00-912-4469	19207	11593605
180	3	4910-00-034-0875	19207	10914179
180	4	5306-00-050-0347	96906	MS51937-5
180	5	5120-00-084-7627	19207	10925993
180	6	5120-00-977-5578	33287	J7079-2
180	7	5120-00-977-5579	33287	J8550
180	8	3040-00-733-8909	19207	8351386
180	9	3040-00-733-8912	19207	8351387
180	10	5210-00-733-5005	19207	8351213
180	11	4730-00-266-0541	72582	118752
180	12	6150-01-115-2276	19207	12268162
180	13	5120-01-017-5328	19207	12251805
180	14	5120-00-557-3615	19207	5573615
180	15	6145-00-930-8764	19207	11605054
180	16	4730-00-981-2766	19207	10930717
180	17	5120-00-708-3642	19207	7083642
180	18	5120-00-605-3926	19207	8741739
180	19	4910-00-034-0874	19207	10911904
180	20	4730-00-738-8571	19207	7388571
181	1	5315-00-034-0883	19207	10914195
181	2	4910-00-456-7620	33287	J22062-01
181	3	5120-01-255-8232	19207	12268253
181	4	5120-00-051-5567	19207	11605662
181	5	5120-00-357-9154	19207	7676003
181	6	4910-00-494-8257	19207	11641959
181	7		19207	12438987
181	8		19207	12438988
181	9	5120-00-918-0596	19207	10955156
181	10	5120-00-084-7626	19207	10913972
181	11	5995-00-084-0793	19207	10914183
181	12	5120-00-055-9255	19207	10931103
181	13	6150-01-115-2276	19207	12268162
181	14	5120-01-051-4150	45225	60443
181	15	3940-00-977-7398	19207	10930560
181	16	4910-00-473-7556	19207	7081593
181	17	6685-00-572-8612	19207	8356176
181	18	5340-00-034-0884	19207	10914196
181	19	5120-00-034-0881	19207	10914188
181	20	5120-00-034-0878	19207	10914185
181	21	5120-00-034-0867	19207	10914193
181	22	5120-00-034-0880	19207	10914187

SECTION IV
CROSS-REFERENCE INDEXES

TM9-2350-311-24P-1

FIGURE AND ITEM NUMBER INDEX

FIG	ITEM	STOCK NUMBER	CAGEC	PART NUMBER
181	23	5120-00-034-0879	19207	10914186
181	24	5120-00-034-0885	19207	10914197
182	1	6150-01-320-4733	19207	12268426
182	2	5120-01-300-0330	19207	12268254
182	3	6150-01-324-3386	19207	12268427
182	4	5305-00-725-3497	96906	MS51964-107
182	5	2510-01-247-2976	19207	12268262
183	1	6685-00-893-9001	11247	GAG170

By Order of the Secretary of the Army:

GORDON R. SULLIVAN
General, United States Army
Chief of Staff

Official:

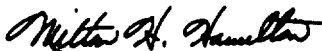
MILTON H. HAMILTON
Administrative Assistant to the
Secretary of the Army
07528

Distribution:

To be distribution in accordance with DA Form 12-37-E (Block 1739) requirements for TM9-2350-311-24P-1.



THEN... JOT DOWN THE
DOPE ABOUT IT ON THIS
FORM. CAREFULLY TEAR IT
OUT. FOLD IT AND DROP IT
IN THE MAIL!

SOMETHING WRONG WITH THIS PUBLICATION?

FROM: (PRINT YOUR UNIT'S COMPLETE ADDRESS)

Your mailing address

DATE SENT

Date you fill out this form

PUBLICATION NUMBER

TM X-XXXX-XXX-XX

PUBLICATION DATE

Date of TM

PUBLICATION TITLE

Title of TM

BE EXACT PIN-POINT WHERE IT IS

PAGE NO	PARA- GRAPH	FIGURE NO	TABLE NO
3		2	
109		51	
2-8			2-1
12	1-6a		

IN THIS SPACE TELL WHAT IS WRONG
AND WHAT SHOULD BE DONE ABOUT IT:

Item 10. Change illustration. Reason: Tube end shown assembled on wrong side of lever cam.

Item 3. The NSN and P/N are not listed on the AMDF nor the MCRL. Request correct NSN and P/N be furnished.

Preventive Maintenance Checks and Services.
Item 7 under "Items to be inspected" should be changed to read as follows: Firing linkage and firing mechanism pawl.

Since there are both 20- and 30- round magazines for this rifle, data on both should be listed.

SAMPLE

PRINTED NAME, GRADE OR TITLE, AND TELEPHONE NUMBER

SIGN HERE

FILL IN YOUR
UNIT'S ADDRESS



FOLD BACK

DEPARTMENT OF THE ARMY

OFFICIAL BUSINESS

SAMPLE

Commander
U.S. Army Tank-Automotive and Armaments Command
ATTN: AMSTA-MMAA
Warren, MI 48397-5000

TEAR ALONG PERFORATED LINE



THEN... JOT DOWN THE
DOPE ABOUT IT ON THIS
FORM. CAREFULLY TEAR IT
OUT. FOLD IT AND DROP IT
IN THE MAIL'

SOMETHING WRONG WITH THIS PUBLICATION?

FROM: (PRINT YOUR UNIT'S COMPLETE ADDRESS)

DATE SENT

PUBLICATION NUMBER

PUBLICATION DATE

19 Sep 94

PUBLICATION TITLE

BE EXACT PIN-POINT WHERE IT IS

PAGE
NO

PARA-
GRAPH

FIGURE
NO

TABLE
NO

IN THIS SPACE TELL WHAT IS WRONG
AND WHAT SHOULD BE DONE ABOUT IT:

PRINTED NAME, GRADE OR TITLE, AND TELEPHONE NUMBER

SIGN HERE

DA FORM 2028-2
1 JUL 79

PREVIOUS EDITIONS
ARE OBSOLETE.

PS --IF YOUR OUTFIT WANTS TO KNOW ABOUT YOUR
RECOMMENDATION MAKE A CARBON COPY OF THIS
AND GIVE IT TO YOUR HEADQUARTERS

FILL IN YOUR
UNIT'S ADDRESS

FOLD BACK

DEPARTMENT OF THE ARMY

OFFICIAL BUSINESS

Commander
U.S. Army Tank-Automotive and Armaments Command
ATTN: AMSTA-MMAA
Warren, MI 48397-5000

TEAR ALONG PERFORATED LINE



THEN... JOT DOWN THE
DOPE ABOUT IT ON THIS
FORM. CAREFULLY TEAR IT
OUT. FOLD IT AND DROP IT
IN THE MAIL

SOMETHING WRONG WITH THIS PUBLICATION?

FROM: (PRINT YOUR UNIT'S COMPLETE ADDRESS)

DATE SENT

PUBLICATION NUMBER

PUBLICATION DATE

19 Sep 94

PUBLICATION TITLE

BE EXACT PIN-POINT WHERE IT IS

PAGE
NO

PARA-
GRAPH

FIGURE
NO

TABLE
NO

IN THIS SPACE TELL WHAT IS WRONG
AND WHAT SHOULD BE DONE ABOUT IT:

PRINTED NAME, GRADE OR TITLE, AND TELEPHONE NUMBER

SIGN HERE

DA FORM 2028-2
1 JUL 79

PREVIOUS EDITIONS
ARE OBSOLETE.

P S --IF YOUR OUTFIT WANTS TO KNOW ABOUT YOUR
RECOMMENDATION MAKE A CARBON COPY OF THIS
AND GIVE IT TO YOUR HEADQUARTERS

FILL IN YOUR
UNIT'S ADDRESS

FOLD BACK

DEPARTMENT OF THE ARMY

OFFICIAL BUSINESS

Commander
U.S. Army Tank-Automotive and Armaments Command
ATTN: AMSTA-MMAA
Warren, MI 48397-5000

TEAR ALONG PERFORATED LINE



THEN... JOT DOWN THE
DOPE ABOUT IT ON THIS
FORM. CAREFULLY TEAR IT
OUT. FOLD IT AND DROP IT
IN THE MAIL!

SOMETHING WRONG WITH THIS PUBLICATION?

FROM: (PRINT YOUR UNIT'S COMPLETE ADDRESS)

DATE SENT

PUBLICATION NUMBER

PUBLICATION DATE

19 Sep 94

PUBLICATION TITLE

BE EXACT PIN-POINT WHERE IT IS

PAGE
NO

PARA-
GRAPH

FIGURE
NO

TABLE
NO

IN THIS SPACE TELL WHAT IS WRONG
AND WHAT SHOULD BE DONE ABOUT IT:

PRINTED NAME, GRADE OR TITLE, AND TELEPHONE NUMBER

SIGN HERE

DA FORM 2028-2
1 JUL 79

PREVIOUS EDITIONS
ARE OBSOLETE.

PS --IF YOUR OUTFIT WANTS TO KNOW ABOUT YOUR
RECOMMENDATION MAKE A CARBON COPY OF THIS
AND GIVE IT TO YOUR HEADQUARTERS

FILL IN YOUR
UNIT'S ADDRESS

FOLD BACK

DEPARTMENT OF THE ARMY

OFFICIAL BUSINESS

Commander
U.S. Army Tank-Automotive and Armaments Command
ATTN: AMSTA-MMAA
Warren, MI 48397-5000

TEAR ALONG PERFORATED LINE

THE METRIC SYSTEM AND EQUIVALENTS

LENGTH MEASURE

1 Centimeter = 10 Millimeters = 0.01 Meters = 0.3937 Inches
 1 Meter = 100 Centimeters = 1000 Millimeters = 39.37 Inches
 1 Kilometer = 1000 Meters = 0.621 Miles

WEIGHTS

1 Gram = 0.001 Kilograms = 1000 Milligrams = 0.035 Ounces
 1 Kilogram = 1000 Grams = 2.2 lb.
 1 Metric Ton = 1000 Kilograms = 1 Megagram = 1.1 Short Tons

LIQUID MEASURE

1 Milliliter = 0.001 Liters = 0.0338 Fluid Ounces
 1 Liter = 1000 Milliliters = 33.82 Fluid Ounces

SQUARE MEASURE

1 Sq. Centimeter = 100 Sq. Millimeters = 0.155 Sq. Inches
 1 Sq. Meter = 10,000 Sq. Centimeters = 10.76 Sq. Feet
 1 Sq. Kilometer = 1,000,000 Sq. Meters = 0.386 Sq. Miles

CUBIC MEASURE

1 Cu. Centimeter = 1000 Cu. Millimeters = 0.06 Cu. Inches
 1 Cu. Meter = 1,000,000 Cu. Centimeters = 35.31 Cu. Feet

TEMPERATURE

$5/9(^{\circ}\text{F} - 32) = ^{\circ}\text{C}$
 212° Fahrenheit is equivalent to 100° Celsius
 90° Fahrenheit is equivalent to 32.2° Celsius
 32° Fahrenheit is equivalent to 0° Celsius
 $9/5^{\circ}\text{C} + 32 = ^{\circ}\text{F}$

APPROXIMATE CONVERSION FACTORS

TO CHANGE	TO	MULTIPLY BY
Inches	Centimeters	2.540
Feet	Meters	0.305
Yards	Meters	0.914
Miles	Kilometers	1.609
Square Inches	Square Centimeters	6.451
Square Feet	Square Meters	0.093
Square Yards	Square Meters	0.836
Square Miles	Square Kilometers	2.590
Acres	Square Hectometers	0.405
Cubic Feet	Cubic Meters	0.028
Cubic Yards	Cubic Meters	0.765
Fluid Ounces	Milliliters	29.573
Quarts	Liters	0.473
Gallons	Liters	0.946
Ounces	Liters	3.785
Pounds	Grams	28.349
Short Tons	Kilograms	0.454
Pound-Feet	Metric Tons	0.907
Pounds per Square Inch	Newton-Meters	1.356
Miles per Gallon	Kilopascals	6.895
Miles per Hour	Kilometers per Liter	0.425
	Kilometers per Hour	1.609

TO CHANGE	TO	MULTIPLY BY
Centimeters	Inches	0.394
Meters	Feet	3.280
Meters	Yards	1.094
Kilometers	Miles	0.621
Square Centimeters	Square Inches	0.155
Square Meters	Square Feet	10.764
Square Meters	Square Yards	1.196
Square Kilometers	Square Miles	0.386
Square Hectometers	Acres	2.471
Cubic Meters	Cubic Feet	35.315
Cubic Meters	Cubic Yards	1.308
Milliliters	Fluid Ounces	0.034
Liters	Pints	2.113
Liters	Quarts	1.057
Liters	Gallons	0.264
Milligrams	Ounces	0.035
Grams	Pounds	2.205
Metric Tons	Short Tons	1.102
Newton-Meters	Pounds-Feet	0.738
Kilopascals	Pounds per Square Inch	0.145
Kilometers per Liter	Miles per Gallon	2.354
Kilometers per Hour	Miles per Hour	0.621

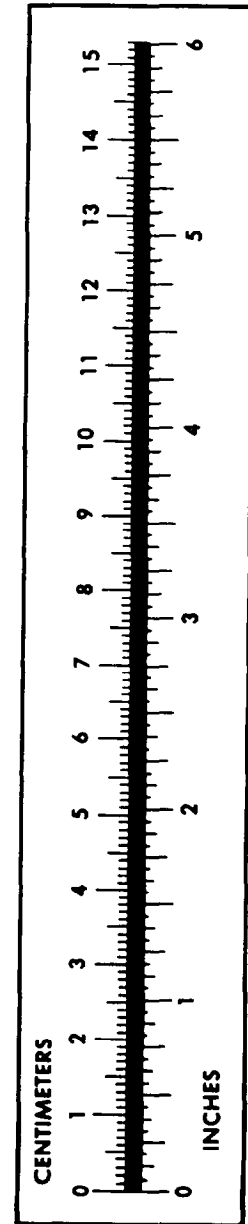

PIN: 064054-000